RATHER DEATH THAN CHARITY

Englishman Hurls Himself Under Electric Car

Unable to Find Suitable Employment

Scores Witness Despondent Plunge

PASADENA, May 7.—Choosing death rather than humiliation as he considered his failure in life, Frank A. Field, 50 years of age, of San Diego, hurled himself to death an Oak Knoll Pacific Electric car at the busy corner of Colorado and El Molino avenue today. He was instantly killed, mangled beyond recognition.

"I'm afraid he remembered his British pride too well," said [illegible] Thompson of 2316 Dwight street, San Diego, a friend of Field, who learned of the latter's suicide.

Thompson was seated in his automobile before Field's temporary home at 96 South El Molino, a block away, when his friend made his leap to death under the car. His belongings were packed and he had stopped to take up Field and take him to the [illegible].

Last night the two men had talked over Field's illness and inability to find work, and Thompson had offered to take him to Riverside, give him money and a place to stay until he found employment. Field was discouraged, but appeared to brighten at the offer.

"Remember you are British, don't give up the ship." Thompson had counseled. Today Thompson sadly said that he fears he took the advice too much to heart and killed himself rather than accept "charity."

Scores of persons saw Field throw himself under the heavy truck. He grabbed his hat in his hand, muttered something and then dashed under the car," stated J. C. Ross of Palma, who was standing [illegible].

Field is believed to have been a resident of the State of San Diego for about fifteen years. He was a member of the 1702 Guy street. He was a painter and sign painter. He had been employed at the El Molino avenue home with a nephew, Frank W. Ross.

Police Chief Convicted of Shooting

CALEXICO, May 7.—J. S. [illegible], Police Chief of this city, was convicted by a jury in the Superior Court at El Centro late last night on a complaint charging assault with a deadly weapon on the person of Ed Taylor, El Centro letter carrier. He returned to his badge and gun this morning.

The trouble that led to Hall's arrest took place on the evening of February 3, last, when Taylor was shot through the body by the chief as the latter was arresting him on a charge of disturbing the peace. Taylor and a group of friends had crossed the line from Mexicali, where they spent the evening and were entering their cars when Hall warned them to make less noise. According to witnesses for the plaintiff, Hardwick shot without provocation. The Police Chief asserted in his defense that he had reached for his hip. The jury returned its verdict of guilty after deliberating for three hours.

Judge A. C. Finney, who presided, announced that sentence would be passed Tuesday morning.

DETECTIVES QUARREL

Two Bullets Fired at Rival in Business

SAWTELLE, May 7.—Rivalry between two men operating detective and private patrol agencies here is believed by Detective Howard Campbell, of the Sawtelle district, to be responsible for the shooting of Winfield S. Russell, 31 years of age, to shoot Washington Turner.

According to Detective Campbell, Russell told him before he died that he had fired two shots in self-defense when Turner, who formerly was Russell's partner, was seated in a car on Santa Monica Boulevard. Both shots of the bullets crashed through the window of his sedan after Russell ducked, the other bullet was found imbedded in the steel work of the door.

Detectives Howry and Campbell found that these steel-jacketed, 45-caliber bullets corresponded to the ammunition used by Russell. According to Evans, The rivalry between the two men is said to have existed for several years, since they dissolved partnership. Russell is being held [illegible] charge of suspicion of murder, with intent to commit murder.

TWO INJURED IN GAS EXPLOSION

OXNARD, May 7.—Mrs. [illegible] Drake and William Durham of 1[illegible] street are in St. John's Hospital today suffering from severe burns and other injuries suffered late last night in an explosion.

The two relatives returned to the home about 9 o'clock. As they entered the house Mr. Durham attempted to light a heater. The rubber tube connecting the heater had become [illegible] some time before and during the day the room had filled with gas fumes. The match ignited the fumes, causing a terrific explosion.

RAILROAD WIRE SIGNED

BAKERSFIELD, May 7.—Mrs. Lawrence Mahoney, [illegible] a $61,000 damage suit against the Santa Fe Railway Company, for injuries received by Mrs. Mahoney in an automobile truck accident, lost their case when a jury returned a verdict in favor of the railway company, recommending no damages.

The Mahoneys alleged in their complaint that Mrs. Mahoney was injured when the machine in which she was riding [illegible] with a Santa Fe passenger train at the Union-avenue crossing.

The LOS ANGELES Times

"Sail on, sail on, and on and on."

In Two Parts—36 Pages
PART I—TELEGRAPH SHEET—12 PAGES

DAY MORNING, MAY 9, 1927. C DAILY, 5 CENTS. SUNDAY, 10 CENTS

GREATER SOUTHERN CALIFORNIA

Liberty Under Law—Equal Rights—True Industrial Freedom

TWO TORNADOES IN KANSAS LEAVE TEN DEAD IN WAKE

Hundred Injured by Twisters That Tear Up Four Counties; All West in Storm Grip

HUTCHINSON (Kan.) May 8. (AP)—Ten are known to be dead, probably a hundred or more are injured as a result of tornadoes which swept northeastward through Barber, Reno and McPherson counties late Saturday night. [illegible] 800 residences along the path of the twisters were destroyed. Many of them were completely demolished while an [illegible] amount of damage was done otherwise.

[illegible] at least two twisters, one at about 7:30 p.m., originating in Barber county and sweeping northeastward across Reno county. The other [illegible] originated south of Hutchinson, and swept northward through McPherson, leaving a trail of [illegible] four blocks wide from the west to the east side of the city to the other, through the east industrial district, [illegible] its way northward [illegible] windmills and tearing a [illegible] section in the county [illegible] Inman.

AREA SPARED

[illegible] residence section of Hutchinson was spared. The path of the storm, being two and a half miles wide, left the main business district [illegible]

[illegible] in Barber county, two persons were killed, one in Reno county, one in McPherson county and one in Barber county in the Medora district, [illegible] north of Hutchinson, bringing the total of dead to ten. [illegible] were injured, under the care of physicians in a hospital in Hutchinson. Probably forty more [illegible] need for at emergency treatment and as many more [illegible] for elsewhere.

REFORMATORY

[illegible] nearly ruined the State Reformatory at Hutchinson, in the steam and steel [illegible] which more than 900 [illegible] women are incarcerated.

[illegible] of National Guardsmen of the [illegible] department were [illegible] tonight, military law [illegible] established in the stricken vicinity after the storm.

[illegible] and Red Cross began relief [illegible] and emergency kitchens [illegible] relief camps were [illegible] A relief fund was being [illegible] for outside aid will be [illegible] Red Cross chairman.

[illegible] listed as follows: [illegible] Hutchinson Lodge, [illegible] Ralph Brennan of [illegible] Kansas, [illegible] Inman, [illegible] son of Mr. and [illegible] Harper, north of Medora, [illegible] and Mrs. [illegible] Atkinson and 4-year-old [illegible] Roberta, [illegible] child of Mr. and Mrs. [illegible] Hutchinson, [illegible] Kingman, railroad engineer, [illegible] pinned under his engine [illegible] Sterling, and [illegible] Inman.

[illegible] Page 2, Column 4)

CALIFORNIA THIRD IN TAX COLLECTION

Led by New York and Pennsylvania for Amounts From Estates and Motors

WASHINGTON, May 8. (Exclusive) California ranked third among the States in the collection of estate taxes and taxes on automobile and motorcycle sales for the first nine months of the present fiscal year beginning last July 1.

New York ranked first and Pennsylvania second in collections of these taxes.

The figures for California for this period ar: estate, 1927 period, $5,818,400; 1926 period, $7,438,134. Automobile and motorcycle, 1927, $289,141; 1926, $692,928.

The totals for the whole United States for these periods are: automobile and motorcycles, 1926, $88,104,163; 1927, $46,921,222. Estate taxes, 1926, $97,401,301; 1927, $81,092,232.

The Revenue Act of 1926 reduced the tax on automobiles and motorcycles from 5 to 3 per cent, effective March 29, 1926, and reduced the rates of tax on the net estate of decedents, with an exemption of $100,000 instead of $50,000 and a maximum credit of 80 per cent instead of 25 per cent for estate, inheritance or legacy taxes paid to States, effective February 26, 1926. The automobile and motorcycle taxes are on sales by the manufacturer.

WOMEN LOCKED IN ROOM BY BANDITS

SAN FRANCISCO, May 8. (AP)—Two bandits today locked Mrs. Eva Levy and Miss Madge Black in a hotel washroom here and then robbed Mrs. Levy's trunk of jewelry valued at $800 and $250 currency, besides silk lingerie. The women are respectively proprietress and housekeeper of the hotel. They remained two hours in the washroom before a cook heard their cries and released them.

DAY'S NEWS SUMMED UP

[illegible] Inland at 8 p.m., [illegible] 7 miles. Thermometer, 61 degrees; lowest, 52 degrees. For [illegible] and forecast of weather [illegible] page of this section.

[illegible] Page 6, Part II. [illegible] Clubs and Society, Part II; Markets and Finance, Pages 15, 16 and 17, Part II; Sports, Pages 1 to 5, Part I; Comics, [illegible]

[illegible] COUNTIES. [illegible] Page 6, Part I.

[illegible] Page 18, [illegible] Page 17, Part I.

[illegible] Page 11, [illegible] Page 11, Part I.

[illegible] [illegible] in double-[illegible] Page 11, Part I.

[illegible] [illegible] from [illegible] storm lashes [illegible] California coast. Page 1, Part I.

[illegible] Page 1, Part I.

[illegible] up to trial today in [illegible] mackaye's husband. [illegible]

[illegible] plea for huge [illegible] Page 6, Part II.

[illegible] [illegible] [illegible] [

DARING PILOT BUCKS STORM IN DASH OVER ATLANTIC

Presumed Nearing Newfoundland; Not One Ship Sights Plane; Last Seen Off Ireland

(Continued from First Page)

the water separating England and France.

Since then there has been no word of them, except a private wireless message saying they had been seen off the Irish coast.

Saturday night was an unforgettable one of agonizing tenseness at Le Bourget, but the actual beginning of the adventure was brief and business-like. The flyers shook hands with a few friends and got into the cockpit, and within four minutes after taking their seats they were in the air. Their plane ran 800 meters before the wheels on the third bound left the earth not far from where the course was crossed by a stream, so that had they run much farther they might have met the fate which befell Capt. Ponck's plane at Mitchel Field a few months ago.

This bit of luck may be attributed in part to the fact that at the last minute, knowing they would have a following wind for at least the first half of the journey, they decided to take only 3800 litres of gasoline instead of 4000, as originally contemplated.

DECIDES TO START

Having been informed that weather conditions were propitious—that they would have the wind at their back for 1500 miles, although conditions off Newfoundland were not so good, Nungesser and Coli decided that now was the appointed time. Without hesitation, Capt. Coli, with his one good eye gazing directly at M. Delcambre, head of the government Weather Bureau, who had apprised him of conditions, said: "Very well. I will take the responsibility; we will go."

When Capt. Nungesser approached, Coli said sharply: "We start. Is everything ready?"

"Yes," replied the war ace.

"All right, then, we're off."

Instinctively the two men who were to trust one another with their lives on the Atlantic grasped each other's hands. Then they went home—Nungesser to sleep, Coli merely to lie down and relax.

CROWD FROM NIGHT CLUBS

Somehow word of their decision spread quickly and by midnight automobiles began to arrive at Le Bourget in droves. Before dawn there was a procession of them. Women in silks, satins and furs and men in dinner jackets came to top off an evening at the night clubs with a fresh experience at dawn. Mechanics labored at the plane with deft touch, but with care, and at 3 o'clock in the morning the ship was ready. The aviators had arrived. They were soon in their leather flying suits and awaited the final word.

Only a few friends were allowed in the hangar with them. These cleared out from the waiting-room when the doctor who had saved Nungesser's life in the war, came to examine him.

The doctor gave him a small injection of Caffeine, to keep him awake for the thirty or forty hours he must pilot the plane if he is to succeed, for Coli is not a pilot—he is a navigator. From the moment of departure until he lands Capt. Nungesser cannot leave his seat in the cockpit for a second.

Coli and Nungesser then had a few words together. They decided to cut out the emergency food rations and take with them only a few bananas, some caviar, and coffee in a thermos bottle.

The Canadian and Newfoundland radio stations, which probably will be the first to report the coming of the plane, are all on the alert, but the actual sighting of the airship will be a difficult matter, for weather reports show a very low visibility, and cloudy and unsettled conditions are predicted in the New York area for Monday.

Early reports from Paris intimated that Nungesser was steering a northerly course which would take him out of the path of the regular steamers plying the Atlantic. This, necessarily, would account for failure to sight the plane. It is possible also, that, confronted by the dangers of a storm, the White Bird's course may be still further changed to meet conditions.

All preparations for a great reception for the aviators have been made at Mitchel Field notwithstanding reports from France that it was the intention of Nungesser to alight in New York Bay within range of the Statue of Liberty.

The safe arrival of the French plane on schedule time at New York will mean that the proposed attempt of the Bellanca plane Columbia, with Clarence D. Chamberlain and Lloyd W. Bertaud, will be postponed for an indeterminate period. Should the French airmen fail in their attempt the Columbia's departure has been fixed tentatively for Tuesday.

WATCHERS ON NOVA SCOTIA COAST AWAIT FLYERS

HALIFAX (N. S.) May 8.—(AP)—Watchers along the Newfoundland and Nova Scotia coasts from Belle Isle to Cape Sable were on the qui vive tonight for sign of the White Bird and the intrepid Nungesser and Coli.

All the government wireless stations were standing by in order to relay any information of the flyers which might come from trans-Atlantic ships.

Cape Race reports nothing has been heard from the French plane.

NEW YORK RECEPTION PLANNED FOR FLYERS

NEW YORK, May 8. (Exclusive)—Some time between noon and 2 p.m. tomorrow, if all goes well, there will be a whirring of a powerful seaplane engine high above Brooklyn and shortly, on a long volplane, Capt. Nungesser and Coli will bring the white sea bird to a landing in the harbor just off the Statue of Liberty, marking the end of their sensational Paris-to-New York flight.

Dawn, unless some untoward accident has happened, will find these two intrepid French airmen somewhere over the Atlantic coast of Newfoundland, and by 8 a.m. they should be off the Maine coast, winging along at a rate of nearly 100 miles an hour toward New York.

The reception to Nungesser and Coli, if they land, as expected, off Bedloe's Island, will be brief but enthusiastic.

Present plans have arranged for a vessel provided by the French Line to meet the plane at Bedloe's Island and tow it up the North River to the French Line pier at Twenty-third street, where the two aviators will be feted by a large delegation of French people in New York.

FLYING CONDITIONS OFF NOVA SCOTIA IDEAL

HALIFAX (N. S.) May 8.—(AP)—Shortly before midnight, Cape Race, N. F., reported northeast winds with snow. The Nungesser plane, if flying on schedule, will reach this area about 3 a.m. tomorrow. Weather conditions off Nova Scotia, however, were ideal for flying. According to schedule the plane would strike these favorable conditions before 6 o'clock.

SHIP UNABLE TO SEND RADIO MESSAGES

NEW YORK, May 8. (AP)—An explanation for the fact that no word of Capt. Nungesser in his trans-Atlantic flight had been received at 11 o'clock tonight, was advanced in the report of the United States Weather Bureau that atmospheric conditions made reception almost impossible. The Bureau said that it had been unable to compile any late report as to weather conditions in mid-Atlantic, as no radio reports had been received from ships at sea. The inability of North American stations to communicate with vessels in the ship lane, it was believed at the Weather Bureau, would indicate that any ships that may have sighted the Nungesser plane would have been unable to announce the fact here.

Catholic Priest Heading Mexico Revolt Killed

MEXICO CITY, May 8. (AP)—Official announcement was made today that Jose Maria Martinez, a Catholic priest at Coalcoman, State of Michoacan, who revolted at the head of a group of Catholic extremists of his parish, was killed, together with twenty-five of his followers, by Federal troops, under command of Gen Mendoza, who attacked and captured Coalcoman.

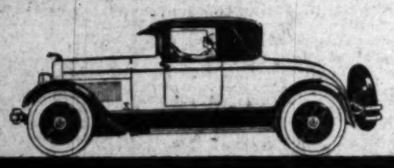

LINCOLN

4 MONTHS Free SERVICE MAY JUNE JULY AUGUST (Coming too)

NERNEY

1353 VINE STREET

LOUISIANA IN NEW PERIL

Seven Parishes Face Disaster

Rescue Fleet Held Ready as Flood Threatens Center of State

Inundation of "Sugar Bowl" With Quarter Million Inhabitants Feared

NEW ORLEANS, May 8. (AP)—Devastation of South Central Louisiana by the flood was regarded as imminent tonight by Federal and State agents. A rescue fleet and supplies for this district were being concentrated against a probable break in the levees of the Bayou des Glaises, which is bearing the greater portion of the pressure from the Mississippi River flood and backwaters of the great lake to the north.

Should these embankments give way the flood would be released over seven parishes to the south containing approximately 4,000,000 acres and 250,000 inhabitants. In this section is located the Louisiana "sugar bowl," where practically all of the domestic cane is grown.

A steady battle on this flood front has been carried on for almost a month in the hope that the dykes might be held, but with the tide rising with unprecedented rapidity this hope practically has been abandoned.

A break there would divert a large portion of the flood waters from the Mississippi to the Atchafalaya Basin and materially relieve the situation south on the main stream from the mouth of the Old River north of Baton Rouge to New Orleans.

CREW OF 700 MEN AT WORK ON LEVEE

NEW ORLEANS (La.) May 8. (Exclusive)—No further breaks occurred in the Louisiana levee system today as the crest of the flood moved into this State wholly and will pass within Louisiana territory from now until all danger is past. State Chief Engineer George C. Schoenberger had 700 men at work on the south levee of Bayou Des Glaise at the confluence of the Red River with the Atchafalaya where a break would make 14,000 people homeless and flood the towns of Bunkie, Cheneyville, Cotton Port and Naples as well as Bordenville.

Late today the State Engineer notified Gov. Simpson that he would hold the levee. A report from Jonesville said that the crevasse waters there had risen three feet in two days and had driven everyone to high ground.

REFUGEE CAMPS FILLED

All today United States Coast Guard boats, navy boats and other craft were removing refugees from Concordia, Avoyelles, Tensas and other Louisiana parishes and there are more than 42,000 refugees from Louisiana in the Red Cross refugee camps at Baton Rouge, La., and Natchez, Miss.

Herbert Hoover, Secretary of Commerce; Dwight L. Davis, Secretary of War; Maj-Gen. Edgar Jadwin, chief of army engineers; Maj. W. H. Holcombe, engineer in charge of levees in the fourth district; Lieut.-Col. C. H. Danforth, Fourth Corps Area officer, and John L. Peiser, acting national chairman of the Red Cross, arrived here tonight to plan the final campaign against the waters as they sweep by the Louisiana towns.

Mr. Hoover in person inspected the back lines of the levees today with all of the other men mentioned above. He said that there should be no loss of life in Southern Louisiana.

Secretary Hoover issued the following statement on conditions and prospects: "The last of the great battles with the flood will be on during the forthcoming week. The question now is will the levees south of the Red River, which are protecting Southern Louisiana hold? The crest will reach this territory in the early week and will maintain its pressure for five days after that time until it finally expends itself.

"The crest of this, the highest flood in history, has been sufficiently victorious over the levees so far that there are in front of us for three weeks constant struggles for stopping further extension of the flood. We have mobilized in this territory the largest fleet of mother ships and barges, river steamers, surf boats and power boats, ever brought together. The people have very generally built themselves flatboats and they have been told which way to go.

NO LOSS OF LIFE

"Whatever the result is, there should be no loss of life. We have witnessed today the manner in which various government agencies are supporting the Red Cross in preparation not only in the case of devastation already occurred, but in preparation for any future disaster which may follow. We have here boats from the United States Navy, the Coast Guard, the Department of Commerce, the Army Engineering Corps, the Mississippi River Commission, together with chartered boats and those contributed by the Standard Oil Company and others. The United States engineers are directing a great army of men upon the levees below the Red River.

"The American people ought to know that everything humanly possible is being done.

"At the various places we visited there was a multitude of actions of heroism and devotion of people to the south. Some day they will make an epic to thrill all America. The South has done and is doing its great and full share.

"The reports of the steady increase in the volume of contributions to the Red Cross and the interest of the country generally give courage and hope to all of the people."

RED CROSS CARES FOR 337,854 FLOOD REFUGEES

WASHINGTON, May 8. (Exclusive)—Late reports from field workers place the total number of refugees being cared for wholly or in part by Red Cross relief agencies in the Mississippi River Valley flooded area at 337,854. Of this number 185,963 are concentrated in refugee camps in the seven States swept by the flood. In Louisiana the flood victims under the care of the Red Cross number 36,717, with the number growing hourly as the waters continue to rise in the northeastern section of the State.

Red Cross headquarters announced tonight that $9,005,000 has been contributed to the $10,000,000 relief fund asked by President Coolidge. Eastern States have given $5,800,000, the Middle Western States have contributed $3,292,000 and the Pacific Coast and Mountain States have given $797,000 in addition to $22,000 received in gifts from abroad and the $100,000 appropriated by the Red Cross itself.

More than $3,000,000 worth of army supplies have been turned over by quartermaster depots to relief agencies in the flooded districts since the first call for aid was received, according to a report made public by the War Department today. Included in the supplies furnished by quartermaster depots was tentage sufficient to shelter 161,000 people and stoves and ranges sufficient to cook for 121,000. Among the other supplies issued were 126,000 blankets, 91,000 bed sacks, 26,000 cots and 23,000 tubes of calcium hypochlorite—the latter quantity sufficient to sterilize 697,000 gallons of drinking water.

In addition to material used by the quartermaster depots, army corps area commanders have furnished, among other items, tentage for 20,000 people, according to the report.

ANTHRAX BREAKS OUT AMONG RESCUED CATTLE

BATON ROUGE (La.) May 8. (AP)—A virulent outbreak of anthrax among the estimated 55,000 head of cattle and other livestock saved from flooded Northeastern Louisiana is reported by the State Live-stock Sanitary Board, which has recommended to the State Farm Flood Rehabilitation Committee an appropriation of $12,000 for vaccination operations.

The recommendation is contained in a report prepared by this committee for Secretary Hoover. The report estimates the cost of furnishing needed seed to the farmers of the inundated territory at $710,000 or $28 a farm.

Aged Father of Louisville Publisher Dies

ASHEVILLE (N. C.) May 8. (AP)—Col. Robert Bingham, pioneer educator and head master of the Bingham Military School, died at his home here late today. He was 89 years of age.

At the bedside were his son, Judge Robert W Bingham, publisher of the Louisville Courier-Journal and the Louisville Times, and his daughters, Mrs. R. T. Griffin and Mrs. S. R. McKee.

RIVER FUND NEARS GOAL

Benefits Send Total Up to More Than $167,000; Bowl Program Arranged

Gradually creeping up on the quota assigned Los Angeles for the relief of suffering thousands in the flood-bound Mississippi River Valley region, this city reached more than five-sevenths of its $230,000 goal yesterday with a series of benefit programs in widely scattered portions of the city.

Owing to the failure of the local chapter of the Red Cross to tabulate the donations received in the late Saturday and early Sunday mails no accurate check of the total contribution to date could be made, but $167,319 is accounted for, officials announced.

Approximately $6000 was received from the benefit entertainment staged at the Gables Beach Club yesterday, which featured Jack Dempsey in an exhibition boxing bout with his sparring partners. Another $500 was added to the fund as a result of the special Sunday matinee of the Hollywood Playhouse, where "Alias the Deacon" was the attraction.

Promoters Macdougall and Lutz of the Ascot Speedway automobile race stated last night that they expected to turn a tidy sum into the fund from the proceeds of the Sunday afternoon benefit race.

SHRINE RECEIPTS

Potentate Sim W. Crabill of Al Malaikah Temple announced yesterday that the proceeds from the special vaudeville show staged Saturday night in the Shrine Auditorium by local Shrinedom amounted to $8200. This sum will be handed over to chairman D. C. MacWatters of the Red Cross chapter today, the potentate added.

The Times relief fund stood at $97,399.89 yesterday since all contributions received Saturday night and Sunday were not tabulated. These donations will be published Tuesday morning in full.

The $6000 proceeds of the benefit entertainment at the Gables Beach Club will be turned over to the Los Angeles chapter of the American Red Cross. Dempsey boxed one round with Tony Fuente, two rounds with Benny Hill and then took on George Katvenarus in a five-minute wrestling exhibition.

First prize was awarded to Margaret Ord in the parade of Roger Cornell's Bathing Beauties. Second prize went to Thelma Faeris and third prize to June Lee.

The entertainment was under the direction of Nat Farnham. The plea for contributions to the Red Cross was made by Burr MacIntosh. Five thousand persons were present.

BOWL BENEFIT

Motivated by the desire to make this event Los Angeles' finest gesture in rendering succor to the afflicted in Dixie, every civic, social, business, fraternal and religious body in the city is uniting in the common cause.

Alice Gentle came forward with her offer to Ed Rowland, in charge of the program, to sing as soon as she learned of the benefit plans. Mrs. Hennion Robinson will accompany the noted dramatic soprano at the piano.

Although the program committee has had only a brief time in which to gather talent, response on the part of vaudeville, legitimate, opera and cinema stars indicate that a galaxy of players such as never before has been seen in Los Angeles will take part in the benefit, which will start promptly at 8 o'clock Thursday evening.

Generosity on the part of the Southland and ambition to render aid to victims of the flood area is making talent for the benefit program a matter of selection rather than seeking. Voluntarily every amusement organization in the city is putting its shoulder to the wheel. Moreover, while the event has been announced less than seventy-two hours, demand for tickets now on sale at all film studios, theaters, hotels and other ticket distributing agencies indicates that the 20,000 seating capacity of the Hollywood Bowl will be inadequate to accommodate the thousands who are attracted through a two-fold purpose—seeing a great entertainment and helping the helpless.

The Los Angeles and Hollywood Chambers of Commerce are marshaling their memberships toward making the benefit a success. An information bureau has been opened in the Hollywood chamber, on Sunset Boulevard, near Wilcox.

Tickets for the Bowl benefit will go on sale today at nearly all theater box offices, the Los Angeles and Hollywood chambers of commerce, the office of the Hollywood News and at the various ticket agencies. The price is $1 and $2 each.

Preparations have been made by the All Souls' Church to give a benefit vaudeville program Wednesday night in the Wilshire Masonic Hall, Third and Oxford streets. Tickets are selling at $1 each and the entire proceeds will be turned over to the local Red Cross relief fund inasmuch as all the performers are contributing their services gratis. A committee of five has been appointed to arrange for the event. The members are Mrs. Harry Cardell, Mrs. Charles H. Partridge, Mrs. Cassie Smith, Mrs. H. P. Bowman and Mrs. Loren Melville.

Two benefits will be conducted tomorrow. A matinee will be given in the morning at the Hollywood Theater by members of the Hollywood Woman's Club film section, and in the evening a program of entertainment is planned in Moose Hall, 1021 South Grand avenue, by the Los Angeles County Missouri State Society.

Four 1937 baby Wampas stars and four girls from the Hollywood Studio Club will act as ushers at the Hollywood Theater. A feature preview has been selected for the performance, according to Mrs. Robert Gillam, chairman of the club's film section.

AT LONG BEACH

The citizenry of Long Beach will give a benefit performance Thursday night at the West Coast Theater, featuring vaudeville acts now appearing in beach city showhouses. The program will be under the supervision of Frank R. Newman, managing director of the West Coast Theaters in this district. The performance will commence at 11 o'clock and continue until the wee hours of the morning. Every cent taken in will be devoted to the Red Cross fund for sufferers of the flood-bound Southern States. Long Beach already has reached its original quota.

About $25 was raised from the benefit program given Saturday night at the California Theater, according to the management. Preparations are being formulated to stage an all-star entertainment either Friday or Saturday night in behalf of the fund.

SINGER WILL AID MERCY EFFORTS

Alice Gentle

GOODYEAR KEY SUIT TO OPEN TODAY

Tomlinson Pivotal Action in Rubber Company Fight Due for Trial at Akron

AKRON (O.) May 8. (AP)—The trial of a suit upon which hinges control of the Goodyear Tire and Rubber Company, world's largest rubber-producing concern, will open in Common Pleas Court tomorrow.

It is the suit brought by Frank C. Tomlinson and eight other stockholders against Clarence Dillon of New York and John Sherwin of Cleveland, bankers; Dillon, Read & Co. of New York and the Goodyear Company.

The action demands an accounting of Goodyear profits since Dillon, Read & Co. and others took over control of the concern. It also asks $15,000,000 damages and seeks removal of management stock trustees.

The Tomlinson action is the pivotal suit in much similar litigation aimed at the management of the rubber company. Counter-suits and answers have been filed and F. A. Seiberling, former president of the company, who is said to be interested in the Tomlinson action, has been made defendant in an action brought by Goodyear officials in which they seek recovery of more than $3,000,000.

Seiberling was accused by Goodyear officials of mismanagement.

SHOTS FIRED THROUGH HOUSE ROUTS SEAMAN

SAN FRANCISCO, May 8. (AP)—John Joseph Daly, seaman, fled from his home in terror early today and went to a hotel after two fusillades of shots had been fired through his house in the Rincon Hill district. Police believed that two men had hid behind a pile of bricks near the house and had peppered the building with a shotgun and revolvers. Daly said he did not know the reason of the attack. He escaped injury.

TEN DEAD IN TWISTERS

Kansas Injured List Growing

East Hutchinson in Path of Tornadoes That Cut Swath Into Homes

Seven Western States Swept by Snow and Heavy Rain; Blizzard in Wyoming

(Continued from First Page)

Creek, north of Kingman, when a bridge washed out.

Mr. and Mrs. Guy Sayres, near Medicine Lodge.

NO SERIOUS CASUALTIES IN NEBRASKA TWISTER

NORTH PLATTE (Neb.) May 8. (AP)—A tornado nearly a quarter of a mile wide struck Lincoln county at 7 o'clock tonight, demolishing a number of farm buildings and killing several head of live stock. So far as is known no persons were seriously injured.

In North Platte a number of buildings were unroofed and plate glass windows blown in.

ALL WESTERN STATES AFFECTED BY STORM

DENVER, May 8. (AP)—A general storm area covering seven States in the Rocky Mountain region, centering over Pueblo, Colo., and moving northeastern, was reported to the United States Weather Bureau early today, while commercial telegraph companies experienced a partial demoralization of service between Denver and Kansas City.

Heavy rains had fallen in Colorado, Kansas, Nebraska, the Dakotas, Wyoming, Utah, Northern Arizona and Northern New Mexico; and indications for this vicinity were for unsettled and colder weather with heavy frosts and freezing temperatures in the western and extreme northeastern sections of the State.

Some snow was falling here and Northern Wyoming and Western Montana had experienced similar flurries. Bismarck, N. D., reported 1.80 inches precipitation and Denver 1.26 inches. The wind velocity here had touched thirty-eight miles an hour and during the night had reached velocities of forty-eight, forty-six and fifty-two miles an hour at Santa Fe, N. M., Roswell, N. M., and El Paso, Tex., respectively.

Train service was little affected, according to rail headquarters here, although Santa Fe No. 12, westbound, was reported about two hours late.

The Denver-Colorado Springs-Pueblo air-mail plane scheduled to leave here this morning was unable to get through and, returning to the Denver airport, dispatched its cargo on a midafternoon train. No report had been received on the northbound mail plane from Pueblo, due here at 6:30 p.m., and none was available on the westbound transcontinental flyer, due here at 4:30 p.m. The eastbound plane was on schedule.

WYOMING IN BLIZZARD; AIR-MAIL SERVICE STOPS

CHEYENNE (Wyo.) May 8. (AP)—Wyoming was gripped tonight by the worst blizzard in months.

Air-mail service was halted between Salt Lake City and Omaha, trains were delayed, telegraph and telephone service was crippled at times in several directions and scores of motorists were reported marooned on the highways.

The eastbound air mail was entrained at Pine Bluffs this morning and no airplanes have attempted to leave either Omaha or Salt Lake City since that time, officials at the Cheyenne Field said. Messages were transmitted by wireless for the Colorado and Southern Railroad between here and North Platte, Neb., because all telegraph wires were reported down between the two points.

Both Union Pacific and Colorado and Southern traffic was delayed because of the driving snow, which prevented trainmen from seeing far ahead or catching signals readily.

Telegraph companies reported difficulty in getting messages through to Greeley and North Platte, with some of their lines down. Ice on telephone wires west of here hampered long-distance service for a time.

The snow was about three inches deep here on the level tonight and drifting badly. Cars were stalled in numbers on both the Greeley and Fort Collins highways south of here. Many persons were rescued and brought here by automobiles which were able to get through.

A drop of 20 deg. was forecast here for tonight with the weather clearing tomorrow.

Most of Montana experienced a May snow today and in the north central part of the State it was a continuation of a spring storm which has been in progress for almost a week.

BELATED TASTE OF WINTER IN ARIZONA

PHOENIX, May 8. (Exclusive)—After temperatures reaching 400 deg., Arizona has had a dip back into winter. There was a snowstorm at Flagstaff up to this morning, while light snow fell at Prescott, at much lower altitudes.

Phoenix last night had .15 of an inch rainfall, with a temperature drop this morning to 53 deg. Tucson has had little rain and a drop to 44 deg. Flagstaff has had about half an inch of precipitation with thermometer down to 30. Yuma was clear, but cold. Southern Arizona had high winds.

IOWA STORM CAUSE OF ONE DEATH, MUCH LOSS

SIOUX CITY (Iowa) May 8. (AP)—One woman was killed and much damage caused by a wind and a rain storm that swept Sioux City tonight.

Mrs. Grace Muhr drowned when an automobile driven by L. C. Noble, Lincoln, Neb., salesman, was swept by the wind and water into a ditch a half-mile north of Sioux City.

Reports from surrounding towns indicated that the fury of the storm was spent in Sioux City and Vermillion, S. D.

At Vermillion there was a heavy wind and rainstorm followed by damaging hail.

Northeast Nebraska towns were visited by the heavy rain, but there was no damage from the wind.

Morningside College campus here was covered with trees torn from the ground by the storm. Accompanying the wind was a hard, but short downpour of rain.

Iowa towns south and southeast of Sioux City reported that the storm was not severe. Rain fell for several hours at Ida Grove and Correctionville, flooding farm lands.

FRUIT DAMAGE REPORTED IN SALT LAKE SNOWFALL

SALT LAKE CITY, May 8. (AP)—Salt Lakers awoke this morning to find the city blanketed under a two-inch fall of snow, which later turned to rain and sleet. It was Salt Lake's sixth snowfall during the Weather Bureau was established in 1874. Up to 6 o'clock precipitation of 2.3 inches recorded since Saturday.

Trees, presenting new leaves, were damaged their burden of snow throughout this section considerably.

EVERY MORNING IN THE YEAR Los Angeles Times

The Times Building First and Broadway

90c per month DELIVERED BY CARRIER

By mail to Postal Zones 1 to 4, including California, Arizona, $12.60; Monthly $1.05; in Zone 5, including Colorado, Idaho, Oregon, Washington. Yearly $16.00; Monthly $1.50; in Zones 6, 7 and 8 States, Canada and Mexico. Yearly, $18.00. Monthly, $1.50.

Entered as second-class matter Dec. 4, 1891, at the Postoffice at Los Angeles under the Act of March 3, 1879.

MONDAY MORNING, MAY 9, 1927.

ROME SILENT ON AL SM

Vatican Declares Comment by Church Dignitaries on Candidate's Letter Expressly Forbidden

ROME, May 8. (AP)—No person in the hierarchy of the Roman Catholic Church or having the slightest direct or indirect contact with it is authorized to express officially or unofficially the views of the Vatican on the recent letter of Gov. Alfred E. Smith of New York on the religious question, the Associated Press is officially informed by the Vatican.

Categorical denial was made that any official, unofficial or any other kind of statement purporting to express the Vatican's views on this subject has been made.

Moreover, the Vatican revealed that an express order warning against such statements was issued immediately after it learned of Gov. Smith's letter. Such great importance was attached to this order that Cardinal Gasparri, papal Secretary of State, sent a message concerning it to Mgr. Pumasoni Biondi, apostolic delegate at Washington.

Cardinal Gasparri, who is the controller of the pontiff, is the man who fairs throughout the world. It was in his message to the apostolic delegate that the Holy See itself completely eliminated interference in the presidential campaign for the Presidency of the United States, just as the Vatican always keeps itself outside of international questions of a political character in any country of the world.

Five Arrested in Opium Seizure at Bungalow

OAKLAND, May 8. (Exclusive)—Conditions surrounding the arrest of a drug-stupefied woman and six men in an expensively furnished room bungalow on the fashionable Piedmont district today led police to believe they have uncovered the source of an opium ring which has been operating in an expensive section.

Twelve tins of opium, complete equipment for smoking it and whisky were declared to have been seized.

The house was heavily furnished, the visitors' windows, it was reported, were kept tight and protected by heavy curtains. Incense burners were found throughout the building, it was said, to deaden the fumes of opium.

HOTEL NORMANDIE "Your Home Away"

Luxurious Steam Heated Rooms, Running Water in every room, Inspector — each day

64 at Normandie

PANAMAS

We have just received our fine panama and straw hats. There are some new styles this year and before purchasing, we suggest a visit to this shop.

BULLOCK & JONES Co.

LOS ANGELES Corner Seventh and Hope Streets — SAN FRANCISCO Opposite Union Square

Exclusive Opportunities!

When you read Times Want Ads you come upon money-making and money-saving opportunities that you would never see elsewhere. During the first four months of 1927, for example, The Times printed 516,040 MORE agate lines of want ads than the next Los Angeles newspaper.

Let Times Want Ads guide you in buying real estate, a used car, house furnishings, office supplies. Let them point out the best business openings, jobs, rentals. Only in Times Want Ads can you be assured of finding all that's worth while.

TIMES WANT ADS

Telephone MEtropolitan 0700

Have You

ORIENT

Cleaned by E

EVERY day valuable Oriental rugs are sent to the Pioneer for cleaning. Recently we received in order for cleaning Orientals valued at $

The most valuable rugs in Los Angeles are coming to the Pioneer for nearly half a century.

The modern Naphtha Process thoroughly. It brings out the exquisite colors and enhances the beauty of all rugs. Leaves them absolutely sanitary.

All rugs in our possession are protected against loss from any cause.

PHONE

Steam Carpet Cleaning

Phone TRinity

(This business started

SUMMER "Ensembles"

Color...lots of it...it desirable in your Summer dress scheme. That shirt, cravat, oxfords and other accessories should be chosen carefully...to achieve a pleasant harmony. "Desmond's" "Ensemble" Style Service will help you choose.

FASHION PARK AND KUPPENH

...NCH FIND VAST SOVIET SPY SYSTEM IN ARMY

...Agents' Activities in Gaining ...nitions and Arms Secrets Revealed at Plot Trial

...y 8. (Exclusive)—The ... of a vast soviet system of ... branch of French mili... ramifications ... brought to light ... the detention of former ... Cochelin of ... town of St. ... in connection with the trial of ... held in connection ... plot.

Cochelin described his relations with Menetrier, one of the Communists, who came to him seeking information regarding a powder formula and revealed to him the extent of aims of the Communist mission in which he was engaged.

"I was stupefied at the magnitude of the organization, which I first thought merely a sporadic effort to learn secrets," said Cochelin. "But I soon saw that Menetrier and his associates, De Poully, Dadot, Provot, Grodnicki and a sergeant, were only a tiny link in an immense enterprise with ramifications everywhere constantly increasing its hold in all French war establishments."

Cochelin told the examining magistrate further "that he told me the Third Internationale aimed to devote 80 per cent of its efforts to French military establishments, for that it was necessary to place Communist party agents as workers in all factories in positions where they were able to procure the needed information. During one conversation Menetrier told me that because of present conditions in China, Russia might find itself in danger and it was therefore absolutely essential to suppy the soviet government with information to enable it to keep its army up to the standards of these other nations."

The operations described by Cochelin, who admitted having assisted in supplying data, related to all branches of war materials, including tanks, aviation, high explosives and artillery as well as the various categories of the chemical branches of warfare.

Have Your

ORIENTALS

Cleaned by Experts

EVERY day valuable Oriental rugs come to the Pioneer for cleaning. Recently we received a single order for cleaning Orientals valued at $40,000.

The most valuable rugs in Los Angeles have been owing to the Pioneer for nearly half a century.

The modern Naphtha Process that we use cleans thoroughly. It brings out the exquisite colors and enhances the beauty of all rugs. Leaves them absolutely sanitary.

All rugs in our possession are protected by insurance against loss from any cause.

PRESIDENT

PIONEER

Rug & Carpet Cleaning Works

Phone TRinity 0143

[This business started in 1880]

UNITED IRELAND PARTY ORGANIZED

BELFAST, May 8. (Exclusive)—A new political organization has entered the political arena in Northern Ireland. It is described as the National Association of Ulsterites and is dedicated to the abolition of the partition as imposed by the Act of 1920. To this end its members have pledged themselves not to enter into any partition in Parliament or even in any local public bodies where the oath required is other than to the sovereignty of the Irish nation. They claim to have no connection with any other political organization, but will not object to co-operating with others toward the supreme end in view, namely, one Parliament for an undivided Ireland.

WIRELESS ROW JARGONS AIR

Moscow Soviets Send Esperanto; French 'Cut In With Own Language

PARIS, May 8. (AP)—A wireless quarrel is shattering the night air for European radio fans.

The soviets at Moscow every evening for some time have been sending in Esperanto, but at the first phrases a strong French station has cut in to spoil what the French evidently think is propaganda.

Moscow, experts say, frequently changes wave length to find a hole in the air, but the French station, whose identity is kept secret, follows the Russians up and down the scale and so far has prevented Moscow from getting out to France at least more than a few phrases.

TAX MELON NOW RIPE

Congress to Cut Half-Billion

Business to Get Lion's Share of Prospective Slash, Expert Concludes

Tobacco, Corporations and Autos Considered for Generous Helping

(This is the second of a series of articles on prospects for further tax reduction prepared by William P. Helm, Jr., after a study of data in government departments to which he was given access.)

BY WILLIAM P. HELM, JR.

(Copyright, 1927, William P. Helm, Jr.)

WASHINGTON, May 8. (Exclusive) When Congress gets down to tax revision at its next session it will be face to face with a condition that has never existed before when a tax cut was in prospect, in that the individual taxpayer will be secondary in consideration to the business interests of the country. Business will get the lion's share of the next tax cut, for the reason that individual taxes already have been cut to the vanishing point, save for a relatively small group of highly paid executives and wealthy investors.

With an estimated surplus of $600,000,000 to go on, Congress will face the task of apportioning the reduction almost wholly in the world of business and placing it where it will be of the greatest benefit to the greatest number. Under such conditions a single highly organized business group would stand an excellent chance of obtaining a large proportion of the cut for itself.

ANYBODY'S FIGHT

There are several such groups organized today and others are organizing. In the past business groups have presented a fairly united front to the Congressional committees having tax revision in charge. They have joined forces largely because of the necessity of getting what they could for business after the individual taxpayers had been awarded the largest slice. No such union is in prospect at the next session. A business free-for-all fight is among the makings of the present situation.

Treasury records indicate that little, if any, more than $200,000,000 will be paid as normal tax by individuals on 1926 income. The prospective $500,000,000 surplus is sufficient to remit the entire normal tax two and one-half times over—a course which is obviously absurd. The records also indicate that the total surtax on 1926 income, plus the tax on capital gains, will not exceed $500,000,000. If applied wholly to surtax reduction, the surplus would be more than sufficient to wipe out all surtaxes, another obviously impossible course to pursue.

Further, the surtax is borne by fewer than 350,000 persons—about one individual taxpayer out of every nine. And of that group, about 100,000 persons pay more than $475,000,000 of the surtax. Surtax reduction, therefore, would mainly benefit fewer than 100,000 persons, or about one individual taxpayer out of every thirty. Surtax reduction of any consequence, therefore, is not in the cards as the deal is about to be made, any more than is a heavy normal tax reduction.

ESTATE TAX SETTLED

By process of elimination, a further heavy cut in the so-called inheritance tax appears remote. The last Congress attended to that in a way that left but few dissenters. Slashing reductions with credits allowed where State inheritance taxes are imposed were written into the last revenue bill. On the surface it appears probable that the inheritance-tax question was answered for a time.

Where, then, will the next cut apply? The answer is found somewhere in the list of business interests which follows, the amount opposite each designation representing the sum paid during the fiscal year 1926 (as distinguished from the calendar year) by that interest:

Corporations (about 615,000)	$1,393,169,000
Makers of distilled spirits, etc.	36,500,000
Manufacturers of tobacco	375,000,000
Oleomargarine dealers, etc.	3,000,000
Stamp taxes on securities, etc.	80,000,000
Stamp taxes on playing cards	4,200,000
Manufacturers of automobiles, tires, etc.	131,000,000
Other excise taxes (firearms, etc.)	11,000,000
Theater tickets, etc.	23,000,000
Club dues	10,000,000

Four likely contenders for honors in the next tax cut stand out in the list, namely, automobile manufacturers, tobacco manufacturers, clubs and theaters, and corporations. Of these, according to indications at the moment, the admission tax on theater tickets and the tax on club dues, totaling about $33,000,000, seem likely to be remitted without hitch.

AUTO CUT LIKELY

Automobile manufacturers, strongly organized, succeeded last year in convincing Congress that a cut from 5 to 3 per cent was justified. They probably will get the rest of the cherry at the next bite. If so, the remission will take care of from $90,000,000 to $100,000,000 of the prospective surplus of $500,000,000.

Should the automobile men succeed in their attempt to wipe out the discriminating excise tax against their product, it is quite likely that the other excise taxes would go the same way. Certainly they could be defended no longer. Their combined revenue is small and the collection cost is proportionately heavy—additional reasons why Congress probably will abolish them.

Tobacco manufacturers have been taxed more heavily than any other class of business men, but they have passed the tax on, almost in full, to the ultimate consumer. Few smokers, perhaps, realize that there is a Federal tax of 3-10ths of a cent on every one of the billions of cigarettes consumed monthly. The smoker paying 15 cents for a pack of twenty cigarettes in reality pays 9 cents for the cigarettes and 6 cents to the government.

The heavy tax is not helpful to the manufacturers and many of them want it reduced. Last year a reduction was made in certain taxes on cigars. At the next session a fight may be expected for lower taxes on cigarettes. It will be popular, if it can be steered along channels of general appeal to more than 40,000,000 tobacco users and in each event would stand an excellent chance of success. Lack of proper guidance, however, may chill its chances.

The last great group contains the corporations whose taxes actually were increased last year. They paid $1,095,000,000 in the fiscal year 1926; they will pay not less than $1,400,000,000 in the fiscal year 1927. They have a strong case and are organizing. Their success will depend largely, it is thought, on the pressure they can bring on Congress, for the corporation tax of itself has little of general interest to the individual.

It does interest a great group of stockholders, however. That group represents from 16,000,000 to 20,000,000 names on the stockholders' lists of the nation's corporations. In those lists, however, there are millions of duplications—even small investors hold stock, as a rule, in several corporations—so that the exact number of stockholders is unknown. The Treasury actuary estimates it at less than 3,000,000.

Even so, it is the largest single group in the listing of business taxpayers and its potential ability to apply pressure to Congress is greater, perhaps, than that of any other single interest.

The fight for the benefits of reduction will be hot among that group, the automobile men, the cigarette and other tobacco manufacturers and advocates for another surtax cut. The little individual taxpayer will hardly be represented. Like the veterans of long ago wars, they are a dwindling few. They are virtually out of the fight and the struggle, now beginning, will be among the nation's business interests, most of which are admirably captained and equipped for the fray.

MANY JOBS GO TO ONE MAN

Hillsborough Police Chief About Everything Else in That Colony

SAN FRANCISCO, May 8. (Exclusive)—Citizens of Hillsborough, incorporated colony of wealthy residents down the peninsula, have solved the problem of wrestling with wrong telephone numbers by concentrating their most frequent calls in one number. It was merely a matter of adding a few more jobs on to the shoulders of Claude M. Hirscher. They have just made him building inspector, electrical inspector and plumbing inspector. He already was police chief, fire chief, superintendent of streets, pound master and license collector.

Hirschey, it is understood, is now looking for a job as night watchman to fill in his spare time.

SMALLPOX TOTALS FOR NATION HIGH

Medical Report Places United States Second to Asia in Number of Cases

NEW YORK, May 8. (AP)—The American Association for Medical Progress announced today that the United States for the year 1926 reported more cases of smallpox than any other country outside of Asia, although the percentage was less than that of 1925.

State reports show there were 33,753 cases of smallpox in the country during 1926, distributed over forty-six States and the District of Columbia, compared with 41,643 cases in 1925.

Only two States, Rhode Island and Vermont, were entirely free from the disease last year.

The largest numbers reported were Indiana with 3871 cases; Florida, 2890; California, 2794; Washington, 2413, and Ohio with 2133. The total number of deaths was 361, representing a fatality rate of more than 1 per cent. There were, however, outbreaks of severe form of the disease in the early part of the year in Los Angeles and Seattle, which largely accounted for the 256 deaths in California and the thirty-one deaths in Washington.

TWO BLOWN ONTO PIER BY BOAT FUEL BLAST

SAN DIEGO, May 8. (AP)—Blown twenty-five feet from the boat, on which they were working, onto municipal pier No. 2, when a fuel tank on the vessel exploded, Gus Hauch and Jack Balchin narrowly escaped death late this afternoon. The explosion occurred on the Long Beach fishing smack Flyer, of which Hauch is owner. He had just filled the fuel tanks with gasoline. One of the tanks leaked slightly and the vaporized gasoline came through an open hatch, where it is believed to have been ignited by a carelessly thrown cigarette. Balchin incurred first and second-degree burns of the hands and face. Hauch escaped injury.

FINANCE MEASURE ADOPTED BY JAPAN

TOKIO, May 8. (AP)—Both houses of the Diet have passed the financial relief bill. The lower house adopted an amendment providing that aid shall be given not only to banks which have already reopened, but also to those still suspended whose prospects of recovery are reasonably good. For this purpose an imperial ordinance will be issued appointing a special commission of investigation. After passage of the financial relief bill the special session of the Diet adjourned. The formal closing ceremony has been set for tomorrow.

HEAD OF OLD SPANISH NOBLE FAMILY DIES

MADRID, May 8. (AP)—The Duke of Fernandez-Nunes, grandee of Spain, died here today. He was head of one of the most important and oldest houses of nobility and twenty years ago, retired as Court Chamberlain. His daughter is the wife of the Count De Maza, now visiting the United States. The Duke of Arco, his eldest son, succeeds to the title.

LAW HITS WOMEN VOTERS

RENO, May 8. (Exclusive)—Married women in Nevada will be required to register for elections under their own names after July 1, according to an opinion handed down by Atty.-Gen. M. A. Diskin. The last Legislature passed an act prohibiting married females from using names or initials of their husbands for registration.

TRIO JAILED IN NEVADA

Funds Suspects Behind Bars

Scores of Friends Call on Men Accused in Huge State Shortage

Governor Quiets Rumored Special Session of Legislature

RENO (Nev.) May 8. (AP)—Three of Nevada's best-known citizens spent this Sabbath day in jail, two of them looking from their cell window out across the main street of the capital to the State House, scene of their former employment at Carson City. They are Ed Malley, State Treasurer; George A. Cole, former State Controller, and H. C. Clapp, former cashier of the Carson Valley Bank. The three are charged with embezzlement. Cole, shunned by his asserted accomplices, sat gloomily in another cell.

Cole and Clapp were arrested yesterday evening and Malley was placed in jail shortly after midnight this morning. Their attorney, R. A. McCarrin, announced that three "responsible parties" had offered to provide bail amounting to $300,000 for the men, but that it had been refused.

The men are involved in one of the most clever schemes, according to investigators, possible to devise. Through their asserted machinations they are said to have embezzled $516,322.16 from the State or the bank. It is not decided which will be the ultimate loser.

COMBINATION BROKEN

A feature of the operations with which the men are charged was that all the asserted transactions were of a nature that they would not be discovered by a bank examiner or qualified accountant until something broke the combination. That occurred when Clapp was discharged as cashier of the Carson Valley Bank. His discharge had no bearing on the case, it was authoritatively stated.

A large sum passed through the Carson Valley Bank each year. All collections for taxes, fees and other items are paid by check, sent through the mail, as a rule. The practice of the bank in giving cashier's checks in lieu of cash had been followed for years. The universal confidence accorded Malley and the bank is declared to have been the basis for the transactions, under which allegedly fictitious cashier's checks were placed in the State Treasury.

The men were arrested on a complaint sworn by Gov. Balzar.

AUDIT UNDER WAY

An audit of the State Treasury was immediately started, but was not completed until last midnight when the vaults were locked. The investigation will be continued tomorrow morning.

Malley has been State Treasurer for three terms. He formerly was world's champion mining driller. Since losing his left arm he has found his recreation as a golfer and participated in numerous minor tournaments in Nevada cities. He has been a resident of Nevada more than a score of years.

Cole is described as the Nevadan having more personal friends than any other man in the State. He has been engaged in mining in practically every major camp in Nevada.

Today scores of friends called at their jail cells and visited with them. Among the callers were leaders in State affairs and men with whom the defendants had been associated for years.

Talk of a special session of the Legislature, heard in Reno and broached by leaders of the State Senate, were quieted today when Gov. Balzar announced that he would take no such action.

EMPIRE TO FLOAT NEW BOND ISSUE

Plans Involve Retiring Old Securities and Establishing Three Subsidiaries

NEW YORK, May 8. (AP)—Three new bond issues totaling $73,000,000, are being issued in connection with new plans of Empire Gas and Fuel Company, announced tonight by Henry L. Doherty & Co. These plans involve the formation of two subsidiaries, Empire Oil and Gas Company, which will acquire most of the oil properties, and Cities Service Gas Company, which will take over the entire pipe-line system and practically all the gas properties now held by Empire Gas and Fuel. A third company, Indian Territory Illuminating Oil Company, which is controlled by Empire Gas and Fuel, will retain its oil-producing properties in the Seminole field of Oklahoma.

Proceeds of the three bond issues will be used to refund all the outstanding bonds of Empire Gas and Fuel and of the Kansas-Oklahoma Gas Company and to finance the segregation of oil and gas properties. The issues, which are expected to reach the market in a day or two, comprise $30,000,000 Empire Oil and Refining Company first mortgage and collateral trust 5 1-2s; Cities Service Gas Company first-mortgage pipeline 5 1-2s, and $18,000,000 Empire Gas and Fuel 5s serial notes. Outstanding bonds to be retired carry interest rates ranging from 6 1-2 to 7 1-2 per cent.

HENRY OSGOOD DIES AT AGE OF 48 YEARS

NEW YORK, May 8. (AP)—Henry Osborn Osgood, associate editor of the Musical Courier, author, critic and composer, died today after an illness of several months. He was 48 years of age. At one time Osgood conducted at the Royal Opera at Munich. At the outbreak of the World War he returned with his family to this country. He occupied a prominent place among American composers, many outstanding artists using his compositions for voice and piano. He was born in Peabody, Mass., educated in Boston and studied music later in Germany, France and Italy.

A GOODLY number of those keen looking men who are so smartly attired in expensive looking clothes . . . are wearing suits of these inimitable

BRAVERIE SCOTCH TWEEDS

tailored by HABER . . . for which they have paid a good deal less than one would imagine!

Open Accounts Invited

$75

IMPORTED & TAILORED

Exclusively by

Haber & Co.

522 S. BROADWAY

460 S. SPRING ST.

SCATTER SIZED

Persian Rugs

TAKE REDUCTIONS

Value with Quality most briefly describes these rugs.

Three Unusual Groups:

16 Belouchistans—sizes averaging 5.4x3.9 at $29.75

13 Irans—sizes averaging 6.6x3.6 at ... $39.75

9 Beautiful Sarouks—in blues and rose sizes averaging 6.6x4.3 at $145.00

We have an extensive collection of both Persian and Chinese rugs, ranging in size from door mats to the larger living room sizes.

WILSHIRE ORIENTAL RUG SHOPPE

3140 WILSHIRE BOULEVARD WAshington 7072

N.B.—Half Block East from Vermont.

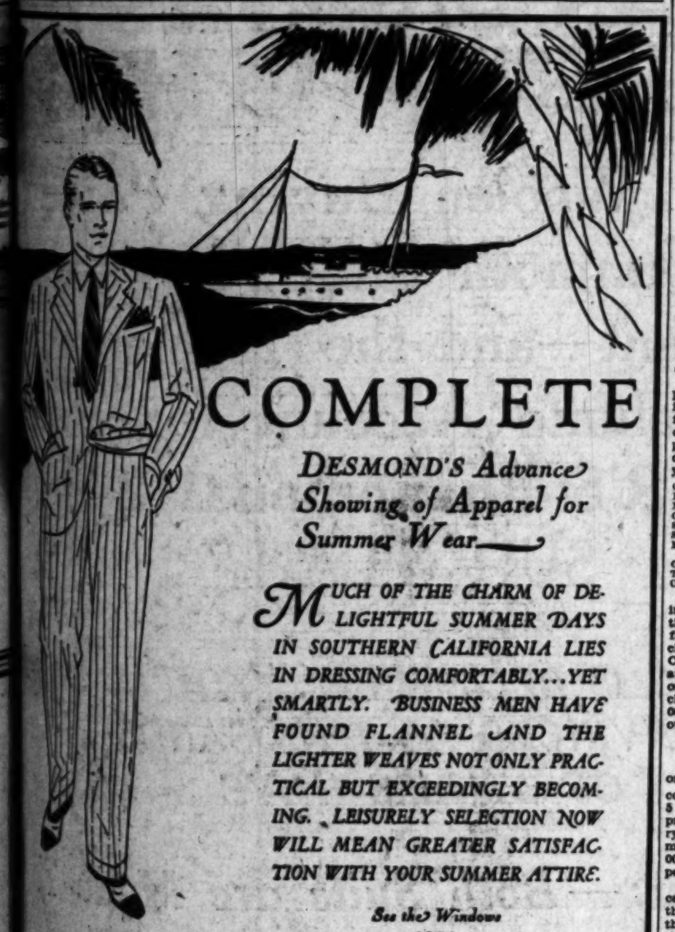

COMPLETE

DESMOND'S Advance Showing of Apparel for Summer Wear

MUCH OF THE CHARM OF DELIGHTFUL SUMMER DAYS IN SOUTHERN CALIFORNIA LIES IN DRESSING COMFORTABLY...YET SMARTLY. BUSINESS MEN HAVE FOUND FLANNEL AND THE LIGHTER WEAVES NOT ONLY PRACTICAL BUT EXCEEDINGLY BECOMING. LEISURELY SELECTION NOW WILL MEAN GREATER SATISFACTION WITH YOUR SUMMER ATTIRE.

See the Windows

COAT and TROUSERS

Southland Crash	$25
Huddersfield Flannels	$27.50
Huddersfield Twists	$30
Sports Coats	$10 to $22.50
Flannel Trousers	$8.50 to $22.50
Linen Knickers	$3.75 to $10
Woolen Knickers	$8.50 to $20

"Desmond's"

616 Broadway

...ON PARK AND KUPPENHEIMER GOOD CLOTHES .. DUNLAP HATS

HOTEL NORMANDIE

"Your Home Hotel"

Loveliness lingers in ... homelike rooms here. ... you happier — rates ... city low

6th at Normandie, Los ...

...NAMAS

...t received our fine panama ...ats. There are some new ...ear and before purchas... ...gest a visit to this shop.

...CK & JONES CO.

SAN FRANCISCO

Opposite Union Square ... on Post Street

...ve ...ities!

...ant Ads you ... and money- ... you would ...ing the first ...xample, The ...ORE agate ...he next Los

...uide you in ...l car, house ... Let them ...ss openings, ...s Want Ads ...ng all that's

...T ADS

...an 0700

AMAZING!

WHAT?

The WINDSOR
Apartment Hotel

LUXURIOUS appointments and furnishings . . . complete hotel service . . . ideal location . . . THE WINDSOR is truly the home place ideal of Los Angeles.

West Seventh at Catalina
WALKER A. SLATE, Mgr.
DUnkirk 7247.

Windsor Inn

EXCELLENT CUISINE . . . perfect service . . . delightful atmosphere . . . THE WINDSOR INN is the favored dining room for lovers of good food.

Breakfast
Luncheon
Dinner

PLUMBING

Haverty Plumbing Insures Satisfaction. Request it of Your Builder.

VAndike 1171
For Estimator

HAVERTY

Eighth and Maple

Hollywood	HEmpstead	1120
Glendale	Glendale	2970
Pasadena	Fair Oaks	141
Beverly Hills	OXford	3706
Alhambra	Alhambra	1891

Used Cars for Sunday Outings—Times Want Ads

AMERICA HOLDS HOPE OF WORLD

Mysterious Power for Peace Ascribed to Nation

Investigator Finds Europe Rattling Saber

Mussolini Declared Apostle of Force Doctrine

NEW YORK, May 8. (Exclusive)—Despite the rattling of arms in some parts of Europe, peace sentiment is winning and needs the help of the United States, Rev. Fred B. Smith, chairman of the executive committee of the World Alliance for International Friendship Through the Churches, says in a report made public today.

Mussolini, with Italy molded into remarkable accord behind him, is "ready to go to war in an hour" and will brook no peace societies in his country, Mr. Smith discovered. France also is making militaristic gestures, he found, but at heart wants peace.

AMERICA'S POWER

There seems to be an opinion on the part of the leaders in almost every country, his report said, "that America has some mysterious power which, if properly exerted, can prevent another world war. While they may not agree with our political and economic program so far as our relationship to Europe is concerned, they have the utmost confidence in our strength and influence to prevent war."

Mr. Smith spent most of his time in England, France and Italy sounding out the opinions on peace and war. He found England was doing more than its share for peace, despite its troubles in the Orient. There was more talk of war in France, he said he had found, while Italy was most warlike of all.

Because France had refused President Coolidge's invitation to the naval disarmament conference, he said, he had "gathered the general impression the whole country had gone mad on the subject of war," until first-hand investigation proved otherwise. Then he discovered all the country was talking of Briand's appeal to the United States for a treaty renouncing war and explaining its militaristic preparations thus:

FRANCE'S EXCUSE

"If we had Canada for one neighbor and Mexico for the other, the one impotent and the other avowedly friendly, we could talk differently about armaments. But we have Germany and Russia and Italy to think about."

The report on Italy was less pacific. Mr. Smith told of seeing portraits of Mussolini painted on rich men's villas and poor men's huts from the moment he crossed the border and noted that he saw no pictures of the King anywhere. On Fascist Day in Naples he was struck with the youth of the marchers in black shirt parades and with the ferocious earnestness of their expressions."

"If any man had dared to utter a word of hostile criticism about Mussolini on this occasion," he wrote, "he would have been torn limb from limb."

Not all this approval could be ascribed to fear, he said. Mussolini had won much of it by lifting Italy out of its state of bankruptcy and blowing life into emaciated industry and trade. He was struck especially with the way in which Florence, Rome and Naples, which he remembered from other visits as dirty cities, had been cleaned up.

The Italians with whom he talked pointed out that "Mussolini is no fool" and knows he could not carry the country with him in any way of aggression. But he could not overlook the general atmosphere of battle.

APOSTLE OF FORCE

"His every action," Mr. Smith reported of Mussolini, "is based upon police and armed force. He does not put his trust in religion or education, though he believes in both. It is altogether likely that he would go to war within an hour if he were convinced that this was best for Italy.

"He belongs to no peace movement. He tolerates none. There is a single peace society in Italy but it can hold no meetings; it can print no literature; it can write no letters; it can make no appeal.

"Mussolini may be helping the people of Italy to their feet, but one can easily imagine a situation in Europe in which his theory of life and government may become a menace of the first order to the peace of the world.

"Of course, Italy is greatly disturbed about finding an outlet for its surplus population and this problem has been vastly increased by the restriction placed on immigration by the United States. France fears possible aggression from Italy because of this and undoubtedly feels that it is necessary to get ready for it."

MEETS PESSIMISTS

Mr. Smith admitted meeting other investigators in Europe—among them "one of the greatest statesmen-investigators"—who were convinced war was brooding. He thought them too pessimistic.

Though he did not visit Russia, Germany or China he found all three were "distrusted and feared" by peace seekers in other countries. The Roman Catholic Church, he said, was quite sympathetic to the peace plans of the World Alliance of Churches.

WHEELED SHOPS TO CUT COST

Paris Chief of Police Starts Drive on High Meat Prices

PARIS, May 8. (AP)—A score of butcher shops on wheels have been put in operation by the Chief of Police to compete with the regular markets and learn how to lower the high cost of meat.

These large carts have done a big business and made a good profit, underselling the regular markets. The butchers object, but the authorities are establishing more carts.

The final accounting, on which the police will base future regulations and prosecutions, will add 5 per cent or 6 per cent to allow for the heavier expense of running a shop.

It is established already, the authorities say, that the Paris butchers are charging too much, but that they aren't getting as rich as popularly supposed.

TROOPS CORRAL YAQUI FIGHTERS

Indian Band in Stockade at Fort Little, Ariz.

Warriors Starved and Worn by Hardships

Relate Epic of Victory Over Mexican Federals

NOGALES (Ariz.), May 8. (AP)—Thirty-seven Yaqui Indian warriors were held tonight in a bleak stockade at Fort Stephen D. Little, incommunicado prisoners, in effect, of United States military authorities.

What to do with this band of redmen that claims to have decisively defeated a much larger number of Mexican troops less than a fortnight ago a short distance below the international line at Blanche de Pluta, Sonora, has not been decided as yet. Instructions are awaited from Washington.

Col. H. A. Faulkner, acting commander of military forces at the camp, has issued orders that no one be allowed to visit the Indians, who have surrendered their arms after being promised the protection of the American authorities.

WARWORN GROUP

The Yaqui band is a nondescript group of men, nearly starved by two weeks' continuous dodging of Mexican Federal troops as they made their way from the main quarter of the Yaquis in the Sierra de Bacatete mountains in Sonora. During this time they were able to take little rest and had no opportunity to forage supplies, because of the proximity of pursuing Federal troops.

They were poorly clad when they surrendered to a military detachment sent out yesterday from Camp Little after the Indians had engaged in parleys with five American border patrolmen, who through one of their number, spoke with a Yaqui tribesman, the only one of the Indian band who could speak a language other than his native tongue and that a broken and oftentimes incoherent Spanish.

BATTLE RELATED

According to Felix Hughes, border patrolmen and interpreter, the Yaquis tell quite a different version of the Blanche de Pluta fight of Saturday afternoon, April 30. The Indians declared that they feared annihilation by the heavy detachment of Federals and that it was necessary to employ a ruse of the American Indian, namely that of trapping their foe. More than 100 Mexican Federal troopers were killed in the battle, which occurred in a small box canyon, according to the Yaqui spokesman, who said that the Indians lost but one man, and he a 16-year-old youth.

The Yaquis took position behind natural defenses of the canyon walls and after the Mexican troopers had filed into the canyon dislodged huge boulders and poured rifle fire into the Federal band, killing besides the five-score soldiers Gen. Anselmo Armenta and Maj. Francisco Barriguete. The Indians were ninety in number with but thirty rifles.

After the battle the Yaquis broke up into small bands, the largest of which is represented in the group of thirty-seven that made its way across the international line into the Bear Valley of Arizona, twenty-five miles west of Nogales. Many of the others were reported to have been captured and after summary hearings hanged to trees in full view of the railroad line and main highway.

ATTACK ANSWERED

Currency Comptroller Explains National Bank Stock Ruling

WASHINGTON, May 8. (AP)—Corporate holding of national bank stock by State banking institutions has been sanctioned by the Treasury because it does not come under the ban of the National Bank Act, J. W. McIntosh, Comptroller of the Currency, declared today answering a complaint of Chairman McFadden of the House Banking and Currency Committee that such ownership was a "vicious form of chain banking." He had requested the comptroller to prevent further development of this practice.

"The corporations, however, which you hold responsible for the development of chain banking, are creatures of the State Legislatures," McIntosh said, in a letter. "They receive their charter powers from the States."

THOUSANDS PLEDGED TO FIGHT PREJUDICES

NEW YORK, May 8. (AP)—A quota of $750,000 was pledged today by delegates of sixty-nine New York and New England lodges of the Independent Order of B'nai B'rith toward a $2,000,000 fund for establishing Jewish workers and combating anti-Semitic prejudices. The delegates met at the annual convention of District Grand Lodge No. 1. Dr. Boris D. Bogen of Cincinnati told them Hillel foundations similar to those at the Universities of Illinois, Ohio, Michigan, Wisconsin and California are contemplated in all American universities. Myron Sulzberger, former Assemblyman, said "Widespread prejudice against Jewish students" made imperative the establishment of Jewish cultural centers.

YOUTHFUL EXECUTIVE HEADS AUTO COMPANY

CHICAGO, May 8. (AP)—Irving B. Babcock, formerly comptroller of the Yellow Cab Manufacturing Company, today became president of the Hertz Drivurself Corporation, succeeding John Hertz, who becomes chairman of the board of directors. The announcement, made by Mr. Hertz, also told of the promotion of C. W. Litzey to vice-president and general manager. Mr. Babcock, who is but 37 years of age, heads the $3,000,000 corporation, the largest of its kind in the country, and has direct charge of the business in 300 cities in forty-two States, the District of Columbia and throughout Canada.

RUNAWAY BABY DIES IN CREEK NEAR HOME

SACRAMENTO, May 8. (AP)—Alvery Hanson, 3 years of age, son of Mr. and Mrs. J. Hanson of Rio Linda, near here, romped away from home for a short time at noon today while his mother was engaged in the kitchen. He had been missed only a few minutes, but when found the boy was dead in the placid waters of a small creek near the Hanson home. The tot had wandered too close to the edge of the brook and slipping on the soft sand, fell face foremost into the water.

Auction

Greatest Real Estate Opportunity of All Times

Tuesday, May 10th, 11 A.M.
2204 Crenshaw Blvd.
Between Washington and West Adams

TWO-STORY, TEN-ROOM HOUSE, MAHOGANY INTERIOR, TIFFANY WALLS, ETC.

ONE OF THE MAIN CROSSTOWN ARTERIES TO THE BEACH.

Lot 80x160—2 Zones

Owing to the immediate departure of Mr. and Mrs. H. Epstein I am instructed to sell this property and furnishings without any price restrictions to the highest bidder over and above a first bank mortgage of $4500.

Owing to the location of this property, on a wide crosstown thoroughfare, a great future is assured. There can be no doubt in anyone's mind that is acquainted with this street that it will eventually be turned into business. It is at present zoned for flats and apartments.

Buy this property. Use the home to live in (surrounded by lovely homes) until such time that it is ripe for business and you can make yourself independent.

FURNISHINGS WILL BE SOLD PIECE BY PIECE
THURSDAY, MAY 12th, 10:30 A.M.

See Page 4, Part I, of Wednesday's Times for a full description of the furnishings.

Lewis S. Hart Auctioneer

Dockweiler at Capital Seeking Democrat Meet

SAN FRANCISCO, May 8. (Exclusive)—The first definite move to bring the Democratic National Convention to San Francisco was made today by Isadore Dockweiler of Los Angeles, Democratic national committeeman from California. Dockweiler, according to word received by local Democrats, reached Washington last night and discussed San Francisco as a convention city with National Chairman Shaver. The California committeeman enlarged upon the city's facilities for entertaining the delegates and its climatic advantages.

Meanwhile, with a fund of $250,000 guaranteed, the Chamber of Commerce and local business men are concentrating on an effort to have San Francisco named as the convention city for the Republican party.

They've done their traveling before

"Motors from Graybar" means motors that have already come from factory to our local stocks. They're ready waiting for you when you're ready for them.

Motors, control, wiring supplies and everything else electrical—traveled, and ready!

THE GRAYBAR TAG
Symbol of Distribution

Everything Electrical
Graybar
ELECTRIC COMPANY
Successor to Western Electric Supply Dept.

Wholesale Only

Graybar Building
301-9 East 8th Street
TRinity 3321

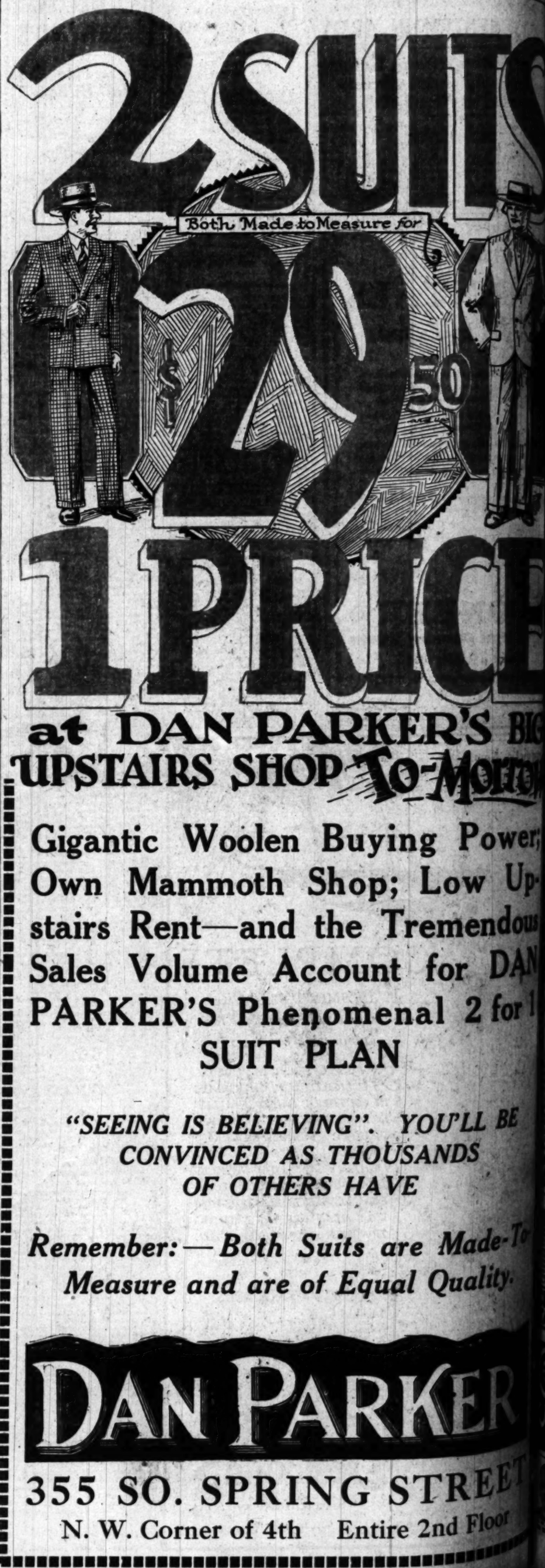

at DAN PARKER'S BIG UPSTAIRS SHOP To-Morrow

Gigantic Woolen Buying Power; Own Mammoth Shop; Low Upstairs Rent—and the Tremendous Sales Volume Account for DAN PARKER'S Phenomenal 2 for 1 SUIT PLAN

"SEEING IS BELIEVING". YOU'LL BE CONVINCED AS THOUSANDS OF OTHERS HAVE

Remember:—Both Suits are Made-To-Measure and are of Equal Quality.

DAN PARKER

355 SO. SPRING STREET

N. W. Corner of 4th Entire 2nd Floor

To clear your head

When your mind has a heavy, sluggish feeling, it may be your intestinal tract that is to blame. For neither mind nor body can function well when poisons have accumulated within you as a result of diminished peristalsis or constipation.

In those conditions ENO is a great help to clearheadedness and bodily well-being.

And what a pleasant help! There's nothing about ENO to remind you of the harsh action and disagreeable taste of ordinary "salts." ENO's taste is delightful. A dash of it in water makes a sparkling, bubbly draught, cooling and bracing. And its laxative action, while mild and comforting, is very, very thorough.

At all druggists—two sizes—75c and $1.25.

ENO
THE WORLD-FAMED EFFERVESCENT SALINE

NICHOLSON FILES
For Every Purpose

Saving Away Metal Stock
The NICHOLSON Flat Bastard File is the one to use for cutting away metal stock.
At Hardware Dealers'.
NICHOLSON FILE COMPANY
Providence, R. I.

Druggist's New Stomach Remedy
Liquid brings quick relief

L. Richards, P.D., well-known chemist and doctor in pharmacy, has just developed a quick beneficial prescription entirely unknown before. Korrecto—stimulates the flow of gastric juices which digest food, reduces acid stomach caused by fermentation of food, and assists intestinal action. Thus this prescription gives immediate relief in all cases of sour stomach, gas, heartburn, stomach and intestinal pains, acid bloated and distressed stomach, bad breath, dizziness, and nausea. Hundreds of severe cases relieved where all other remedies have failed. Satisfaction guaranteed or money refunded. Korrecto is sold by all druggists including Owl Drug Stores.

KORRECTO
"Correct Treatment for Indigestion"

For Itching Skin
Use Zemo, the Clean Healing Liquid

Zemo is one safe, dependable treatment for itching torture that relieves and soothes the skin. After the first application of Zemo, you will find that Pimples, Blackheads, Blotches, Ringworm and other skin irritations begin to disappear.

Zemo banishes most skin irritations, makes the skin soft, clear and smooth. Easy to apply at any time. At all druggists—60c and $1.

Zemo
SKIN IRRITATIONS

Your food causes bad Breath

The Sensible Treatment

CHAMBERLAIN'S TABLETS "Help You Stay Well"

COSO WATER FOR STOMACH

WE CURE PILES
Without Surgical Operations
Office: 11 A.M. to 4 P.M.
Over Security Savings Bank
Consultation free. Write for booklet. Dr. H. E. Hall and Associates
Hollywood Blvd. at Wilcox
1021 S. Hope.

LS

CE

R'S BIG
Morrow

g Power;
Low Up-
emendous
for DAN
al 2 for 1

OU'LL BE
ANDS

Made-To-
Quality.

KER

TREET
2nd Floor

To clear your head

When your mind has a heavy, sluggish feeling, it may be your intestinal tract that is to blame. For neither mind nor body can function well when poisons have accumulated within you as a result of diminished peristalsis or constipation.

In these conditions ENO is a great help to clearheadedness and bodily well-being. And what a pleasant help! There's nothing about ENO to remind you of the harsh taste and disagreeable action of ordinary "salts." ENO's fruit is delightful. A dash of it in water makes a sparkling, bubbly draught, cooling and bracing. And its laxative action, while mild and comforting, is very, very sure.

At all druggists—two sizes 75c and $1.25.

ENO
WORLD-FAMED
FRUIT SALINE

CHOLSON
FILES
For Every Purpose

Saving Money Means Stock
NICHOLSON Flat
Steel File is the economical
way for cutting away
rusted stock.
Hardware Dealers'.
NICHOLSON FILE
COMPANY
Providence, R. I.

ggist's New
ach Remedy
will bring quick relief

R. Rinaldi, P.D., well-known
ist and doctor in pharmacy, has
covered a quick beneficial
prescription entirely unknown
America—stimulates the flow
the juices which digest food,
ove acid stomach caused by
food, and assists intestinal
. Then this prescription gives
ief in all cases of sour
mach, heartburn, stomach and
testinal gas, acid bloated and dis-
ssed feeling, bad breath, dizziness,
ad, nervous spells of severe
nstipation, than all other reme-
ever tried. Satisfaction guaran-
or money refunded. Korrecto is
ld by druggists including Owl
ug Stores.

ORRECTO
"Recommended for Indigestion"

Itching Skin
Zemo, the Clean
Healing Liquid

On sale, dependable
relief for itching torture that
not soothe the skin. Af-
first application of Zemo,
see that Pimples, Black-
Rash, Ringworm and
Irritations begin to
.
Zemo must skin irrita-
make the skin soft, clear
Use freely to apply at any
Druggists—60c and $1.
Zemo
SKIN IRRITATIONS

food causes
breath
The Sensible Treatment
MBERLAIN'S
TS Help You
Help Itself"
SO
TER
WE CURE
PILES
Without Surgical
Operation
Suite 1124-1126 Van Nuys Bldg.
Main 6 Sunday
Wednesday
and Saturday
Associates
S. Broadway

JUNIOR COLLEGE MOVE DEFENDED

Wilbur of Stanford Sends Letter to Alumni

Says High School Extension Will Relieve University

Sees Benefits to Scholastic and Social Life

STANFORD UNIVERSITY, May 8. (AP)—Dr. Ray Lyman Wilbur, president of Stanford University, defended his proposal to further limit the lower division in the university, in a statement mailed today to all Stanford alumni, in which he declared that the change was certain to benefit the scholastic and social life of students.

"I have tried to give the picture of an educational tide which is by sheer pressure of numbers and advancing requirements in the education of citizens demanding certain changes in our educational scheme," Dr. Wilbur's statement said.

HIGH SCHOOL EXTENDED

"There has been going on for a number of years an educational development which is virtually an extension of the high-school system to include the first two so-called college years. This movement has been effective throughout the United States and is simply repeating the experience of Europe in the education of youth.

"It happens that the greatest educational pressure is here on the Pacific Coast, so that over thirty of these junior colleges have developed in the last few years. This movement, though, is nation-wide, as there are now eight public junior colleges in Kansas, fifteen or twenty in Texas, a considerable number in Missouri and the movement to extend the high-school work for two years is on its way in Illinois, Michigan, Indiana, New York, New Jersey, Massachusetts and other States. Only eleven of the forty-eight States have no junior colleges.

"I have tried to give the picture of an educational tide which is by sheer pressure of numbers and advancing requirements in the education of citizens demanding certain changes in our educational system.

STUDENT TIDE RISING

"In other words, an ever-increasing number of students is knocking at the gates of the junior year so that we can see ahead of us enough seasoned applicants to round out a student body of the size which Stanford can accommodate. The normal public-school system of an established community will soon have its junior college. A larger number can go through these years with less expense and less wastage than in our university classes. The quality of the instruction in the junior colleges offers at least as satisfactory preparation as does our own lower division work, judged on the basis of our experience.

"As far as athletics is concerned—with a change in eligibility rules which will be as much desired by our neighboring universities as ourselves and with the elimination of freshman competition, a larger number of eligible candidates will be available for that intercollegiate competition which is vital to interest in physical training for the individual.

"The fraternities will be in a better position to develop as sound organizations as at present. They will have a more mature group from which to choose their membership and with the freshmen, who are not eligible, eliminated and a student body of practically the same size, there will be at least 500 more men available for membership."

PIONEER IN SUFFRAGE SUCCUMBS

Woman Declared First of Sex to Cast Vote Laid to Rest in Colorado

PAONINA (Colo.) May 8. (AP)—The woman who friends say blazed the trail for woman suffrage by casting the first woman's vote ever counted in the United States, was buried here today. Mrs. Orissa Keziah Dorrance, who died at her home here Thursday at 83 years of age, asserted she cast a vote in the election of 1868. She was then Miss "Kizzie" Anderson, and she rode to the polls in Taylor county, Iowa, with a younger brother who was casting his first vote. Her father was an election judge and another judge who was an intimate friend of the family dared her to vote also. She accepted his challenge, voted for Grant and her vote was counted.

In the same election Susan B. Anthony, pioneer suffrage leader, also voted in Chicago, but her ballot was thrown out and she was fined $200.

Relatives say the story of Mrs. Dorrance casting the first woman's vote is borne out by the records of the Iowa Historical Society.

SUIT ON SMITH REPLY

Magazine Files Action Against Newspaper Publishers

BOSTON, May 8. (AP)—A bill in equity charging the Boston Publishing Company with deliberate infringement of copyright in its premature publication of the reply of Gov. Smith of New York to Charles C. Marshall was filed in the Federal Court here today by the Atlantic Monthly Publishing Company.

The newspaper publishers are charged "despite written and verbal warnings that any infringement of copyright would not be tolerated," with sending an agent to Concord, N. H., and obtaining two copies of the magazine containing the article from a night watchman of the Rumford Press and printing the article, nearly verbatim, April 18, last. The paper had been notified, the bill sets forth, of arrangements to release the article to all publications so that it might appear simultaneously with the May issue of the Atlantic Monthly on April 25.

The Atlantic Monthly Company seeks damages, which, under language of the bill, may exceed $400,000.

COOLIDGE ACCEPTS POST

WASHINGTON, May 8. (AP)—Representative Burton of Ohio, president of the American Peace Society, announced today that President Coolidge had accepted the honorary chairmanship of the centennial celebration committee of the society. The celebration will take place in May, 1928.

"FLAPPER VOTE" DEPLORED

Original Suffragist at 88 Holds Infants of 25 Young Enough to Exercise Franchise

BRIGHTON (Eng.) May 8. (AP)—Mrs. Victoria Claflin Woodhull Martin, the first woman candidate for the Presidency of the United States—in 1872—and long a fighter for equal suffrage, believes that 25 years of age is plenty young enough for men and women to obtain the franchise. In 1872 Mrs. Martin carried the banner of equal suffrage in Maine and California as Presidential candidate of the Equal Rights party, and at 88 she is still interested in promoting the emancipation of women.

"I want women to have the vote as soon as they are fit to use it," Mrs. Martin told a correspondent for the Associated Press, "but I do not believe in forced maturity. Twenty-five is young enough for persons of both sexes to exercise the franchise."

Mrs. Martin was seated with her daughter, Miss Virginia Woodhull, in their apartment here when she received the correspondent. Time has not dimmed the eyes of this spirited woman, who, with her sister, the late Lady Cook, formerly Tennessee Claflin, was the first woman broker in New York, and lectured and published Claflin's Weekly in support of equal suffrage and eugenics before they both came to England.

EXCEPTS SELF

The surprised interviewer, who expected to find the western advocate of equal suffrage ready to defend the "flapper vote," as it is termed by opponents of the bill to give British women the vote at 21 years of age, the same as men, instead of 30, asked:

"But what of yourself at 21?"

"I was making history when I was 21," Mrs. Martin replied, "but I was a wife when little more than a child. My son was born when I was very young and I had an unusually advanced education at home. My case was exceptional."

"But what about your daughter?" Mrs. Martin was asked. "Surely she was fit to vote at 21."

"Certainly not," she replied.

"Mother is right," Miss Woodhull agreed with good humor. "I knew nothing when I was 21, although I was studious and had read a great deal. I question if even the modern emancipated girl is a sufficient judge of character to discriminate between political candidates."

Mrs. Martin, who wrote and lectured for thirty years on eugenics, remarked that she was pleased to read that the Virginia eugenics law had succeeded in establishing the right to sterilize the feeble-minded.

"I advocated that, fifty years ago, in my book, 'Marriage of the Unfit,'" she said, "I am also glad that parents are now beginning to instruct their adolescent children in the facts of life. My sister, Tennessee, and I were mercilessly slandered fifty years ago when we dared advocate women's emancipation and discussed eugenics in America, but time has proved that we were right."

Mrs. Martin was born at Homer, O. Her first husband was Dr. Canning Woodhull, an American, after whose death in 1873 she married the British banker, John Biddulph Martin, who died in 1897, leaving her a large fortune.

GIVES CIVIL SERVICE ACT MORE SCOPE

Commisioner Upholds Right to Discharge Employee for Conduct Outside

SACRAMENTO, May 8. (AP)—The right of a State department head to dismiss a civil service employee for conduct outside the office which interferes with the efficiency of the State government has just been upheld by David J. Reese, civil service commissioner.

The case arose from the suspension of F. J. Doherty, printing office porter. Charles A. Whitmore, printer, charged among other things that numerous civil attachments against Doherty's salary interrupted the work of the State Controller's office and held up the printing office pay roll, that Doherty was discourteous to the women workers in the department and that he was guilty of insubordination.

Reese in upholding the suspension held that "a civil service employee should be a little better, a little more dependable, a little higher class than the rank and file in private practice." He also ruled that an "employee who renders faithful and efficient work is entitled to the protection of the civil service law," and that "there is no provision in the law that protects an employee beyond the things he would have protection from in private practice, nor is there anything that permits him to commit offenses which he could not do in private work."

Boy Gathering Mother's Day Bouquet Killed

HUTCHINSON (Kan.) May 8. (AP)—While gathering locust-tree blossoms to give to his mother on Mothers' Day, Clifford Melvin Wilkinson, 9 years of age, fell from the tree limb and was killed here last night.

Especially recommended for
Chronic Constipation
Auto-Intoxication
High Blood Pressure
Other Intestinal Toxemias
An acidophilus concentrate delivered to your home—20c a cake
A-DOF-LUS CHEESE
L. A. CREAMERY CO.
WE. 6211

PILES and FISTULA
Permanently removed without surgical operation or detainment from business or pleasure. The relief is permanent, guaranteed, or no cost to you. Also all other Rectal Diseases treated by our ambulant office treatment.
Send for Free Booklet.
Pacific Coast Proctological Clinic
Suite 1124 Van Nuys State Bldg.
A. F. Kammann, M.D., and L. G. Hanna, M.D.

Harvard Turns Down Fund for Eugenics Course

PHILADELPHIA, May 8. (AP)—Declining to subscribe to the eugenics theories advanced by the late Dr. J. Ewing Mears, surgeon and author of this city, Harvard College has rejected a $60,000 legacy Dr. Mears had provided for founding a eugenics course, trustees of the fund announced today.

PRESIDENT MACHADO RETURNS TO HAVANA

HAVANA, May 8. (AP)—President Gerardo Machado returned home yesterday from his visit to Washington and New York. He was accompanied by Dr. Orestes Ferrara, Cuban Ambassador to the United States. The Cuban Chief Executive had nothing but praise for his American hosts. The ties of friendship linking Cuba and the United States were stronger today than ever before, he said.

Watch Washington Blvd.—[Advertisement.

MONOLITH

The Original Plastic, Waterproof Portland Cement

Government lighthouses at Pt. Fermin and San Vincente on the Pacific Coast are constructed of Monolith Plastic Waterproof Portland Cement. Exposed to wind, storms and the incessant dampness of sea air, they have to be staunchly built and permanently weatherproof. Monolith lets in no moisture and makes a wall that is unsurpassed in strength.

MONOLITH PORTLAND CEMENT CO.

13th Floor A. G. Bartlett Bldg. Los Angeles, Calif. Phone Trinity 7030

MANUFACTURED FROM BASIC PATENTS

Write for booklet

PLASTIC WATERPROOF

Pasadena Furniture Co.

America's Finest Homefurnishings

Beautifully Displayed and Attractively Priced

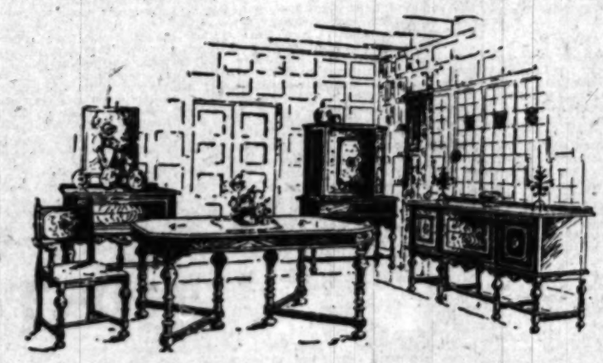

NEVER were we so well prepared to meet the furnishing and decorative needs of the season—and not in years have the prices of furniture been so economical—almost alluring. You will get ideas and suggestions here, which will make your visit delightful as well as profitable.

LIBERAL TERMS TO SUIT YOUR NEEDS

8-Pc. Dining Group---Complete $324

"THE EFFINGHAM"

8 ft. Extension Table, $99.50 Sideboard, $132.50
5 Side Chairs and 1 Arm Chair, $142
China Cabinet to Match, $89.75 Chest, $59.50

This new production is Elizabethan in character, re-created in a modified style to meet the needs of the present day—yet its rich and sturdy charm has been faithfully preserved.

Hand-matched crotch walnut panels are bordered by delicate oak burl. The mouldings and bold hand carvings are distinctive in style.

The finish is hand-rubbed waxed walnut in a beautiful nut brown color. Slip seat chairs are upholstered in velour of appropriate design and harmonious colors.

[Come to Pasadena — and Save!]

Occasional Table a Value at ..$29

The attractive design illustrated in combination hardwood with a beautifully figured walnut top. Many other new designs on display.

—Third Floor

See Our Complete Showing of Summer Furniture

—Fifth Floor

Individual Suite in Decorated Enamel

"THE VENETIAN"

This suite will furnish your room in the charming manner of elegance and refinement. It is developed in Venetian green enamel emphasized in beauty by peacock blue panels and borders. The flower and vase decorative motif gives its "Old World" atmosphere to the suite. Priced individually, making possible a personal selection of the pieces desired for your room.

Twin or Full Size Bed	$62.50	Toilet Table	$69.75
Bureau (hanging mirror)	98.50	Night Stand	21.50
Chiffonier	79.50	Bench	17.50
Standing Toilet Mirror	24.50	Chair	19.50

Seat upholstered in silk damask

3-Pc. Walnut Bedroom Suite

Feature Price $125

Full Size Bed $35, Chest $35, Vanity $55

A representative value from our immense and varied display of Bedroom Furniture—This Early American design has a permanency of style—an excellent finish and worthy construction, a combination seldom found in a suite priced so low.

Made in selected Walnut and hardwood — with overlay burl panels—Full dust-proof drawer construction and superior cabinet work throughout—

Also on display 44-in. Dresser, $65. Night Stand, $14.50. Bench, $12.50. Chair, $11.00. Rocker, $12.50. Twin Bed, $35.00.

Decorated Tilt-Top Table . . . $29

Colonial design as shown above in solid mahogany. Harmonious decorations and finish.

Same design in moss green enamel with floral decoration, $32

New Lounge Chair $65

A luxuriously comfortable chair after an English design. Every detail invites relaxation and rest. The covering is an excellent quality of tapestry, chosen for service and color harmony.

Old English Cabinet . . . $52

The dignified lines of this individual piece are very impressive and decorative in style—dull hand-rubbed antique walnut finish, distinctive carvings and the "linen fold" motif, exemplify the period reproduced in this pattern.

Pasadena FURNITURE CO.

532-542 East Colorado Street

"THE HOUSE OF BETTER VALUES"

The Times Free Information and Resort Bureaus

MAIN OFFICE—CORNER FIRST AND BROADWAY

Are for the accommodation and benefit of persons seeking interesting routes of travel, desirable hotels and rest, recreation and recuperation at the seashore or in the mountains. Particulars are furnished by competent attendants and by correspondence to the general public regarding rates and attractions of railroad and steamship lines, hotels and pleasure and health resorts. Descriptive circulars and transportation literature are kept on hand for inspection and distribution. This service is absolutely free.

Make Your Resort and Hotel RESERVATIONS

FREE OF CHARGE AT THE

Times Information and Resort Bureau, Times Bldg., Bdwy. at First St., or at The Times Branch Office, Information and Resort Bureau, 621 South Spring St. Telephone MEtropolitan 0700.

"Direct-U"

Have you had difficulty in finding some particular advertised product? Have you had to hunt from store to store to find something you had seen advertised? The Times has established a new department, called "Direct-U," which has collected data about thousands upon thousands of trade-named (advertised) products and stands ready to tell you just where you can find the thing you want.

The Times is glad to help its readers and advertisers through this new service—so make free use of it—there is no charge, of course.

All you need do is phone the Los Angeles Times—MEtropolitan 0700—and ask for "Direct-U" Department.

Resorts

THE DESERT INN
Palm Springs, Calif.
"America's Foremost Desert Resort"
Open Until May 15th
Telephone or Telegraph for Reservations.

CATALINA ISLAND TRIP
Hotel St. Catherine, American plan. Hotel Atwater, European, one block Vista, Catalina Steamer sails 10 a.m. daily. Stop trips leave 6th & Main, L. A., at 9 a.m. $3.10 round trip from L. A. $2.20 from Wilmington.
TICKETS, 105 P. E. BLDG., L. A. Ph. TR. 2301
"In All the World No Trip Like This"

YOSEMITE THE CLEAN COMFORTABLE WAY.
$13.30 Side Trip From Merced. Tickets and Reservations Peck-Judah, 140 S. Hill.

LAKE ELSINORE HOT SPRINGS
is particularly beautiful at this time of the year. Go to this famed resort of the Southland for health and recreation. Hot mineral baths, bathing, fishing, hotels, courts, apartments. For information, write Ad Club, Box 237, Elsinore.

Santa Monica Hotels

SUNSET FROM THE MIRAMAR ON THE PALISADES
In Santa Monica
Where Wilshire Boulevard meets the Ocean.
Such an evening as you have never seen, depths upon depths of unimaginable color, and a high silence broken only by the musical murmur of the old Pacific. American or European Hotel
APARTMENTS PAR EXCELLENCE
LUNCHEONS—DINNERS—BANQUETS—CARD PARTIES.
BOONE RILEY, Manager.

Los Angeles Hotels and Apartments

Hotel Stowell Los Angeles
Fireproof 12 Stories
Spring St., Between 4th and 5th
New Ownership
C. B. MERVEY | Proprietors.
F. W. FAGET
Downtown, Convenient to Everything.
275 ROOMS 275 BATHS
and Circulating Ice Water.
ROOM WITH BATH FROM $1.50.

New Hotel Rosslyn and Annex
FIREPROOF—1100 ROOMS
Largest Popular Price Hotel in the West. Free Bus to and from Depots.
HART BROS., Props. FIFTH AND MAIN STREETS.

easy to reach the Collegiate Beach
Balboa and Newport
enjoy Boating Bathing Yachting Fishing Power Boating & All Water Sports
40 miles from L. A. by Pacific Electric Road
CALIFORNIA'S BIG PLAYBAY AND BEACH

Vacation Fares
—for low cost travel to Pacific Coast cities and world-famous resorts

Reduced roundtrip fares assure another great travel season this summer. Your favorite vacation playground is available at low travel cost. Note these examples; tickets on sale daily, limit 16 days.

Roundtrip to	
San Francisco	†$25.00
Del Monte	18.50
Santa Cruz	19.25
Yosemite	26.50
Lake Tahoe	30.50
Santa Barbara	5.25
Lone Pine	16.25
Crater Lake	*55.75
Portland	54.50
Seattle	65.25
Vancouver, B. C.	74.25

*Effective June 15, 1927 †Limit 21 days

New plan vacation trips. See the whole Pacific Coast this summer. Famous trains and convenient schedules to serve the entire coast.

Ask about low fares and Southern Pacific's four great routes to the east.

Southern Pacific
Ticket Offices: 212 W. Seventh St. 1147 S. Broadway Main Floor Pacific Electric Bldg. Sixth and Main Streets Phone Metropolitan 5000 Subway Terminal Bldg., 425 S. Hill Street Station Fifth & Central Hollywood: 6768 Hollywood Boulevard

Buy A Business!
Whatever your experience or capital, you can find openings to fit your requirements in the columns of
Times Want Ads

TO THE ORIENT and ROUND THE WORLD
PRESIDENT LINER LEAVES EVERY WEEK FROM LOS ANGELES
DOLLAR STEAMSHIP LINE
514 W. SIXTH ST., Los Angeles, Calif. Telephone TRinity 4881

MEXICO STARTS POWER PROJECT

Plan Includes Use of Water for Irrigation

Government to Build Large System of Canals

Hydroelectric Unit Alone to Cost $7,000,000

MEXICO CITY, May 8. (Exclusive) American, British and German engineers are now at work on the largest combined electrical power and irrigation project that has ever been developed in Mexico.

German, British and American equipment will be used to build this work. It is the plan to develop more electrical power for the City of Mexico through a power transmission line 150 kilometers long from the mountains down to the city with the water used first developing the power to be used afterwards in a huge irrigation project of the government.

G. C. Scoville of the Mexican Light and Power Company has described these plans in an interview.

HYDROELECTRIC UNIT

Co-operating with the administration of President P. Elias Calles, the Mexican Light and Power Company, Ltd., through its subsidiary, the Cia. De Fuerza del Suroeste de Mexico, S. A., is hastening the preparation of plans for a great masonry dam to be built across the Rio Lerma at Tepuxtepec, in the Municipality of Contepec, Michoacan, behind which will be stored 500,000,000 cubic meters of water for use in a great irrigation and hydroelectric power development project.

Instead of going to waste down the channel of the Lerma, at times in the form of devastating floods, these waters will be harnessed to supply the growing demand for electrical power in the Federal District and adjoining territory and diverted through a comprehensive system of canals, to be constructed by the government, for the irrigation of a great territory near Acambaro.

The hydroelectric project alone, involving the construction of dam, tunnels, pipe line and power plants, will mean the expenditure of at least 15,000,000 pesos, approximately $7,500,000 in American currency, and would give employment to more than 3000 workers, while the amount to be spent by the government on the irrigation system will amount to several millions of pesos.

CONTRACT LET

For years the desirability of impounding the waters of the Lerma at a point twenty-five kilometers northeast of El Oro, Mex., has been realized by the government in considering flood prevention and irrigation measures intended to benefit the territory comprised in the valley of the Lerma. When an old concession for carrying out this project was canceled by the government early this year, on the ground that the provisions of the concession had not been fulfilled, the contract for building the dam for the irrigation project was given to the well-known firm of Siemens-Mexico, S. A.

After a careful study the government decided, however, that the waters to be stored, in addition to irrigation purposes, could be used to develop electrical energy. Knowing that the Mexican Light and Power Company, Ltd., was seeking to develop new sources of electric power, it was suggested that the company take over the hydroelectric construction work. In addition to building the dam under a rearranged contract with Siemens-Mexico, S. A., the company will construct the tunnels, pipe line and the power plant.

The knowledge that the increasing demand for electric power would soon tax the ability of the company to supply it, resulted years ago in a search being started for new sources of energy. Numerous water power sites were investigated and when, some eight months ago, the government desired precise data on the availability of the Tepuxtepec dam site, as the keystone of its ambitious irrigation project, the company placed at its disposition its ablest engineers and unequaled mechanical equipment.

COMPLETE TEST DRILLING

Under the direction of the National Irrigation Commission, the company more than a year ago, established an exploration camp on a small plateau overlooking the Lerma, under the management of Ing. G. D. Camp, with a personnel of forty drillers, mechanics and other employers. This camp, known as "Salto de El Remolino," was pitched about fifteen kilometers from the Tepetongo station of the Mexico-Toluca-Acambaro Railway and almost the same distance from the town of Contepec.

Some three kilometers down stream, at the Campamento San Antonio, a dozen men under Ing. D. C. Moli have made surveys and gauged the flow of the Lerma, while from the Agua Buena station, half way between Tepetongo and Pateo the National Railways have constructed a branch line to connect the railway with the site of the proposed development.

The preliminary work of surveying, water gauging and diamond drilling was completed last August and the company's geologists and hydroelectric engineers are now engaged in studying the results with a view to reaching a decision on the best location for the dam and other hydroelectric construction it is proposed to erect. Once this is decided, detailed plans will be drawn and estimates of cost made for submission to the government. With these approved, the work can be started at once.

TO HARNESS FLOODS

North, east and southeast of the Remolino camp site stretches the almost barren Yerege Valley, into which, like the fingers of a giant hand, lead five other valleys, the most northern of which reaches into the State of Guanajuato. Should the damming of the Lerma at some point near the Remolino camp site be carried out, these six valleys would be covered by an artificial lake having an area of, roughly, 6000 hectares, and containing 500,000,000 cubic meters of water.

The storage of this amount of water during the rainy season will help to prevent such disastrous floods as have recently devastated the lower Lerma Valley, will permit the irrigation and development of more than 50,000 hectares of agricultural lands, constituting one of the outstanding achievements of the Calles administration.

Completion of the project will also increase the supply of electric energy available for use by the Mexican Light and Power Company, Ltd., in the valley of Mexico and adjacent territory. It is expected that the initial installation of turbines and generators will be two large units of 30,000 horsepower each and this can be increased when the company's peak load demands it by another unit of 30,000 horsepower. The necessity of this additional energy is shown by the growth during the last five years of the demand for electrical power. The following table, showing the kilowatt hours of electric energy developed by all of the company's plants in response to the demand is self explanatory:

Year	K. W. H.
1921	369,399,000
1922	441,991,000
1923	477,062,315
1924	523,595,300
1925	560,664,705

The idea of the strategic point of the Tepuxtepec situation can be appreciated from the narrow canon through which the Lerma dashes on its course westward from the Yerege Valley, at an altitude of 2340 meters above sea level. Diamond drills, working day and night, have pierced the soil at numerous points along this canon to give company engineers an idea of what sort of foundation they may expect for their dam. The drilling was most difficult because of the nature of the terrain: an ancient flow of basalt which was broken up, tilted into irregular strata and fused with other material by more recent volcanic eruptions.

ELECTRIC POWER

From the Remolino camp and a series of small falls, to the San Antonio camp, down stream four kilometers, there is a drop of 200 meters for a straight line tunnel three kilometers long which would send the stored-up waters through the turbines which the company will install. A high tension transmission line, twenty-five kilometers long, which will be constructed from the mining camp of El Oro, Mex., now the terminus of a power line from Mexico City and Necaza, Puebla, to the Tepuxtepec damsite, will permit the company to supply electric power for construction work and, later, transmit the energy developed by the new project to the Federal District and towns within reach of the Tepuxtepec development.

The proposed hydroelectric development will be carried out directly by the Cia. de Fuerza del Suroeste, S. A., a subsidiary of the Cia. Mexicana de Luz y Fuerza Motriz, S. A., G.R.G. Conway, managing director of the parent company, being president of the one first named, which is a Mexican enterprise. The hydroelectric power development concession will be held by this company for a long term of years.

The co-operation of the Cia. de Fuerza del Suroeste, S. A., and of its parent company, the Cia. Mexicana de Luz y Fuerza Motriz, S. A., with the government in the Lerma undertaking makes this the first, if not the greatest phase of the administration's nation-wide reclamation to be put into effect. While the National Irrigation Commission is studying the possibilities of other flood prevention and irrigation projects in various parts of the republic, notably in the Northern States, it appears probable that work on none of these will be started until after the Lerma development is well under way. For this reason it is believed that the Lerma development will be the outstanding reclamation achievement of the Calles administration, since it will be completed, if nothing unforeseen develops at the last moment, before President Calles leaves office.

Government to Treat Alcohol With 'Aldehol'

WASHINGTON, May 8. (AP)—More than 1,000,000 gallons of alcohol in storage in New York City will be further treated by addition of "aldehol" to prevent its diversion into illicit liquor traffic.

Orders were issued that none of the alcohol could be released before addition of "aldehol," which smells like old crankcase oil and was recently adopted by the prohibition bureau.

"Times" Daily Short Story

CHANCE - - - -

By ALBERT RICHARD WETJEN

He was looking at me, but I know he didn't see me. He was staring terrified at something else.

THE voyage I joined the Concord Capt. Steel was in his sixtieth year. He was a hearty-looking, white-haired man with a spotless reputation as a master mariner. He was somewhat pompous, but efficient enough; was loud-voiced and continually boasting about the undoubted fact that he had never lost a ship or brought one damaged into port. Of course, he'd had a lot of luck, which he hadn't considered, and had always been served by capable officers. Many seamen as good as Capt. Steele or better hd met disaster throug no fault of their own. But he seemed to think that some god had him under special protection and that his superb seamanship carried him through. He was one of those men, you know, who look upon the world as consisting of themselves surrounded by darkness.

The trip I joined the Concord as third mate was to be Capt. Steele's last. The firm retired its captains at sixty, and he was to have the honor of taking this new ship on her maiden voyage to Melbourne from Portland, Or., and coming home on a passenger liner. He'd bought himself a new uniform for the occasion, and the night before we left Portland he threw a big party at the Multnomah to celebrate. And the way he acted on the Concord when at sea, the discipline he insisted on you'd have thought we carried bullion and passengers and the United States mail. He wasn't a man to talk much with his officers, considering, I believe, that it impaired his dignity, and the first time I came violently to his attention was one day at lunch in the saloon when, talking to the chief engineer, who sat opposite me, I happened to mention Sydney Howard.

As soon as I'd uttered the name I felt something was wrong. The wireless operator kicked my foot under the table. All other conversation ceased. The captain dropped his spoon into his plate and, looking at him, I was astonished to see his usually brick-red face as white as his hair—whiter. I know I flushed crimson, though what it was all about I hadn't the ghost of a notion. Then I heard the captain muttering, sort of thickly, "Sydney Howard?"

"Why, yes," I crashed on brightly, very nervous but not knowing what else to do. "He was mate of the Highland Laddie when I was senior apprentice. You've probably heard of his father, sir. Same name. He was skipper of a big sailing vessel named the Sherman M. Clay. Broke the Frisco to New York record once."

You could have heard a pin drop when I'd finished. The captain's eyes were positively ghastly. I thought he was going to faint. But instead he cried, in a reedy sort of voice, "Yes, I've heard the name . . . Yes . . . " Then he got up, trimbling all over, and left the saloon. The wireless operator whispered to me, "You blithering idiot!" and reached for the bread basket. But I was innocent. No one had warned me.

Well, of course, the mate took me aside, like a father, and told me what I was supposed to know. It appeared the story was familiar more or less to every officer in the firm, but I was from the Atlantic Coast ships and not acquainted with any but the peculiar legends and yarns from that side. It seemed Capt. Steele, with Capt. Steele, when he was a young man and had his first command. That was in the days of the windjammers.

Sydney Howard and Steele were good friends, though Howard was over twenty years the senior of Steele. Howard had a daughter, a young girl, and Steele fell in love with her. While her father was away on a long voyage to the East Indies he took her on a short trip with him down to some South American port.

There was the usual result. The affair was hushed up for a bit. Sydney Howard came home, never suspecting. The girl was in trouble and was mortally afraid of her father, who, from all accounts, was one of those old hard-boiled sailors who ran a ship with a Bible in one hand and a belaying pin in the other. The girl wanted Capt. Steele to marry her, but he already had a wife tucked away somewhere in Boston, and he didn't appear eager in any case to try and straighten matters out. Instead he accepted a ship engaged in the Australian emigrant service which would keep him away from America for several years. The girl died—took poison, or something. The mate wasn't quite clear on that point.

Sydney Howard, knowing the whole story by this time, started after Steele.

Well, there you have it: Howard chasing Steele up and down and across the world for years on end. This was back in the eighties, before my time, but the mate assured me the tale was all over the seven seas then. Howard ran Steele out of the wool and emigrant trade, followed him into the Pacific, into the China Seas, back to Europe and the Baltic, to the Pacific again, always a month or so behind him. You can understand that when a sailor hasn't a private income it's hard to track a man. Howard would hear Steele was in a certain port and would have to find and deliver perhaps half a dozen cargoes before landing one for the desired spot. And by the time he arrived Steele would have had warning of his coming and would be gone.

There can't be much question but that Howard would have killed the other man had they ever met again. But they didn't. The Sherman M. Clay went down one night with all hands off the coast of Chile, and Steele was able to settle down in steam and get on with his career. The Sydney Howard I knew was a boy when his sister died, and the feud meant nothing to him. In any case he hadn't taken it up.

That was all.

We hadn't dropped the Hawaiian Islands far astern before we ran into a devil of a blow. The Concord rode it well until the afternoon of the second day, when the engine broke down, a fault in one of the steel castings or something, so I heard. We rigged out a big sea anchor and rode to that and were in no particular danger save from the drift, which was chronic, setting us far to the westward of our course.

Capt. Steele was terribly upset. I was on watch, as it happened, and he called me into the chartroom, switched on the light and said, "You keep a smart lookout, mister. We're in pretty queer waters." He stabbed a finger at the chart, about where we were, and it was right in the center of one of those big blank spaces of the Pacific that contain only a few fly specks of reefs and islands to worry a promising young third mate.

I said cherfully, "Well, sir, we've open sea ahead according to the mate's reckoning. We can't hit anything much, and by tomorrow it'll be clear weather."

He scowled at me then, and I saw his face was not only ghastly white but was also covered with little nodules of sweat, though the night was chilly. It gave me quite a shock to view him that way, and, staring down at his outstretched forefinger, I saw that it was quivering and shaking as if he'd just ended a terrific drunk. He muttered to me, "You can't tell . . . my last trip."

I went below when the second mate relieved me. The engine had been set full ahead and I could tell by the deck motion that we were shaping a course to the south and east.

I'd just got to the door of my room when the Concord struck. She didn't ram or crash so much as lift herself up and chop down on something hard and unyielding. Every bone in my body jarred, and I thought my lower teeth were somewhere sticking out of my forehead. I went sprawling along the deck, bringing up short against a stanchion, bruised, breathless and scared.

There was a lot of shouting. I pelted for'ard to see what was going on and went up on the bridge in three big jumps. I don't remember clearly all that happened. The Concord had a beastly list and was taking water heavily amidships. But I do remember seeing very clearly the captain framed for a moment in the doorway of his room, the light streaming over his shoulder on to my face. He was looking at me, but I know he didn't see me. He was staring terrified at something else, something between us which I couldn't see at all. I heard him muttering over and over, "My God! My God!" Then the lights went out as the water reached the dynamos and I was running around in pitch darkness trying to find the mate.

There isn't much more. We'd been a long way out of our reckoning, of course. Hadn't allowed enough for the drift. The wireless boy got in ten quick minutes of good work before the Concord went to see the fishes and by the greatest of good luck picked up a British tramp called the Hesperides who'd been battered about by the storm also and was off her course. She came poking along about noon the next day and took us aboard.

We were all safe and sound save the captain, and none of us had seen him. He simply seemed to have vanished. One or two men claimed they had heard his voice, brushed against him in the darkness when the boats were being dropped, but whether he got in one and fell overside, or was washed off the Concord's deck before he had a chance at all, was a mystery. He was our one casualty.

Now, this is the queer part of the whole thing: the Concord had struck and gone down off Dora Reef. I didn't think anything about it at the time, nor for a while afterward. But one day, on another ship, during an idle hour I looked up Dora Reef. And, do you know, you could have knocked me flat with a feather when I read what was written about the place. It had been discovered in 1887 by a ship named the Sherman M. Clay, Sydney Howard commanding. Dora, of course, was the daughter's name.

[Copyright, 1927, P. F. Collier & Son Co.]

YOUNG MAN BESTS FORD IN BUSINESS

Purchase of Imperfect Windshields From Auto Magnate Nets $42,000

CHICAGO, May 8. (Exclusive)—J. Meyer Friedman, young Chicago manufacturer who resides at 3520 Sheridan Road, was being pointed out by friends tonight as being the only human specimen extant who ever has bested Henry Ford in a business deal.

And here's how it came about, according to the story as related modestly by Mr. Friedman, who, only 29 years of age, already is president of four corporations.

Recently Mr. Friedman noted a huge pile of glass at the Ford plant in Omaha—windshields for Ford cars that were rejected because of slight imperfections. A brief dicker and the assertedly imperfect windshields were Mr. Friedman's at a dime apiece. Another twenty minutes and Mr. Friedman had disposed of the whole consignment by wire to a glass dealer in Chicago for fifty cents each.

Business transaction No. 1—Mr. Friedman $1800 plus and Mr. Ford $1800 minus.

"And that gave me the big idea," says Mr. Friedman. "I started out and within ninety days had traveled to every Ford plant in the country, buying up altogether 21,000 supposed imperfect windshields and disposing of them always as a profit. I cleaned up $42,000."

"But when I started out to make the rounds of all the Ford plants a second time, hoping there would be a little more 'defective' glass lying around, I was told a bit curtly that they had no more to sell."

PLAN FRIENDLY SUIT ON PENSION PAYMENT

STOCKTON, May 8. (Exclusive)—A friendly suit will be brought in the local Superior Court to determine the legality of a $1000 payment from the pension fund of the City of Stockton to the widow of the late ex-police chief, Walter L. Walker. The pension law provides that the city shall pay $1000 to the widow of each officer who dies a natural death, and 50 per cent of his salary as a pension to the widow in case the officer dies while on duty. City Attorney J. LeRoy Johnson is of the opinion that the law does not apply to the Walker case, in view of the fact that Walker was retired at the time of his death.

San Francisco Hotels

The CLIFT
SAN FRANCISCO
A San Francisican always includes The Clift among its few leading hotels. And in this selected group The Clift offers many distinguished advantages. Downtown—accessible to theatres, shopping and business. 540 rooms each with bath.

First Train East May 22
—will leave Los Angeles via Southern Pacific at 12:01 a. m., arriving Chicago at 10:01 p. m., May 24.

A 68-hour train, carrying standard and tourist sleepers, observation car, coaches and diner. As many sections will be operated as necessary to accommodate all travelers wishing to reach the east at the earliest possible date after summer excursion fares become effective.

Another Special
will leave Los Angeles May 22 at 5:30 P.M., arriving Chicago at 3:30 P.M., May 25. Standard and Tourist Pullmans, coaches, observation car and diner.

Make reservations now for these special trains. Will operate direct over Golden State route via Phoenix, El Paso and Kansas City. $90.30 round trip to Chicago; similar low fares to other eastern points.

Southern Pacific
Ticket Offices: 212 W. Seventh St. 1147 S. Broadway Main Floor Pac. Elec. Bld. Sixth & Main Sts. Subway Terminal Bldg. 425 So. Hill Street
Long Beach: 156 West Ocean Ocean Park: Trolley Way

ONE WAY WATER
Around & Across AMERICA
Panama Canal • Havana • New York
Across the Continent
All in one glorious trip. A delightful 16-day voyage on the largest, fastest ships in intercoastal service. Home by rail across the continent (choice of routes) with stop-overs at points of interest.
You see the stupendous Panama Canal, Gay Havana, Picturesque New York, Historic Boston, Philadelphia and Washington, D.C. National Parks and Grand Canyon.
First Cabin $350 2nd Cabin $290 Tourist
Rates include meals and accommodations on steamer and rail fare from your home town (on main line points) and back.
Fortnightly Sailings
Panama Pacific Line
INTERNATIONAL MERCANTILE MARINE COMPANY
510 So. Spring Street, Los Angeles—or Local Agent

MEALS & BERTH
—on overnight trips and meals on daytime trips are included in the low, one-way and round trip fares on the super-express liners
HARVARD and YALE
Sailings
To San Francisco
Every Tuesday, Thursday, Friday and Sunday from Los Angeles Harbor at 4 p. m.
To San Diego
Every Wednesday, Thursday, Saturday and Sunday, leaving Los Angeles Harbor at 3 p. m.
Boat train leaves P. E. depot, Los Angeles, one hour before each sailing.
LOS ANGELES—HAWAII
S.S. City of Los Angeles Sailing May 21
LOS ANGELES STEAMSHIP CO.
730 So. Broadway Tel. VAndike 2421
6723 Hollywood Boulevard Tel. GLadstone 5305

TO THE ORIENT
From San Francisco: May 10 Tenyo Maru; June 7 Shinyo Maru
Sailing from Los Angeles: May 29 Korea Maru; June 17 Siberia Maru
NYK LINE
Bathing at Waikiki
Who has not heard of the wonderful bathing at Waikiki? Passengers on NYK liners to the Orient may enjoy a whole day of it while the steamer is in dock at Honolulu.
To Japan via Honolulu $150 and $230
19 Biltmore Hotel Arcade, Los Angeles

PACIFIC SS
SAN FRANCISCO $17.00 First Class Ruth Alexander
SEATTLE-VICTORIA $53.00 First Class Ruth Alexander
PORTLAND $36.00 First Class
Third Class also low
San Francisco-Portland-Seattle-Victoria
Portland
BERTH and MEALS INCLUDED IN ALL RATES
801 W. 5th St. Phone TRinity 8121

4 weeks tour to HAWAII
$319.00 ROUND TRIP
HOTEL
A vacation in Hawaii is the ideal one. It is the ideal place. Home cities and towns are left behind. Everything is different. Everything is interesting. Everything is delightful. Sailings from San Francisco
The OCEANIC
Matson Navigation Co.
510 West Sixth St. Phone TRinity 8121

URDER DRAMA CURTAIN TODAY

Act of Snyder Trial Opens This Morning

Jury May Know Fate by Another Dawning

Wide Range of Verdicts is Left to Jury's Privilege

NEW YORK, May 8. (AP)—Mrs. Ruth Snyder and her corset-salesman lover, Henry Judd Gray, will eat their Monday morning breakfast with misgivings—comforting or not, as the case may be—that their fate finally will be decided before another breakfast is brought to them. Testimony in the trial at which they are charged with the murder of Albert Snyder, the woman's husband, was completed at the closing session of the third week, and summations will begin at 10 o'clock tomorrow. How the length of summations and the judge's charge will depend what time the jury will receive the case.

TO JURY BY NIGHT

If summations are one hour each, as it seems probable, the case will be in the jury about 3 o'clock. If it is, hours, supper will intervene before deliberations are begun. It has been indicated, however, that court will stay in session until they are finished.

If Snyder's summation will come before then Gray's and then the state's. The judge's charge is one expected to be brief, a mere outline of the various verdicts, which are numerous, that the jury may bring in. The jury may be found guilty of first degree murder, first or second-degree manslaughter or justifiable homicide. They may be acquitted. One may be found guilty on the count and the other on another, or they may be found guilty and the other innocent. Or the jury may disagree on one, rendering a verdict on the other, or it may disagree on both. The possible penalties range from a fine not to exceed $1000 to death in the electric chair. The indictment charges first-degree murder, for which the death penalty is mandatory.

INSURANCE AFFECTED

Whatever the jury does, it will affect on the payment of insurance policies of $50,000 and that is written on the life of Albert Snyder, victim of the killing. Mrs. Snyder is the beneficiary of her husband's insurance and should she be convicted it would be paid here only if it be found, however, that she committed her husband's death her self would lapse and the money would go to her 9-year-old daughter.

The insurance is affected only if the accused of murder in the first degree is executed. In that event the beneficiary, would get nothing. If he should be found guilty, or guilty of any lesser degree of murder or manslaughter, of course, the policy would remain in force but not be payable until his

RDER DRAMA RTAIN TODAY

...t Act of Snyder Trial Opens This Morning

...nd May Know Fate by Another Dawning

...e Range of Verdicts is Jury's Privilege

...K, May 8. (AP)—Mrs. ...er and her corset-salesman ... Henry Judd Gray, will eat ...day morning breakfast with ...ffee—something or not, as ... may be—that their fate ... will be decided before an- ... breakfast is brought to them. ...ey in the trial at which ... are charged with the murder of ... Snyder, the woman's husband, ...ompleted at the closing session ... third week, and summations ... begin at 10 o'clock tomorrow. ...th of summations and ...ge's charge will depend what ... the jury will receive the case.

...TO JURY BY NIGHT

...ummations are one hour each, ...e made possible, the case will ... to the jury about 3 o'clock. If ...ourt supper will intervene be- ...summations are begun. It has ...nounced, however, that court ...ay in session until they are ...

...Judge's summation will come ...ow Gray's and then the ... The judge's charge is ex- ...ted to be brief, a mere outline of ...ious verdicts, which are nu- ...that the jury may bring in, ...may be found guilty of first ...degree murder, first or sec- ...degree manslaughter or justifia- ...homicide. They may be ac- ...One may be found guilty on ...and not the other on another, ...may be found guilty and the ...quitted. Or the jury may dis- ...e on, rendering a verdict on ...or it may disagree on both. ...ossible penalties range from ...ent to exact $1000 to death ...the electric chair. The indict- ...charges first-degree murder, for ...the death penalty is manda-

...INSURANCE AFFECTED

...after the jury does, it will ...ide as to the payment of insur- ...policies of $80,000 and the ...action on the life of Albert ...victim of the killing. Mrs. ...is the beneficiary of her hus- ...insurance and should she be ...guilty it would be paid her ...she is found, however, that ...responsible for his death her ...ould lapse and the money ...to her 8-year-old daughter,

...Gray's testimony is affected only if ...convicted of murder in the first ...is convicted. In that event ...the penitentiary, would get ...life. If he should be found ...not guilty of any lesser ...manslaughter, of ...the policy would remain in ...and be payable until his

JUNGLE TRIP OF BOTANIST SUCCESSFUL

Orchid Hunter for Famous St. Louis Garden Adds to Large Collection

ST. LOUIS, May 8. (Exclusive)—After a month of hardship in the jungles, George H. Pring, horticulturist of Shaw's Garden in St. Louis, has returned to this city to report that he found 100 varieties of orchids, including only those new to the famous collections of the garden here and its tropical station in Balboa, Panama.

Pring left St. Louis last February 20, and by the middle of March was striking into the jungle of Chiriqui, a mountainous district in Northwestern Panama. For a month he crawled under the dense jungle on hands and knees in his quest for the coveted orchid. At times he was forced to climb an extinct volcano, to hang out over a lava-torn ravine, his companion gripping his legs, while he angled for a rare specimen with a forked sapling.

"A. A. Hunter, postmaster of Balboa, accompanied me on the orchid hunt," said Pring. "No flies or mosquitoes reach this high region where we were centering our activities, but their functions are more than filled by ticks and red-bugs, a little beast like a chigre, but worse. Orchid hunting goes about like this: You ride for a while, and then you get off and swing your machete to clear the way. If you want to explore a dense patch, you must leave the horse and crawl through on hands and knees. Then, up among the tropical creepers, you make out the orchid. You cut a sapling of the required length, leaving a fork at the tip. Then you poke the orchid until it finally comes down. Often you discover it wasn't the kind you wanted."

SEATTLE BRICKLAYERS WILL RETURN TO JOBS

SEATTLE (Wash.) May 8. (AP)—The 500 Seattle bricklayers and affiliated trowel trades workers who walked out yesterday will return to their jobs Monday morning, officials of their union announced tonight. Negotiations with the General Contractors' Association will be continued and if the union demands for a five-day week and $1 a day wage increase are not met by next Saturday another strike will be called, the announcement said.

MIRROR STARTS BLAZE

COLUMBIA (Mo.) May 8. (Exclusive)—Damage estimated at $500 was done on the second floor of the Butler apartments here, that first seemed shrouded in mystery, but later was declared to have been caused from the sun's reflection on a mirror, which resulted in a large cedar chest becoming ignited and resulting in a bad blaze.

DECLARING OF STOCKS ASKED

Bay City Assessor Instructs on Securities Law

Declares Tax Will Be No Greater Than Before

Substitute Measure Not in Effect Until 1928

SAN FRANCISCO, May 8. (AP)—Owners of stocks and bonds subject to a personal property tax under a law passed by the last Legislature were urged to declare these securities for assessment purposes in a statement issued today by R. L. Wolden, San Francisco assessor.

Wolden said that repeal of the "seven per cent solvent credits" law by the last Legislature and the passage of a substitute law fixing the rate of taxation on securities at $1.45 per $100 of valuation would result in no greater tax on the holders of stocks and bonds.

In Wolden's opinion "the new law fixes the rate of taxation, but allows the assessor to fix the valuation of stocks and bonds."

"You will find that the assessor will bear in mind the thoughts of the legislators, when they voted for an equalized assessment on intangible property, and that the charge will mean the same as 7 per cent of the value of our present county tax rate," the assessor said.

Wolden reiterated his previous declaration that the law passed by the last Legislature will not become effective until 1928 because it was voted after the first Monday in March.

The 7 per cent solvents credit law, repealed by the last Legislature, was said to be popular with assessors and wealthy holders of securities issued in other States and subject to a tax there as well as in California, if the owner happened to make his home in this State.

The law was repealed because of the fear that it might be declared unconstitutional.

HOUSEMAID SLAIN IN MILLIONAIRE'S HOME

CHICAGO, May 8. (AP)—The pretentious Lake Forest home of Thorne Connelley, millionaire manufacturer, was the scene of a slaying last night. Wilma Miller, 25 years of age, maid in the Connelley home, was beaten to death. Odo Pueschall, 25, chauffeur on an adjoining estate, was arrested and charged with the crime. Miss Miller's clothes were torn and disheveled, indicating she had made a fierce fight. Her head was crushed.

MODESTO BAND WINS CONTEST

SAN FRANCISCO, May 8. (AP)—The band of Modesto High School outplayed bands from fifteen other California schools to win first prize in a contest at the Civic Auditorium here last night as the final even in observance of music week.

Watch Washington Blvd.—[Advertisement.

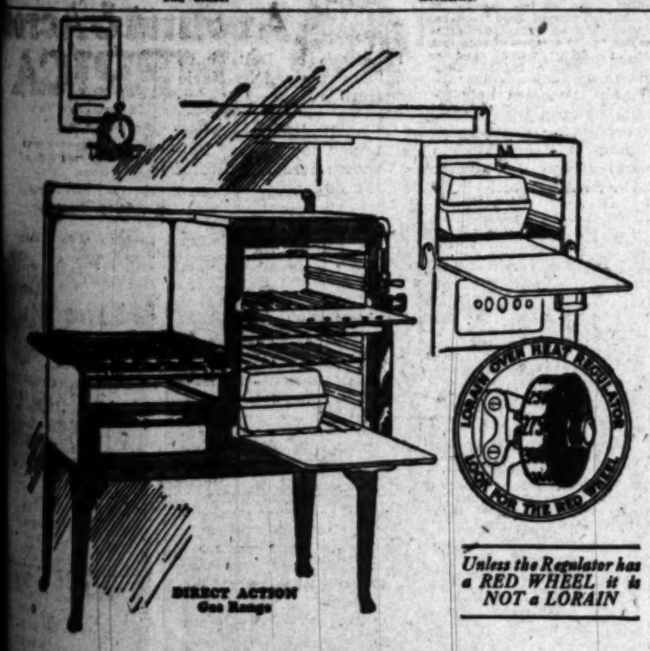

DIRECT ACTION Gas Range

Unless the Regulator has a RED WHEEL it is NOT a LORAIN

What IS the Difference?

THE Direct Action "Elastic" Oven can be increased in capacity on an instant's notice. Just raise the sliding partition between oven and broiler, and slip-in the third oven rack.

In the Direct Action "upright" oven, you can place the largest roaster on the bottom rack, and the remaining space is full-shelf width and high enough to cook all the other foods of the meal.

When you place a big roaster in an ordinary oven, the remaining space, if any, is at the side—too narrow for any practical use.

The Direct Action Oven has *no bottom*. The lower rack is flush with the opened door. No pre-heating, no waste of gas, nothing to warp or burn out—no upkeep expense. And the oven is *always ready*.

Direct Action broiler burners are separate—independent of the oven. Broiler height is ideal for convenient use.

Built with Lorain Red Wheel Self-regulating Oven.

LORAIN OVEN HEAT REGULATOR

DIRECT ACTION Gas Ranges

Demonstrated by Mrs. Jessie Shannessy each Monday and Wednesday in Mrs. Kate Smith's Household Economics Dept., Evening Express, 240 So. Hill St.; each Tuesday, 6th floor Los Angeles Gas and Electric Building, 810 So. Flower St.

FORREST'S STOVE WORKS

VERMONT AVE. AT 36TH PLACE

OPEN EVENINGS FOR YOUR CONVENIENCE

SILVERWOODS

EVERYBODY KNOWS SILVERWOODS

Silverwoods is the largest clothing store in Los Angeles—located on the corner of Sixth & Broadway. Silverwoods is the only store that sells

Hart Schaffner & Marx Clothes

WHAT CAN SILVERWOODS DO FOR YOU?

Silverwoods can give you the newest styles first. Silverwoods can fit you perfectly. Silverwoods can save money for you on fine clothes. Silverwoods guarantee satisfaction or money back

HART SCHAFFNER & MARX *famous suits*

$35 to $80

SILVERWOODS

Entire six floors: SIXTH AND BROADWAY

You'll be Money Ahead After Taking Advantage of Bargains Offered in Times Want Ad Columns Today!

A USED CAR will run your business errands—take your family outdoors—bring you, lots of joy. Best buys are in Times Want Ads

Tagging the Cameraman on Trail of the Day's News Around the Wo

The Diplomatic Representatives of Four World Powers are shown in the above exclusive photograph leaving Gen. Bei's headquarters in Shanghai after presentation of the "Nanking notes." At top of steps are, left to right, C. E. Gauss, United States; M. Naggiar, France; Gen. Bei. Below, left to right, Sir Sidney Barton, Great Britain, and Commander Galanti, Italy. (P. & A. photo.)

Oldest Employee Engaged in Active Service for the United States government, is said to be Warren F. Brenizer (above,) skilled mechanic in charge of cabinet work in Medical Museum, who is in his ninetieth year. He is still hale and hearty. (P. & A. photo.)

After Months in Custody of Prohibition Officials at San Francisco, the rum ... Federalship was released last week on order from Washington. A gover... cutter is trailing her to prevent landing of liquor north of Mexican lin... above photo shows crew lined up at rail in Golden Gate Harbor awaiting o... "weigh anchor." (P. & A. photo.)

The Cruise of the "Floating University," the S. S. Ryndam, came to an end last week at New York. Mary Eikell and Jack Eakin, (shown above) two of the students, danced the Charleston before several royal audiences during world trip. (P. & A. photo.)

"Millionaire Bootlegger," George Remus (above) of Cincinnati, is home after having served more than two years in prison. His millions are intact. (Acme.)

Newlyweds Jailed as Brother and Sister! Photo shows Oscar Greenberg of New York, and his bride, whom authorities maintain is his sister. Both deny the charge. They were reared apart and fell in love as total strangers. Greenberg is held in New York jail. (P. & A. photo.)

Prince Juan Carlos, third son of the King of Spain, becomes heir to the Spanish throne, according to recent agreement between Alfonso and Primo de Rivera. (P. &. A. photo.)

Hundreds of Dolls have been received by Nacio Herb Brown, Los Angeles composer, since his "Doll Dance" attained popularity. He's shown here with two of the doll gifts.

Comic Weekly Cracks Notwithstanding, the Prince of Wales is one of the best horsemen in England. Here he is taking a hedge in a recent point-to-point race. His frequent tumbles are credited to his willingness to "take a chance." (Acme.)

Youthful Jungle Explorer, Eugene P. Wright, former Columbia student, is back in United States after a trip into uncharted Java interior. (Acme.)

She's Certainly Glad to See Him Back—The wife of Maj. Herbert Dargue is shown above greeting her now-illustrious husband at the finish of the 20,000-mile Pan-American Good-Will flight which he commanded, when the squadron alighted at Washington last week. (P. & A. photo.)

Power of Suggestion is an element to conjure with, according to Mabel Taliferro, star of "The Strawberry Blonde" at the Orange Grove, who will act as one of the judges at the Cinderella Roof's red-head contest tomorrow night. Miss Taliaferro declares she has been eating strawberries three times a day since she has been with the show. She's doing it above.

OUR HISTORY IN PICTURES 711 The Occupation of Richmond. by J. CARROLL MANSFIELD

ON THE NIGHT OF APRIL 2, 1865, LEE EVACUATED PETERSBURG, AND WITHDREW THE TROOPS FROM RICHMOND. HE CONCENTRATED HIS FORCES SOUTHWEST OF THE LATTER CITY, AND RETREATED ALONG THE DANVILLE RAILROAD WITH THE OBJECT OF EFFECTING A JUNCTION WITH JOHNSTON'S ARMY, THEN NEAR RALEIGH, N. C.

ON ABANDONING RICHMOND, THE CONFEDERATES DESTROYED THE BRIDGES OVER THE JAMES, AND SET FIRE TO THE ARSENAL AND STORES OF MUNITIONS. FRAGMENTS OF BOMBS FIRED BUILDINGS IN SEVERAL QUARTERS OF THE CITY, AND THE CONFLAGRATION SPREAD RAPIDLY.

THAT NIGHT WAS ONE OF TERROR FOR THE PEOPLE OF RICHMOND WHO HAD REMAINED IN THE CITY. MANY GATHERED IN CAPITOL SQUARE, BRINGING THEIR MOST PRIZED BELONGINGS WITH THEM.

THE NEXT DAY, APRIL 3RD, UNION TROOPS OF GENERAL GODFREY WEITZEL, ENTERED AND TOOK POSSESSION OF THE CONFEDERATE CAPITAL. THE FEDERALS AT ONCE SET TO WORK PUTTING OUT THE FIRES AND RESTORING ORDER.

TOMORROW—THE FINISH OF THE

MONDAY MORNING.
RA DEFLATION RAMPING ITALY
d of Depression Follows Mussolini Program
ction Slows Down and Failures Increase
eign Financiers Believe Condition Temporary
...May 8. (Exclusive) — Premier Mussolini's program for deflation and revaluation of the lira has ...crowned with political success, ...miracle-working in Italian ...may oust the nation's industry, for a while, at least. The ...foreign markets, owing to the ...rise of Italian wares, may have ...effect on Italy's commerce. ...Result that the effect of what ...bankers call the too-rapid rise ...lira now is being felt ex... by the nation's business and ...investigation in the commercial industrial regions of North... disclose general production ...falling rapidly. ...especially those who ...large commercial undertakings feared fears that the business ...revival had just begun and ...when normal conditions are ...reached there will have been ...numerous failures and more ...hard times. ...When Italy's financial structure ...stand. This is the opinion ...nearly every financial expert. ...business, no matter how ...can pass through a period of ...depression, either upward or ...down, without serious conse...
FAILURES INCREASE
...pointed out that while the ...number of business failures ...and in 1925 and 1926 were ...twenty-five a day, in the first ...months of 1927 the number ...soared to more than thirty... ...In the thirteen business ...days April 19 to the 4th inst., ...there were 649 failures, ...voluntary or involuntary, in... ...according to Il Sole, organ of ...the Chamber of Commerce. ...Why these figures are not ...large and are more or less to be ...looked upon as a general financial ...crisis hits a country. Most ...firms which failed were small ...ones sprung up during the war ...and greater than the country ...can support in normal times. ...Failures are being allowed to die ...for the general good of the ...country.
...It is pointed out, however, that the ...causes of the depression are not ...serious. However, it is significant ...that several large banking and ...industrial institutions have been ...saved by the direct intervention ...of, or by the government.
BANK SAVED BY DUCE
...One bank, which must remain ...solvent was put on its feet when ...Premier Mussolini, through Premier ...Mussolini's orders to Milan's ...largest banker to take over its ...affairs and to provide sufficient ...capital to tide it over. Two large ...industrial undertakings likewise ...were saved from failure by government ...intervention, chiefly in the form ...of government orders for airplanes ...and other necessary military ...supplies.
...Many industries with the exception of the artificial silk business, ...are in a precarious condition. While ...official unemployment figures do ...not show a great increase there is ...less employment than before. ...Many large textile firms are operating ...three or four days a week ...with a large lay-off of workers entirely. ...Reserves of the American cotton ...mills are finding practically no ...market for their bale cotton. ...Stocks of the lira at the present rate ...are large and with large stocks ...purchased at high lira ...rates, spinners and weavers ...are facing competition with ...Japanese and British mills ex... ...Markets which formerly ...were exclusively Italian now
The ... BANKING ... 327 MILL ...
No. 7 ONE DEPARTMENTAL ORGANIZATION
THE FIRST NATIONAL-PA... SOUTHWEST BANKING G... operates almost as one d... mental organization. The ... institutions which compose ... combined in a single owne... and under a single manage... They represent a capital i... ment of more than $23,000... They combine resources of ... than $327,000,000. They ... the greatest efficiency to be ... under either State or Federal ... for each particular function ... perform.
Both banks are members ... Federal Reserve System... First National Bank by law...
THE FIRST NATIO... PACIFIC-SOU... FIRST SEC...
CENTRAL...
Pacific-Southwest Resources $223,033,584.29.
First Securities Com...

San Francisco, the rum runner
om Washington. A government
or north of Mexican line. The
n Gate Harbor awaiting orders

Three-Time Beauty Queen of Nebraska
Miss Alice McCormick (above) has come to Los Angeles to live. She is officially known as "Miss Nebraska."

OLL MANSFIELD

T DAY, APRIL 3RD, UNION TROOPS
GODFREY WEITZEL ENTERED AND
SSION OF THE CONFEDERATE
HE FEDERALS AT ONCE SET TO
NG OUT THE FIRES AND RESTORING

TOMORROW—THE PURSUIT OF LEE.

...A DEFLATION ...MPING ITALY

...d of Depression Follows ...ilization Program

...ian Stars Down and ...ation Increase

...n Financiers Believe ...ation Temporary

...ROME, May 8. (Exclusive) — Pre...mussolini's program for defla...ion of the lira has ...ed with political success, ...ite striking in Italian ...y over the nation's indus... for a while, at least. The ...ation makers, owing to the ...ation of foreign wares, may have ...ous effect on Italy's commerce. ...ver, the fine effect of what ...ed the too-rapid rise ...e lira is being felt ex...ely in the nation's business and ...ce.

...ation in the commer...ial regions of North...ern Europe, general produc... and industry, those who ...ial undertak... know that the busi... had just begun and ...t conditions are ...e there will have been ...ation follows and more ...e lira.

...ce Italy's financial struc...ed. This is the opinion ...ost every financial expert. ...ation, no matter how ...es it go through a period of ...ation, either upward or ...ation, without serious conse...

...ERED INCREASE

...ted out that while the ...er of business failures ...ed in 1925 and 1926 were ...ate a day, in the first ...s of 1927 the number ...ed to more than thirty-...s in the thirteen business ...ed from the 4th inst., ...e were 649 failures, ...ary or involuntary, in ...ed to 2 Dale, organ of ...ation of Commerce.

...ese figures are not ...ed as more or less to be ...ed on as a general finan... ...ion of a country. Most ...ed failed were small ...ed going up during the war ...e rather than the coun... ...ed on normal times. ...ation being allowed to dis... ...ed good of the ...ess, however, that the ...e depression are not ...ed. However, it is signifi... ...ed that banking and ...ation have been ...ed by the direct intervention ...ed by the government.

...ERED BY DUCE

...ation, which must remain ...ed on the foot when ...ed action, though Pre... ...ed urged to Milan's ...ation to lower its ...ed to provide sufficient ...ed-term. Two large ...ations likewise ...ed follow by govern... ...ed, chiefly in the form ...ed orders for airplane ...ed and military ...ed.

...ation with the ex...ed silk business, ...ed condition. While ...ed employment figures do ...ed not indicate there is ...ed unemployment than be... ...ed textile firms are op... ...ed four days a week ...ed of workers entirely. ...ed of the American cot... ...ed finding practically no ...ed orders.

...ed at the present rate ...ed with large stocks ...ed at high lira ...ed between and weav... ...ed competition with ...ed British mills ex... ...ed Indians which for... ...ed by Italian now

SOMETHING NEW IN FORGERY

Suspect Unable to Write His Own Name Held by Police at Seattle

SEATTLE, May 8. (AP)—A forger suspect who is unable to write his own name drew the attention of Seattle police today. He is George Evanoff, 38 years of age, held in City Jail on an open charge.

After questioning Evanoff was said to have admitted that he had passed spurious checks to the amount of several thousand dollars in Western Washington towns.

The suspect's mode of operation, police said, was to have some one else make out the check. He then would affix one of the signatures which he had previously obtained and learned to write by laborious and repeated efforts, the officers declared.

As to learning to write his own name, Evanoff explained he never found it the least bit necessary or even useful.

FLOOD WATER RUINS COTTON

Bullish Tendency of Market Further Increased

Prices Show 370-Point Rise Since December

Staple's Strength Indicated by Statistics

NEW YORK, May 8. (Exclusive)—The great flood in the Mississippi Valley, occurring later than previous floods and covering a greater area, has not only attracted the attention of the cotton trade on the seriousness of its effect in shortening the prospective size of the new crop, but it has also ruined a large amount of long staple cotton of the past season's crop held in that section.

The bullish influence of these factors on the markets this week has resulted in the broadest demand for both the actual cotton and contracts for future delivery in this market and at Liverpool for some time past. It has advanced prices at both points to the highest levels since early last September. The maximum rise in contract prices in this market during this week from the extensive advance of last week has approximated 80 points or $4 a bale.

PRICES SHOW 370-POINT RISE

May contracts sold here yesterday at 15.78 cents, July 15.98 cents, October 16.28 cents and December 16.46 cents. These compare with the lowest quotations reached on December 4 of 12.02 cents for May, July 12.25 cents, October 12.46 cents and December about 12.5-8 cents. Current prices show a rise of between 370 to 384 points from these quotations or an average 3 3-4 cents a pound or $17.50 a bale.

While such a big advance discounts a good deal that is bullish in the present situation the new crop outlook is now so uncertain, the market still has possibilities of a greater rise should bad weather continue to give the crop a late and poor start in other sections outside of the flooded area, where planting cannot be done to any extent until a month from now after the waters have receded. Then it would become a question of whether the crop in that section, one of the best producing parts of the belt, particularly for long staple cotton, could reach a stage of fruition before it would be subject to very heavy frost damage.

The crest of the flood wave has yet to pass through the most vulnerable section of the levees below Natchez where the great bend of the river is located. If the levees there should give way the finest farming section of the southwestern part of Louisiana would be inundated, thereby greatly extending the flooded area before the waters move out into the Gulf.

SPINNERS' TAKINGS INCREASE

The three States of Louisiana, Mississippi and Arkansas have had the greatest amount of rainfall during the month of April on record. Conditions are very unsettled all over that section, thereby making it continue a weather and flood market.

In addition to the above bullish features the statistical position of the staple is showing pronounced strength more so than anyone had any idea would develop from the past season's great crop. The amount of cotton brought into sight from August 1 to date is now up to 17,-865,000 bales, against 15,394,000 the same time last year. World's spinners' takings of this huge total, however, approximate 14,610,000 bales, against 12,740,000 from August 1 to date last year. Included in these takings are export clearances of 9,840,000 bales from August 1, against 7,126,000 the same time last year and 8,300,000 the exports for the whole of the last cotton year, with three months remaining of the present cotton statistical year before its close July 31.

The world's visible supply of American cotton is now down to 5,562,000 bales, against 5,742,000 last week and 3,280,000 a year ago, with every prospect it will show a continuation of large weekly decreases as the season progresses to its close.

are turning to Germany and England for their piece goods.

OVERPRODUCTION SHOWN

In the automotive industry there has been a considerable overproduction. The home market absorbed only about 75 per cent of the estimated quantity, while the competition for Italian cars abroad is exceedingly difficult until new price cuts are made. These are impossible at present prices in view of the most of stocks and raw materials on hand.

There have been two important causes for the rapid rise in the value of the lira, which has gone entirely beyond the government's estimate. The first and probably most important is the number of loans in foreign currency negotiated for Italy's account, giving the country a surplus for exchange. Second, there has been much speculation abroad in lira, based on Premier Mussolini's speeches, which created an unusual demand in other countries for the lira. There was no intention to permit the increase in the value of the lira to be so rapid as to disorganize the country's industry and finance, but nothing but a retraction of the revaluation policy would stop the rise in value when it became dangerous to industry. This, naturally, was impossible for Premier Mussolini, for political reasons.

In six months the increase brought the lira from the low value of 3.30 cents to 5.50 or 5.86 cents. At the same time wholesale prices were reduced only 20 per cent, while retail costs show only about 1 per cent reduction today.

FAITH IN ITALY

However, European financiers have faith in the soundness of Italy's position and believe Premier Mussolini's policy will be crowned with success if he is able to tide industry over the present difficult period of readjustment, or if the revaluation is not carried too far.

The question of balancing Italy's budget, which naturally has been disorganized by the rapid increase of the lira, is an important one. The gold value of Italy's internal debt has been increased from $3,500,000,000 to more than $5,000,000,000. Bankers point out that this probably is the most serious aspect of the entire problem, since service on the foreign debt was provided for through Germany's reparations payments. With the lira values and prices being reduced to meet international competition, there naturally is going to be a severe decrease in the lira value of profits, and hence the tax on incomes.

Premier Mussolini's financial task for the future appears to be the most serious problem he has had to face since his advent to power. It might be called a real test for Fascism.

TWO FIREMEN DIE IN BLAZE

HARRISBURG (Pa.) May 8. (AP)—Two bodies were recovered today from the ruins of the State printery which was destroyed by fire late last night with a loss estimated between $1,000,000 and $1,500,000. Seven were injured. Those killed were Wilbur Sadler and Bernard E. Goodyear, volunteer firemen.

JAPANESE URGE ACTION ON REDS

SHANGHAI, May 8. (AP)—Japanese residents of Hankow today adopted a resolution urging Tokio to take action in China against Communists.

DENY BERLIN CABINET ROW,

BERLIN, May 8. (AP)—At a meeting of the People's party today Gustave Stresemann, Foreign Minister, denied any difficulties in his Cabinet over foreign policy.

He declared that the Cabinet is opposed to a policy of revenge.

Australia's population is 6,078,432, according to recent census figures.

The Policies that direct

BANKING RESOURCES *of*
327 MILLION DOLLARS

No. 7
ONE DEPARTMENTAL ORGANIZATION

THE FIRST NATIONAL-PACIFIC-SOUTHWEST BANKING GROUP operates almost as one departmental organization. The three institutions which compose it are combined in a single ownership and under a single management. They represent a capital investment of more than $23,000,000. They combine resources of more than $327,000,000. They attain the greatest efficiency to be found under either State or Federal Law for each particular function they perform.

Both banks are members of the Federal Reserve System—the First National Bank by law, the Pacific-Southwest Trust & Savings Bank by choice.

Both are subject to inspection by Federal or State authority or both, and by the Los Angeles Clearing House Association.

Frequent examination and stringent supervision from these sources, augment the strong protection afforded depositors through the character of these institutions and the sound proven plan under which they operate.

Charles H. Keyes
President, Pacific-Southwest Bank,
Executive Vice-Pres., First National.

THE FIRST NATIONAL BANK OF LOS ANGELES
PACIFIC-SOUTHWEST TRUST & SAVINGS BANK
FIRST SECURITIES COMPANY

Identical in Ownership

CENTRAL OFFICES—LOS ANGELES

First National Resources $101,692,319.58.
First Securities Company (Capital and Surplus) $1,100,000.00.

Outstanding!

Society Brand
SUPER FIFTY

The finest suit made to sell for fifty dollars, we believe. Your choice of three distinctive exclusive fabrics—Bristol Stripes, Channel Stripes and Piping Rocks, to be had only in Society Brand Clothes. Cut, Style, Tailoring, Finish are incomparable.

Outstanding, we say for

$50

Other Society Brand Suits
$40 to $85

HARRIS & FRANK

637 South Hill Street

STETSON HATS · MANHATTAN SHIRTS

NEWS OF SOUTHERN COUNTIES

BENJAMIN HEADS BANKERS' GROUP

Anaheim Man Elected at Riverside Meet

Financial Men Report Good Business

Five Counties Represented at Conference

RIVERSIDE, May 8.—Election of H. H. Benjamin of Anaheim as president, and the presenting of reports by five representatives testifying to the fact that Southern California banking is now enjoying one of the most prosperous and stable periods in its history were outstanding features of the semiannual conference of group four of the California Bankers' Association held at the Mission Inn yesterday afternoon and night.

Nearly 2000 bankers of Riverside, San Bernardino, San Diego, Imperial and Orange counties, comprising the fourth district, were in attendance for the conference which convened in the music room of the inn at 3 o'clock with C. L. Brouse, Riverside president, in charge.

Other officers chosen with Benjamin were C. W. Wilson, San Diego, vice-president; G. A. Marsh, Victorville, treasurer; R. H. Biggs, Fullerton, secretary, and members of the executive committee, O. G. Horne, El Centro; C. P. Gough, Elsinore; Russell Fasom, San Diego, and Dr. M. J. Sweeney of San Bernardino.

The afternoon session was marked by reports of the various county representatives, revealing prosperity in all lines touched upon. Reports were made for Riverside county by J. T. Fletcher, Farmers' and Merchants' Bank of Hemet; for Orange county, by H. H. Benjamin, president of the First National Bank of Anaheim; for San Diego county, by Jack Hicklin of the First National Bank of San Diego; for San Bernardino county, by V. C. Kincaid, Pacific-Southwest Trust and Savings Bank of Redlands, and for Imperial county, by O. G. Horne, vice-president of Imperial Valley Pacific-Southwest Bank.

Avoidance of the cold and repellent marble and bars in modern banking buildings and a supplanting of the atmosphere with one of friendliness and warmth was advocated by Thomas Bank of Los Angeles in address of National Bank of Los Angeles in addressing the afternoon session.

Citrus Season is Expected to Break Records

RIVERSIDE, May 8.—Breaking all records for seventeen years, since the 1910-11 season, citrus shipments from the Riverside district now total 4336 carloads, or 2,176,000 boxes. Shippers expect a new record will be established before the 1926-27 season is completed early this summer. The record season shipment of 2,304,699 boxes was made in 1908-9; that year 6081 cars were sent out, but only 379 boxes were loaded in each small car. This year 450 boxes are placed in the larger railroad car, and the forecasted total shipment of 5250 carloads will mean 2,362,500 boxes.

Early in February, H. A. Lynn, general manager of the Riverside-Arlington Heights fruit exchange, estimated 5250 cars would be Riverside's season shipment. Only 414 cars remain to be shipped before his estimate is reached. The Valencia orange season now is at its height and a record shipment of 750 cars is expected to put this season over the top for a new mark. About one-third of the Valencias are now gone, it is estimated. Citrus shipments at this date are 1166 cars ahead of last year at this time.

REFUSED TO ALLOW PARTY TO BREAK UP

PASADENA, May 8.—Mrs. Georgia Saunders, 38 years of age, was dancing shortly after midnight last night, enjoying to the utmost a gay party at her home, 22 Pepper street, when her foot slipped, she stumbled, fell through a doorway and tumbled down the cellar steps, her 180-pound partner landing on top of her.

This unfortunate climax to her Terpsichorean efforts sprained her shoulder and bruised her severely, however, she did not appear at the Emergency Hospital for treatment until 9:30 this morning. If she had left at the time of the accident, it would have broken up the party, she explained.

BRITISH VISITORS CONTINUE JOURNEY

PASADENA, May 8.—Sir Esme Howard, British Ambassador to the United States, and Lady Isabella Howard, his wife, left Pasadena for San Francisco at 6:30 a.m. today, after a three-day stay at the Hotel Huntington.

They are making a tour of the country for purposes of observation and recreation. From San Francisco they will go to Yosemite National Park, then to Tacoma, Seattle and Victoria, B. C., whence they will proceed to Banff and then back to Washington, D. C.

Sir Esme and Lady Howard were widely entertained while here and expressed regret that their schedule would not permit them a longer visit in Southern California.

MONROVIA PLUNGE POPULAR

MONROVIA, May 8.—Despite the unfavorable weather and rain, more than 1000 persons paid admission into the Monrovia municipal plunge in Recreation Park during the first week of the new season ending yesterday. More than 400 grade school boys and girls and a class of women are taking swimming instruction from L. D. Horney, city recreation supervisor.

GETS NEEDED REST

HUNTINGTON PARK, May 8.—J. W. Watson, aged 21 years, giving his home as West Fifty-first street, Los Angeles, had nothing to do and no place to go, so he informed Judge Louis Budway of the City Court, so that official sent him to the County Jail for five days. Watson was driving on the wrong side of the street, when caught by the police in this city. He said he was "just ridin'" around.

TO RETAIN ARMY POST AT BORDER

Hearn Cavalry Camp at Imperial Beach Not to Be Abandoned

SAN DIEGO, May 8.—Orders for a new lease on the present site of Camp Hearn, the cavalry post at Imperial Beach, were received here today, by Gen. Summerall, chief of staff of the Army, and this action assures the retention here of the military post.

The fight to retain Camp Hearn started some time ago when the War Department announced its intention of abandoning the camp on expiration of the old lease.

Local organizations at once voiced strong protests, pointing out that the cavalry troop is the only border protection unit for this important part of the border. California representatives joined in the protest and the order for abandonment was suspended pending an investigation.

The abandonment plan as outlined when the announcement first was made called for withdrawal of the troop of cavalry to Monterey. At that time it was declared the troops could be expeditiously transferred to the border in case of necessity but local leaders pointed out that such a course would cause delay which might result in the loss of lives and property. From Camp Hearn the troops can readily move to halt any border disturbance.

Van Nuys Voters to Try Again to Get Park Sites

VAN NUYS, May 8.—Petitions again are in circulation asking the Van Nuys Chamber of Commerce to sponsor a second park and playground bond election, according to Miss Grace Chapman, secretary. It was learned today that directors of the chamber are in favor of immediately resubmitting the $155,000 bond issue which failed by seventeen votes at a recent special election, and will again sponsor the move if sufficient names are underwritten on the petitions.

There is no legal reason why the resubmission of the bond election cannot take place at once. The voters of Van Nuys are divided on whether Van Nuys should have parks. The negative faction maintains that the buying of expensive sites is a matter to be dealt with after local property owners have finished paying assessments on the large number of street and bridge improvements that have taken place within the last two or three years.

The other faction points out that the buying of the sites now should not be delayed, asserting that if the establishment of the parks is deferred even for a short period of years, the sites probably will cost three or four times more than present prices, and at locations twice as far from the present heart of the residential districts.

DRILL TEAM WINS NATIONAL HONORS

HUNTINGTON PARK, May 8.—Out of the thirteen White Shrine Patrol teams attending the national convention at Buffalo, N. Y., the team from Huntington Park was given the honor of being the first team in the contest, according to word sent here by Mrs. W. E. Ford, to her husband.

The local team, eighteen members in number, made the trip east in a large motor bus. They reached that city early this week, after making a number of detours on account of the floods. They advertised Huntington Park all the way into the East, and several newspapers in the larger cities used their pictures. It is expected the city will derive a large amount of publicity from this source. The local party will return home about the 20th of this month.

HUNTINGTON PARK RESPONDS TO CALL

HUNTINGTON PARK, May 8.—Huntington Park's district has given a great response to the appeal coming from the Red Cross, the Boy Scouts and the various organizations for the relief of the flood sufferers in the Middle West and the South flooded territories. Saturday afternoon Mat Matthews, head of the San Antonio district Scouts, had at least a score of Boy Scouts at work packing cartons of canned goods and clothing for the flood sufferers, and five truck loads of goods left this city late in the evening to be sent to the flood sufferers of those districts.

There were at least 300 cartons packed during the day and they were packed into the trucks and taken to the depots for shipment to the flood districts on the first of the week.

DEMAND BAD ACTORS FOR AZUSA RODEO

AZUSA, May 8.—Committees of Canyon City Legion Post are scouring the country for bucking broncos and wild steers, trick riders and ropers for the annual American Legion rodeo to be staged here July 2 and 4.

Contracts were signed this week for a string of horses owned by Pat Jones of Hollywood, which were seen in action last Sunday at the Baker's ranch rodeo near Saugus.

The committee to obtain stock for the rodeo is composed of Hugh Morgan, A. A. Wheatley, Steve Saunders and Jack Calvert.

MANY ENTRIES IN TENNIS TOURNAMENT

MONROVIA, May 8. — Entries to date indicate that more than 100 Monrovia, Arcadia and Duarte tennis players will be entered in the third annual Monrovia municipal tennis tournament to be held the 18th to 21st inst., inclusive.

Eighteen trophy cups and other prizes have been offered in the nine events, classified into adult and junior divisions.

The tournament is sponsored by the Monrovia Tennis Association.

PLEASURE BOAT IS DOOMED

Launch Freda Aground Off Ventura

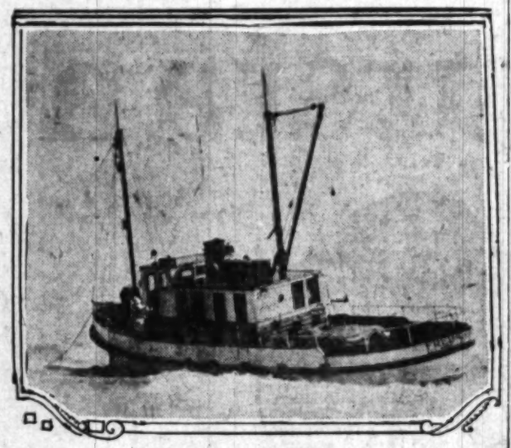

Victim of Heavy Swells

VENTURA, May 8.—Fifty men were working this afternoon in an effort to save the seventy-five-foot motor launch Freda from the pounding of the surf.

The boat ran aground in the heavy swells below the Pierpont Beach and Country Club. Hawsers were made fast and the salvage crew was endeavoring to save the boat from the wrath of the heavy breakers, rolling in before a strong west wind.

The boat is owned by William Neel and E. B. Dodge and is used for excursions to the channel islands.

TO CONSTRUCT CAMP

Playground for Five Counties to Be Opened in Tulare

VISALIA, May 8.—Construction operations on the Whitaker Forest camp to be maintained by Fresno, Kings, Tulare, Kern and Madera counties in the foothills of Tulare county en route to Gen. Grant National Park as an agricultural camp for boys and girls, is expected to start Tuesday, the 10th inst., according to plans under way.

E. G. Dudley of Exeter, prominent sportsman and forester, is chairman of the construction committee. Funds for the first unit of the camp, providing sanitary sleeping, cooking and water requirements for the first summer, have been turned in by the finance committees of the five counties.

Whitaker Forest is thirty-seven miles from Visalia between Giant Forest and Gen. Grant National Park. It comprises 320 acres of woodland, containing a number of monster Sequoias. It has an elevation of 6000 feet, with water and drainage facilities to make it an ideal camp.

LOSSES IN SOUTH MAY REVIVE BEAN MARKET

OWENSMOUTH, May 8.—Many baby lima-bean ranchers have begun the planting of the new season's crop, some of them with small acreage having finished the work. The yield of lima beans in San Fernando Valley this year will not be as large as last season, as acreage in all parts of the bean-growing districts has been reduced. Growers here state that, there was such a surplus of beans grown in the State last year that it has been hard to find a market for them. A large part of the crop is still being held in various warehouses, hoping for an improvement in prices. As the South is the largest buyer of California-grown beans, it is believed a new demand will come from Arkansas, Mississippi, Texas and Louisiana distributing points as soon as the Mississippi River and adjoining streams get back into their channels and southern crop losses are checked up.

ENCINO COUNTRY CLUB PLANS TO REORGANIZE

ENCINO, May 8.—The Encino Country Club, one of the leading social organizations of San Fernando Valley, will be closed for the next thirty days, it is announced by governing officials, pending a reorganization of the management and its financial affairs. It is stated the clubhouse will be refurnished and reopened as soon as the reoganization plan is completed. The club enjoys a large membership of prominent men residing in San Fernando Valley, Hollywood and Los Angeles.

SAVE LIFE OF MAN WITH BROKEN NECK

OXNARD, May 8. — Robert Meyers of Oakland, suffering from a broken neck here in a local hospital, was still alive today and, according to Dr. E. C. Beach, the attending physician, the man has a very good chance to recover.

The break issuch that the cord was not pinched. X-ray pictures were taken today to determine the extent of the injuries and arrangements are being made to put the neck in a cast. It is expected that this would be done following consultation between the local doctor and Dr. Clark of Pasadena.

MAKE GOOD QUOTA THREE TIMES OVER

PASADENA, May 8.—Pasadena has now tripled its original quota of $7500 for the relief of Mississippi flood victims and money is still being subscribed through the local chapter of the American Red Cross. This city was the first of its size to reach its quota on the Coast, and has likewise established further records by first doubling and then tripling the amount.

CLUB ATTENDS CHURCH

INGLEWOOD, May 8. — In observance of Mother's Day, the Inglewood Kiwanis Club attended the morning services at the First Presbyterian Church, where the pastor, Dr. Edward Campbell, chaplain of the club, preached on the subject, "What Mother Means to Us."

JUDGE CITES LONG BEACH COURT NEED

Additional Department of Superior Tribunal Held Absolutely Necessary

By a "Times" Staff Correspondent

LONG BEACH, May 8.—So great is the volume of litigation originating in and adjacent to Long Beach that the need for another department of the Los Angeles County Superior Court was emphasized today by Judge Percy Hight, Long Beach municipal judge, now sitting in Department Twenty-eight of the Superior Court here.

Judge Hight was selected several months ago for the temporary post in Superior Court as a result of his record on the local Municipal Court bench.

Department Twenty-eight of the Superior Court, established in Long Beach by an act of the Legislature two years ago, is handling a great volume of litigation, both criminal and civil, and the court calendar is rapidly showing congestion, it was said today.

"Since the department was put into operation here," Judge Hight said, "the business has been rapidly increasing. At first business in the court was light because the constitutionality of the act providing for the branch away from the county seat was in question. But when the validity of the orders and judgments of the local branch of Superior Court was finally conceded the business of the court grew to a point [illegible] there are now forty or more civil cases coming up for trial every day.

"Owing to the fact that there is but one department here and that it is overcrowded, virtually none of the criminal business is assigned to Department Twenty-eight. If all the legal business originating in Long Beach were assigned here two departments could be kept busy at all times and a third department busy part of the time."

Crowded calendars in the Los Angeles departments of the Superior Court have made it impossible for the presiding judge to assign extra judicial help to Long Beach, but now that ten additional judges for Los Angeles county have been provided, every effort will be made to obtain the establishment of two additional departments, it was said.

FIG SYRUP PLANT FOR CHATSWORTH

CHATSWORTH, May 8.—Chatsworth is fast becoming one of the fig-growing centers of the State. The industry has grown so within the last two or three years that the town is finding itself, so to speak, swallowed up in a series of huge fig groves. There are several plants here from which one may buy anything from a ripe Kadota to the candied article in decorated containers ready for shipment to the "fancy trade" in the far Atlantic markets. Fred King, president of the San Fernando Fig Growers' Association, now announces that another new factory is to be erected, for the manufacture of fig syrup, and that it will be in operation by July 1, next. The plant will be built on Devonshire street, alongside the Southern Pacific tracks. Confectioners and the wholesale drug trade are large buyers of fig syrup.

PLAN DEDICATION OF MILLION-DOLLAR BOATS

STOCKTON, May 8. (Exclusive)—A public dedication of the "million dollar" river steamers, Delta King and Delta Queen, will be participated in by Sacramento and Stockton people on May 19, according to plans completed by the Stockton Chamber of Commerce. The boats now completed in the yards of the California Navigation and Improvement Company will go into service on the Sacramento-San Francisco run about the first of June.

TOY STOVE FIRE ENDS FATALLY

Little Girl Succumbs to Burns Received in Playing House

GLENDALE, May 8.—Betty Ferringer, 12 years of age, of 201 Milford avenue, died today from burns suffered yesterday when her dress was ignited by a toy stove in a playhouse in the yard of her home. Services will be conducted at Forest Lawn Memorial Park Tuesday.

SOMETHING TO WORRY ABOUT

Long Beach Exposed to Enemy Attack

Army General Says So in His Report

City's Oil Fields Easy Prey to War Craft

LONG BEACH, May 8.—Army officers at Fort MacArthur, in Los Angeles Harbor, in making public the findings of Maj.-Gen. John L. Hines, commander of the Ninth Army Corps Area, following his recent trip of inspection here, have given Long Beach folks a brand new worry. In the event of another war, Long Beach has been told, the entire eastern section of the Los Angeles-Long Beach harbor district, the beautiful ocean front residential section and the new oil field on the city's east side, would be at the mercy of a raiding ship.

Such an enemy ship, like the German cruiser-raider Emden, could slip up the coast, run close inshore and in a short time devastate the city's valuable oil fields, wreck the Long Beach Harbor and cause many Long Beach folks to wish they were back in Iowa, it has been discovered.

Having a south sea frontage, Long Beach is beyond the protection of the big guns at Fort MacArthur. Only the smaller guns can be trained in this direction and their effective range is only for a distance a little beyond the Point Fermin breakwater, army authorities have declared. It was pointed out that an enemy craft could pour a raking fire into the oil fields and tank farms, wreck the city with shells and destroy all shipping in Long Beach Harbor.

As a result of Gen. Hines's findings, a committee from the Arthur L. Peterson Post, American Legion, is to consult with the Long Beach Chamber of Commerce and a plan for sea defenses for Long Beach are to be formulated, it was announced today. Legion officials were advised by officers at Fort MacArthur that Maj.-Gen. Hines has recommended that a defense unit be established at either East Long Beach or at Seal Beach.

Rumor of Espee Shops in Valley Still Persists

LANKERSHIM, May 8.—A rumor that the Southern Pacific is to relocate its shops in San Fernando Valley again persists, although it has been several times affirmed and denied within the last year.

It is now announced that 300 acres are being bought near Vineland Avenue and the Coast line tracks near here, which the company intends to use as the site for the new shops. The property is bringing as high as $2700 an acre, and owners say that, although the land is being acquired through various agents, they are sure the Southern Pacific is behind the deals.

Those here asserting to be informed also state that the Southern Pacific has attempted to buy a large shops site south of Los Angeles, but for various reasons was unable to complete the transaction. The land being bought on Vineland avenue lies between the coast and valley lines of the railroad company and is ideally located for shops purposes, as trackage can be laid from both main lines.

Leading realty agents here assert they are of the firm belief that Southern Pacific officials are quietly planning to relocate their shops buildings in this part of San Fernando Valley.

OXNARD LIBERAL

Raise Quota of Flood Relief with More to Come

OXNARD, May 8.—Oxnard and the surrounding territory was asked to raise $1000 toward the relief of sufferers in the flooded section of the South, and judging from the way money has been coming in, Oxnard will have gone over the top before the end of next week. Already $900 has been raised and forwarded to the American Red Cross headquarters.

Service clubs, civic organizations, societies, groups and individuals responded. So quick was the response that it is believed twice the Oxnard quota will be raised.

The Oxnard Chamber of Commerce is sponsoring a benefit show. J. Roy Williams has donated his theater and Cyril Currie, old-time theatrical man, has volunteered his services. The show will consist of motion pictures and vaudeville.

WHITTIER LOSES EARLY PIONEER

WHITTIER, May 8.—D. W. Cate, pioneer resident of this district and for more than sixty years a resident of the San Gabriel Valley, passed away at his home on the Durfee Road, near Pico yesterday, at the age of 70.

Mr. Cate had been ill for some weeks, and owing to his advanced age little hope was held for his ultimate recovery. He had lived in the same house in which he died for thirty-eight years.

He was prominently identified with the upbuilding of the community, and had extensive ranching interests. He was the promoter of the Cate Ditch Company, and a member of a number of citrus associations.

NEW BANK OFFICIAL

BALDWIN PARK, May 8.—This week Ira R. Pontius will assume the offices of executive vice-president of the First National Bank of Baldwin Park and the president of the Baldwin Park Savings Bank. Mr. Pontius, who is the brother of D. W. Pontius, vice-president and general manager of the Pacific Electric Railway, and has had many years experience in the banking business in Columbus, O., was formerly State Bank Examiner of Ohio.

SECRETARY RESIGNS

COVINA, May 8.—This week Julius Jorgensen, who for the past year and a half has been secretary of the Covina Chamber of Commerce, will sever his connection with the local chamber to take a similar office with the Chamber of Commerce of Compton.

BUILD DISPLAY BOOTHS

Actual Construction Work Begun at Anaheim Orange Show Which Opens May 19

ANAHEIM, May 8.—This year honors are evenly divided between Long Beach and Los Angeles county as to which place should be the first to start actual construction upon the feature exhibits each have entered in the seventh annual California Valencia Orange Show which will be held at Anaheim May 19-28, according to George W. Peld, show manager.

Yesterday morning truckloads of lumber and scores of workmen arrived at the orange show grounds and by 9 o'clock the lumber was fast being fashioned into novel shapes and forms which later will be covered with thousands of oranges and flowers.

Both Los Angeles county and Long Beach have designed large and artistic novelties as their offering to "Queen Valencia," the golden fruit of Orange county, in whose honor this great annual festival is held.

The Los Angeles county display, which was designed by W. H. Fowler and is being constructed under the supervision of Monte R. Yerkes of the field service and exposition department of the Los Angeles Chamber of Commerce, will represent Queen Titania's palace.

The Long Beach exhibit suggests the city by the sea not only in its title, "Belle of the Sea," but also in its novel and realy beautiful design. This exhibit shows a bell swinging in a tower built upon a huge orange cut in half. The orange is resting upon a base of real fruit. Thousands of blossoms will be used in the decorative scheme as well as many boxes of oranges.

Although these two exhibits are the only ones now being constructed on the show grounds, the titles selected by the other feature exhibitors have been announced and from the subjects chosen it is safe to say that when the show opens visitors will have plenty of original and beautiful creations to view.

All of the feature exhibits have been built around well-known fairy tales which also form the motif for the decorations of the "big top" in which the show is held.

The subjects selected by the various cities, communities and business houses who have entered feature exhibits are as follows: Santa Ana, Little Bo-Peep; Pomona, Little Red Riding Hood; Yorba Linda, the Golden Swan; San Bernardino, Goldilocks and the three bears; Pasadena, Mary Mary Quite Contrary; Orange, Alice in Wonderland; Huntington Beach, the Old Woman who lived in a Shoe; Highway Bulb Gardens of Anaheim, Mary Had a Little Lamb; local packing plants of Orange county which are members of the exchange association, the House that Valencia Built.

PROMOTERS TO APPEAR ON MONDAY

Men Indicted for Selling Real Estate in San Bernardino to Enter Pleas

SAN BERNARDINO, May 8. — Six of the seven defendants indicted by the grand jury on charges involving the asserted practices in promoting the Fishelton Farms tract, a poultry colony project, will be arraigned before Superior Judge Charles Lamison Monday.

Arrested on charges ranging from violating the State Corporate Securities Act to embezzlement, obtaining money by false pretenses and trickery and perjury, the six defendants are John K. Tibbitts, editor of the Labor Journal, a weekly newspaper; R. M. Thomasson, principal owner of the poultry tract; Attorney Stephen Bedford, J. M. Kuder, real estate broker; O. L. Cash, former tract salesman, and R. R. Fishel, poultry expert. Jointly indicted by the grand jury, C. G. Luke is under arrest at Akron, O., and will be returned to face trial.

The indictments were returned by the grand jurors after an investigation of the promotion of the tract at the request of colonists, who charged they had lost their savings in investments in the project founded north of San Bernardino more than a year ago. Construction of homes on the tract was discontinued four months ago because of financial difficulties.

Thomason, the director of the tract, announced today that construction of homes on which payments were made by investors has been resumed.

Tibbitts, jointly indicted with Thomason on a charge of larceny by trickery and device, is also accused of perjury before the grand jury when questioned as to statements he is asserted to have made before colonists.

Tibbitts and Thomason are at liberty on $7000 bail. Scores of investors made down payments on homes and chicken ranches in the tract where it was advertised that the project directors would pay 20 cents above the prevailing market price for eggs produced on the tract.

KNOTTY PROBLEM

Redlands Justice to Decide Case of Rum Runner

REDLANDS, May 8.—Does an immigration officer whose duty is to search for aliens have the right to stop and search a car for liquor, arrest the driver and seize the liquor?

This is the knotty problem before Justice C. G. Potter of this city, who will wrangle over it for several days before announcing his decision in the case of Peter Principe of Boyle Heights, arrested by immigration officers on April 19 and nineteen five-gallon cans of whisky he had in the car being seized.

His attorney, Henry C. Huntington of Los Angeles, has informed the District Attorney and Justice Charles G. Potter that he would get an injunction from Federal court to prevent the execution of any sentence which Judge Potter would impose if his client is found guilty.

This is the first time that the legality of search and seizure has been brought to a test in the Redlands court.

MAKE PROTECTION NEARLY PERFECT

BAKERSFIELD, May 8.—One hundred per cent fire protection and general water service to Bakersfield is guaranteed by S. E. Dillon, local manager for the California Water Service Corporation, operating the city's water systems.

Practically all recommendations made by the National Board of Fire Underwriters for the improvement of the city's water supply and fire mains will be met this year under budget provisions of the water company, Mr. Dillon said.

Eighty-one thousand six hundred dollars will be spent by the local water company in its budget allowance for the year.

If the water company meets fully the demands of the underwriters, Bakersfield will be given fire protection far above the average, according to Fire Chief W. E. Vanmeter.

HOSPITAL TO HAVE NEW NURSES' HOME

DUARTE, May 8.—Plans for immediate erection of a $25,000 nurses' home at the Jewish sanatorium here were revealed today by officials of the Jewish Consumptive Relief Association, which has operated the institution here for fourteen years. Work is planned to start early in June.

The proposed building will be of brick construction and will contain twenty rooms, with special quarters for the head nurse and complete kitchen and dining-room equipment.

The sanatorium now has 135 patients and forty-five employees under the direction of Dr. Della Carr, superintendent.

GAS COMPANY MAKES MANY IMPROVEMENTS

MONROVIA, May 8.—Expenditures for improvements totaling $172,000 will be made this year in the Monrovia district by the Southern Counties Gas Company, it was announced today by Walter Keefe, district manager here.

The budget allots $28,000 to Arcadia, $34,000 to El Monte and $110,000 to Monrovia. The principal items planned for Monrovia are installation of a 500,000 cubic feet gas container at the South Magnolia avenue plant and laying of $2,330 feet of new and replaced gas mains.

GUARD AGA... FOREST F...

Pasadena Foothills Protected

Wardens on Active... May 15

Growing Vegetation... Hazard

PASADENA, May 8.—Active preparations [illegible] being made to guard the foothill and mountain around Pasadena against fire peril, which will [illegible] within the next few weeks.

In conjunction with the of the Federal Forest [illegible] county forestry department, intensive fire-warden [illegible] 15th inst., the date marking official start of the summer fire hazard.

The local headquarters [illegible] ty fire-fighting equipment at 3385 North Lake avenue, in charge of the San Dimas and La Crescenta districts, under direction of Assistant Forest Warden J. A. Grunsky, who has been Wednesday to take office.

Both county and [illegible] officials look forward to hazards this summer, [illegible] extraordinary growth of the mountain areas [illegible] six or seven months, both are being [illegible] trophy.

Fire-fighting equipment [illegible] tire Angeles county is directed from Pasadena by Forest Warden M. H. Davis of the Forest Service. In the last [illegible] ty and Federal officials [illegible] ing over the situation, aides and are prepared [illegible] gency.

Hunting Club Lets Contract for Big ...

ARCADIA, May 8.—[illegible] contract for a huge [illegible] at the Santa Anita Hunting Club, said to be the largest outdoor pool on the Pacific Coast, was announced today by officials, work to be started [illegible] by Norman P. Barker of Los Angeles.

The pool will be [illegible] ing in depth from one [illegible] to twelve feet, and will be constructed to accommodate [illegible] meets for official [illegible] ing contests, according to [illegible] club manager.

A novel feature of the [illegible] be a 50x50 foot sand [illegible] and, where the usual [illegible] and umbrellas will [illegible] phere of beach bathing.

This clubhouse project [illegible] finally part of the $1,000,000 Baldwin estate and was at one time $125,000 [illegible] used as a reservoir for the establishment. Later, [illegible] officers' club for the [illegible] loon school and then [illegible] private ownership.

Owing to the [illegible] of water required to fill the pool, the project was adopted, the remainder of [illegible] to be utilized for [illegible]

BRITISH TEXTILE... LAUDS STATES ...

SAN FRANCISCO, May [illegible] sive)—Sir Amos Hindle, [illegible] of the largest cotton [illegible] England, believes California [illegible] is as good as the best [illegible] at the present time. "[illegible] duced in California," he [illegible] not plentiful is just as [illegible] ity as Egyptian cotton and [illegible] than variety has long [illegible] the best in the world. [illegible] in this State is a [illegible] to manufacturers in [illegible]

NEW LODGE OF ...

VAN NUYS, May 8.—[illegible] the Fraternal Order of [illegible] organized here last night [illegible] members as a charter [illegible] known as the Van Nuys [illegible] Aerie. Charles [illegible] temporary president [illegible] temporary secretary, and [illegible] Swanson, secretary. [illegible] W. Stalley, organizing [illegible] Lodge, was in charge [illegible] ing.

PLAN IMPROVEMENTS

LAGUNA BEACH, May 8.—[illegible] nite steps have been [illegible] improvements to Forest [illegible] Boulevard and Pearl [illegible] ments have been made [illegible] guna Beach planning [illegible] Board of Supervisors [illegible] by the county engineer [illegible] manent [illegible] for [illegible] of Laguna Beach [illegible] for future development [illegible] based.

VETERANS AFFILIATE

PASADENA, May 8.—[illegible] Civil and Spanish-American [illegible] conducting a drive for [illegible] which to purchase and [illegible] building which was [illegible] city for a memorial [illegible] ture is the old post [illegible] nut street and Fair [illegible] will be used as a [illegible] ing hall by the [illegible]

ADVERTISING GOES ...

SAN FRANCISCO, May [illegible] sive)—Two [illegible] of literature advertising [illegible] State will be distributed [illegible] sociation of Southern [illegible] America as a [illegible] annual convention [illegible] Harter, national [illegible] to prepare [illegible] cisco next September.

ANNOUNCE FOOTBALL ...

STOCKTON, May 8.—[illegible] The College of the [illegible] nounce football [illegible] State-wide [illegible] 1928, according to [illegible] chan, vice-president [illegible] will be [illegible] and will be in charge [illegible] pedge.

Twelve boys [illegible] growing, canning [illegible] boys, were [illegible] Africa and Asia, [illegible]

Continued on Page 12, Column 6)

Porterville Wins Thirty-One Prizes

PORTERVILLE, May 8.—Porterville is proud of thirty-one cups won by Porterville Union High School athletes, at the recent Raisin Day Festival in Fresno. These cups have occupied a place of honor in the Chamber of Commerce windows, attracting considerable attention and have figured prominently at sessions of the Lions and Rotary clubs, the chamber directors and other civic organizations.

Lieut.-Col. F. N. Gault, commandant of the cadets, took four companies of the local cadets to the Fresno event, winning the large State championship silver cup for another year, with a total of 128 points to Sacramento's sixty. In military events Porterville won the tug-of-war, wall-scaling contest, individual drill, band, centipede race and .22-caliber rifle match.

In track and team competing against Fresno Tech, Fresno High, Sacramento and Dinuba, Porterville won practically every event, returning with numerous individual and school cups.

Porterville placed second in "C" class in the West Coast Relays, in which some 500 college, university and high-school track and field stars participated.

The medley relay was captured by Ulmer and Mier, running 440 each, with Ehrelkeld taking the 880 lap and Wymore with a terrific sprint, forging ahead of Page of Tulare by fifteen yards. Team members won gold watches.

Wymore, of the local school, broke the twelve-year record for the mile in the San Joaquin Valley when he finished first in 4m. 58s. He set aside Blankenship of Visalia who had held the title for twelve years.

Porterville is believed to have an excellent chance of winning more trophies next year, and perhaps the location for the State cadet encampment, if the city wants it.

SPECIAL BOND ELECTION

HUNTINGTON PARK, May 8.—A special improvement-bond election for $250,000 has been set in this city for Tuesday, when the voters of the district bounded by Florence avenue on the south, Slauson avenue on the north and 150 feet on both the east and west sides of Pacific Boulevard will cast their ballots for or against the proposed improvement.

This improvement, if carried, will mean the repaving of Pacific Boulevard from Slauson avenue to Florence avenue, and also the installation of an ornamental-lighting system between the two thoroughfares. The street-car tracks will also be lowered. The improvement will mean another link in the main highway through here between Los Angeles and Long Beach.

PROMOTED BY RAILWAY

VAN NUYS, May 8. — John C. Stockberger, Jr., Van Nuys High graduate, who, for the last two years has been assistant agent of the Pacific Electric, has been promoted, with headquarters at Sierra Madre. Young Stockberger is in line for further promotion, that of later becoming one of the traveling agents of the traction company. He is the son of John C. Stockberger, for a number of years advertising manager of the Van Nuys News.

BANKER MAKES CHANGE

HUNTINGTON PARK, May 8.—Augustus S. Flynn, who is manager of the Merchants' National Trust and Savings Bank in Huntington Park, has tendered his resignation to become effective on the first of June. He will then take a position with the City National Bank and will become second vice-president of this institution, which is the only independent bank in the city.

I'M IN FAV... STARTING EA... WE ALWAYS... LEAD IN T... INNING...
REG. CIGAR
CHOK WITH...
THIS WEEK'S HOLLYWOOD S... BASEBALL SERIES TO START...
DEMPSE...
EAVERS GRAB DOUBLE-HEADER
...rs Drop Two Games by Scores of 5 to 4
...Shea Beats ex-Mates in Opener for Portland
...f Twirler Couch Wins Own Tilt in Nightcap
BY BOB RAY
...w Vitt's Hollywood Stars came ... twice yesterday at Wrigley ... but inasmuch as they were ... playing baseball ... and not horse-shoes, in which ... close counts, they ... dropped both ... games of the ... Sabbath double-... header to the ... Portland Beavers ... by identical 5-... to-4 scores. The ... twin win gave ... the Beavers the ... series, five games ... to two.
Patrick Aloysius Shea, whom the Beavers signed ... this week after ... Bill Lane had ... him the air for failing to keep ... condition, joined the ranks with ... Alexander in giving prohibi... a nasty jolt by pitching Ernie ... n's athletes to a victory over ... mer mates in the opener. Mr. ... case is probably like that of ... other hurlers performing on ... Hollywood club; they'd win ball ... if they had a team playing ... them that could make some ... more often than occasionally.
STRAND WINS GAME
...Strand won the first game ... Ducks in the eighth inning. ... hit a home run inside the ... with Smith on second. That ... wiped out a one-run lead that ... had gathered for Fullerton ... fifth inning.
...ny Couch, who went to ... Hughes's rescue on the ... in the sixth inning of the ... ...up, won his own game in ... seventh, when he singled to ... and drove in Chalmers Cle... what proved the winning ...
...s played ragged ball in ... games, a total of thirteen er... being charged to the booting ... during the twin bill. The ... led in the kicking contest by ... eight of the errors.
...ead got off to a three-run ... in the closing encounter by ... Frank Shellenback to the ... in the first three innings. ... Shiley, who relieved Shelly, ... the Ducks to bunch bingles ... in the fifth and seventh for ... he was charged with the de...
...ngle of Hollywood kicks put ... Smith on second with two ... in the first and Paul Strand ... home with the initial ... tally by punching a hit to ... Home runs by Leo McCurdy ... Smith gave the Beavers their ... in the second and third. ... circuit clout was his tenth ... Simon and put him in a tie ... Sam Arlett for league home ...
...ers got back in the ball ...
...ued on Page 12, Column 6)
Whippe...
A Florsheim Shoe ... popular with the typ... who selects shoes for... ute style—who kno... Florsheims he alway... vice. A finely model... appearing shoe.
Great value at Ten ...
FLORSHEIM SHOE
...W. 9th St. 628 S. Broadway
LOS ANGELES
...E. Colorado
BASEBALL---WRIGL...
...ATTLE vs. ...OLLYWOOD
41st and ...
Daily 2:30 p.m.

GUARD AGAINST FOREST FIRE

Pasadena Foothills to Be Protected

Wardens on Active Duty May 15

Growing Vegetation Increases Hazard

PASADENA, May 8.—Elaborate preparations than ever before are being made to guard the forests in the foothill and mountain districts around Pasadena against the menace of fire peril, which will become acute within the next few weeks.

In conjunction with the activities of the Federal Forest Service, the county forestry department will put on intensive fire-warden activities on the 15th inst., the date recognized as the official start of the summer season of fire hazard.

The local headquarters of the county fire-fighting organization, located at 3385 North Lake avenue, will be in charge of the San Dimas, Arroyo Seco and La Crescenta divisions, under the direction of Assistant County Forester Warden J. A. Graves, who will arrive here Wednesday to take charge of the office.

Both county and Federal forestry officials look forward to a season of unusual hazards this summer because of the extraordinary growth of vegetation in the mountain areas during the past six or seven months. The growths, both are being strengthened daily.

Fire-fighting operations in the Angeles National Forest will be directed from Pasadena by Supervisor M. H. Davis of the Federal Forest Service. In the last few days county and Federal officials have been holding over the situation with the aides and are prepared for any emergency.

Hunting Club Lets Contract for Big Pool

ARCADIA, May 8.—Awarding of contract for a huge swimming pool at the Santa Anita Riding and Hunting Club, said to be the largest private outdoor pool on the Pacific Coast, was announced today by club officials, work to be started immediately by Norman F. Barber of Los Angeles.

The pool will be 50x150 feet, varying in depth from two and a half to twelve feet, and will be equipped constructed to comply with requirements for official swimming and diving contests, according to the club manager.

A novel feature of the pool will be a 50x60 foot sand "beach" at one end, where the usual beach umbrellas will lend the atmosphere of beach bathing.

This clubhouse property was originally part of the E. J. Baldwin estate and the pool was used as a reservoir for the old establishment. Later, it became officers' club for the Rose Polo school and then passed into private ownership.

Owing to the enormous amount of water required to fill the new pool, the present plan has been adopted, the remainder of the pool to be utilized for tennis courts.

BRITISH TEXTILE MAN LAUDS STATE'S COTTON

SAN FRANCISCO, May 8. (Exclusive)—Sir Amos Nelson, head of one of the largest cotton goods manufacturing firms in England, believes California cotton is as good as the best the world produces at the present time. "Cotton can be produced in California," he said, "in not plentiful is just as good quality as Egyptian cotton and the staple is longer than any variety has long been considered the best in the world. The cotton in this State is a well-known product to manufacturers in Great Britain."

NEW LODGE OF EAGLES

VAN NUYS, May 8.—A lodge of the Fraternal Order of Eagles was organized here last night with 150 members as a nucleus. It is to be known as the San Fernando Valley Aerie. Charles Murphy was elected temporary President; R. B. Fisher, temporary Secretary, and Dr. C. A. Swenson, examining physician. J. W. Stalley, organizer for the Los Angeles Lodge, was in charge of the meeting.

PLAN IMPROVEMENTS

LAGUNA BEACH, May 8.—Concrete steps toward street and park improvements to follow the Boulevard and Forest avenue improvements have been made by the Laguna Beach planning commission. Board of Supervisors will be asked by the committee to appropriate money for an engineering survey of Laguna Beach upon which to base plans for future development work based.

VETERANS AFTER FUNDS

PASADENA, May 8.—Veterans of the Civil and Spanish-American wars are conducting a drive for funds with which to refurnish and refurbish a building which was given to the city for a memorial hall. The structure is the old pub lic library on Mount street and Raymond avenue. It will be used as a clubhouse and meeting hall by the patriotic orders.

ADVERTISES GOLDEN STATE

SAN FRANCISCO, May 8. (Exclusive)—Two hundred thousand pieces of literature advertising the Golden State will be distributed by the Association of Exchange Clubs of America as a prelude to their annual convention according to Ed Hartzer, national secretary. He is here to prepare tentative plans for the gathering, to be held in San Francisco next September.

ANNOUNCE FUND DRIVE

STOCKTON, May 8. (Exclusive)—The College of the Pacific will announce complete plans shortly for a State-wide campaign to raise $1,000,000, according to Dr. John Burcham, vice-president. The campaign will be relieved of all other duties and will be in charge of the campaign.

Twelve large icebergs and numerous growlers, shattered fragments of icebergs, were reported between Cape Africa and Robert, N. F., yesterday.

Whippet

A Florsheim Shoe decidedly popular with the type of man who selects shoes for last minute style—who knows that in Florsheims he always gets service. A finely modeled, smart appearing shoe.

Great value at Ten Dollars

FLORSHEIM SHOE STORES

628 S. Broadway LOS ANGELES 708 S. Broadway In Pasadena

E. Colorado

BASEBALL---WRIGLEY FIELD

41st and Avalon Blvd.

Daily 2:30 p.m.; Sunday 1:30 p.m.

SPORTS The Los Angeles Times

MONDAY MORNING, MAY 9, 1927.

DEMPSEY STOPS BATTLERS IN BENEFIT SHOW

DEMPSEY CUTS DOWN RING FOE

Ex-heavyweight champ is shown slowing up Benny Hill, Fresno battler, in flood benefit exhibition at the Gables Club in Santa Monica, yesterday. More than 8,000 guests watched Dempsey enter the ring for the first time since he dropped his world's title to Gene Tunney, last September. Hill proved to be a tough boy and repeatedly jarred Jack with stiff lefts to the jaw. Dempsey cut loose in the second round and the bell saved Hill. Fuene lasted less than one round with Dempsey. [Picture by William Phillips, P. & A. photo service.]

BEAVERS GRAB DOUBLE-HEADER

Drop Two Games by Scores of 5 to 4

Shea Beats ex-Mates in Opener for Portland

Fowler Couch Wins Own Tilt in Nightcap

BY BOB RAY

[illegible]'s Hollywood Stars came [illegible] yesterday at Wrigley [illegible] as they were playing baseball and not horseshoes, in which close counts, they dropped both games of the Sabbath double-header to the Portland Beavers by identical 5-to-4 scores. The twin win gave the Beavers the series, five games to two.

Patrick Aloysius Shea, whom the Beavers signed this week after Bill Lane had [illegible] in the air for failing to keep [illegible] joined the ranks with [illegible] in giving prohibition [illegible] by pitching Ernie [illegible] athletes to a victory over [illegible] mates in the opener. Mr. [illegible] is probably like that of [illegible] performers performing on [illegible] club; they'd win ball [illegible] they had a team playing [illegible] that could make some [illegible] other than occasionally.

GRAND WINS GAME

[illegible] won the first game [illegible] in the eighth inning. [illegible] a home run inside the [illegible] with no second. That [illegible] cut a one-run lead that [illegible] had gathered for Fullerton [illegible] inning.

[illegible] Oseo, who went to [illegible]'s rescue on the [illegible] the sixth inning of the [illegible] won his own game in [illegible] both, when he singled to [illegible] drove in Chalmers Cla[illegible] who [illegible] proved the winning [illegible].

[illegible] played ragged ball in [illegible], a total of thirteen errors [illegible] charged to the booting [illegible] during the twin bill. The [illegible] of the kicking contest by [illegible] eight of the errors.

[illegible] put off to a three-run [illegible] closing encounter by [illegible] Hallenback to the [illegible] in the first three innings. [illegible], who relieved Shelly, [illegible] Hanks to bunch bingles [illegible] the fifth and seventh for [illegible] was charged with the de[illegible].

[illegible] of Hollywood kicks put [illegible] on second with two [illegible] first and Paul Strand [illegible] home with the initial [illegible] by punching a hit to [illegible] runs by Leo McCurdy [illegible] gave the Beavers their [illegible] in the second and third. [illegible] client was his tenth [illegible] and put him in a tie [illegible] Seals for league home [illegible].

[illegible] got back in the ball

(Continued on Page 12, Column 6)

New Furlong Record for Frank Wykoff

SAN FRANCISCO, May 8. (AP) Frank Wykoff, brilliant Glendale High School sprinter, whose feats in the California Interscholastic Federation track and field championships at Modesto yesterday brought his team the title, is believed to have run the 220-yard dash in faster time than ever before recorded in scholastic meets. His mark was 21s. flat and it clipped 8-10 seconds from the former State record.

Available national interscholastic marks for the furlong show that Carter, Chicago University High School, ran it in 21 2-5s. at Ann Arbor, May 23, 1914.

Wykoff also won the 100-yard dash in 9.8s., making that time both in his heat and the finals. It tied the State record. He topped off the day with a victory in the broad jump, winning with 22ft. 2in. and ran in the relay, Glendale capturing that and the meet with 35 points.

Benefit Fight Shows Feature New York Week

NEW YORK, May 8. (Exclusive)—With the circus cleared out of the new Garden after a six weeks' stay, two big benefit boxing shows will be presented in Tex Rickard's indoor arena this week. Sheriff Charlie Culkin will stage his Kiddie Camp fund show tomorrow night and the Bronx Hospital will have its innings Friday night.

Four ten-rounders headed by Mike McTigue and Pat McCarthy, rival Hibernian light-heavyweight title contenders, are on the Culkin show program. Sid Terris and Stanislaus Loayza, Chilean, clash in the main event of the hospital card.

Tomorrow night's will be McTigue's first start since his battle with Jack Sharkey. In that bout Mike was giving Jack a hard battle until he developed a hemorrhage of the mouth and had to quit in the twelfth. McTigue will be laboring under no physical disadvantage aside from antiquity tomorrow night, for McCarthy will come in under 175 pounds.

Terris picked no set-up when he agreed to meet Loayza. But in view of Sid's great fight against Billy Wallace in the new Garden several months back, hard hitters hold no terror for Terris. Betting will be brisk on the outcome of the supporting six-rounder between Ruby Goldstein and Jimmy Goodrich, former lightweight champion. The odds will favor Ruby to win on points.

NORTH WINS TENNIS TITLE

San Francisco Netmen Defeat Locals to Cop Annual Inter-City Championship; Doeg, Stratford Star

Featured by the titanic and somewhat prolonged conflict between Gerald Stratford and Johnny Doeg, the annual intercity tennis tournament between Los Angeles and San Francisco ended yesterday at the Ambassador Hotel, San Francisco winning, nine matches to four.

The northern team went to the courts yesterday with a 5-to-3 lead and broke through for an almost complete sweep of the five matches played. The visiting team was composed of Phil Neer, Gerald Stratford, Ray Casey and Neil Brown.

Although the long afternoon was chockful of close, bitterly contested tennis, the long match between Stratford and Doeg was the headliner.

Stratford won after a fifty-three-game, three-set marathon that took in the neighborhood of three hours to complete. Scores, 12-10, 4-6, 6-3. For a long time, it looked as though Doeg would outlast his opponent, who showed unmistakable signs of fatigue at the end of the first long set. However, Stratford had a lot of the old Bunker Hill fight and managed to keep up the pace.

After the games had reached five-all in the first set, Doeg and Stratford each won their services without a break until the thirty-third game. Stratford was leading the way all the time and consequently had a mental hazard on Doeg, but that didn't seem to bother the imperturbable Santa Monica youth. As a matter of fact, he seemed to have the edge over the northerner, usually forcing the game into

(Continued on Page 12, Column 4)

PURPLE RIDERS DEFEAT WHITE TEAM IN FINAL POLO CONTEST

Polo made its final exit for the season in these parts in a fitting manner yesterday afternoon at the Midwick Country Club, where the Midwick Purple horsemen led by the young left-handed star, Hal Roach, defeated the Midwick White team, captained by the veteran, Carleton Burke, by a 9-to-8 score in an extra-period game, that was a thriller from start to finish. Roach made six goals out of the nine scored by his team with his sensational riding and playing. With the White squad in the lead the Purple team led by Roach and Pattee came from behind in the eighth period and tied the score by making two goals after a hectic lot of riding. In the extra period Pattee rode the ball from under the hoofs of the milling horses for the winning goal.

Carleton Burke

Midwick Whites (8)	Midwick Purples (9)
Wigmore	No. 1 — Spalding (1)
McCarthy (3)	No. 2 — Roach (6)
Paddock (2)	No. 3 — Pattee (3)
Burke (1)	Back — Barnsone
Malaby (1)	
Pour (1)	

x—Played for McCarthy in 7th.

SCORE BY PERIODS

Whites	1	2	0	0	1	2	1	0	0—8
Purples	0	1	1	1	1	1	1	2	1—9

Umpires—Capt. Fish and Hugh Bloo. Timekeeper—W. D. Medill.

The game started out as though it was to be an easy afternoon for the White riders. They rolled up a 3-to-1 lead in the first two periods on goals made by Neil McCarthy and Howland Paddock. Spaulding got one goal for the Purples in the second period. Roach came out riding like a pony-express rider in the third session and changed the complexion of the game with his playing. He gathered in six consecutive goals in the next six periods.

The Whites made a determined rally in the sixth period when Carleton Burke, Paddock and a pony scored goals. This with a tally made by Paddock in the fifth gave them a two-goal lead again. Hal Roach, who had been busy ringing up goals in every session from the second on, made one in the seventh, which put his team within one goal of the Whites. "Doc" Malaby, who was pinch-hitting for McCarthy in this session, made a goal just before the period ended which put the White team two to the good when the period ended. Roach and Pattee evened this up in the eighth period by making two goals on beautiful shots. When the regular time for the game was up at the end of the eighth period both teams were tied 8 to 8. The riders started on an extra period which ended when Pattee drove the ball across the White line for a goal and the game. The score:

TIGER FANS PROTEST ACTION OF BAN JOHNSON IN BARRING TY COBB FROM DETROIT DEBUT

DETROIT, May 8. (AP)—Telegrams of protest against the action of Ban Johnson, president of the American League, in suspending Ty Cobb were sent to American League headquarters today by officials in charge of a home-coming celebration in honor of the Georgian, scheduled to be held here Tuesday.

TY COBB

The officials asked permission for Cobb to take part in the opening game of the series here on that day between the Tigers and the Philadelphia Athletics.

Extensive preparations have been made to welcome the former Bengal leader back to the scene of his major-league success and tickets for the opening game were sold out a week ago. With Cobb to sit on the sidelines, were Johnson's ban to continue over Tuesday, much of the glamour would be removed from the festivities, it was pointed out.

JOHNSON AWAITS WORD FROM ATHLETIC BOSS

ST. LOUIS, May 8. (AP)—Ban Johnson, who signalized his resumption of active control of the American League by ordering suspended Ty Cobb and Al Simmons, Philadelphia outfielders, for alleged umpire baiting at Philadelphia last Thursday, said today he was still unable to say when the suspension would expire. Johnson left here at noon today for Chicago.

"I am awaiting word from Mr. Mack of the Athletics," Johnson said, "for anything the club may have to say on the side of the offenders. Thus far I have been advised of no reply on the part of the club.

"The offense of Cobb in particular is a serious one since it violates the rule which prohibits a player from touching the person, or clothing of an umpire. My report (from Umpire Ormsby) states that Cobb shoved Ormsby around."

ANGELS DROP TWO GAMES

Oaks Annex Series, Four Tilts to Three, by Grabbing Twin Bill From Krug's Seraphs

OAKLAND, May 8. (Exclusive)—The Oaks came on with a rush today, took both games from Los Angeles and grabbed the long end of the series, four games out of seven. They won the morning game, 11 to 1, and encored themselves by winning in the afternoon, 7 to 2. George Boehler and Art Delaney piloted the Oaks to the two victories. They also won earlier in the series, each of them pitching a shut-out game, so they accounted for all four of the Oaks' victories.

Doc Wright, the leading pitcher of the Angels, was no puzzle to the Oaks in the morning game. They hammered him out of the picture in three rounds and Moss, who succeeded him, was treated roughly. Boehler was wild, but he was hard to hit with men on bases and he was never in danger after the third round.

Dick Cox hit the first ball pitched by Delaney in the afternoon game and drove it over the left-field fence for a home run. It was Cox who spoiled Delaney's no-hit game last Thursday, by getting a single in the ninth with two men down and two strikes on the hitter. Cox came back with a double later in the game and scored on a single by Staley, so Cox made both the runs for the Angels.

The Oaks jumped to the lead in the second inning. Arlett was walked and after Bratcher had popped out, Reese singled. Caveney dropped a lazy fly back of second base to fill the bases. Weis continued to have his trouble in center field. He did not come anywhere near catching that ball, yet Governor ran much farther to take two pop flies during the game.

Baker was out on a fly to Weis and Arlett scored after the catch. On an attempted double steal, Reese scored, while Caveney was being run down.

An error by Mitchell gave Lary a life in the third with two men out. Fenton and Arlett followed with hits to score Lary. Fenton would also have scored had it not been for the clumsiness of Umpire Cooke, who was in the way when Fenton rounded third base. Fenton bumped the umpire and was then thrown out at the plate by Cox.

The Oaks picked up another run in the fourth and then cinched the game by going on a batting jamboree in the sixth. In the fourth Bratcher hit to right and when Cox failed to stop the ball, Bratcher

(Continued on Page 12, Column 4)

STANDINGS AND RESULTS

PACIFIC COAST LEAGUE

Oakland	24	17	.585
Sacramento	23	17	.575
Missions	22	18	.550
Portland	20	20	.500
San Francisco	20	21	.488
Seattle	19	20	.487
LOS ANGELES	17	22	.436
HOLLYWOOD	14	24	.368

Yesterday's Results

Portland, 5-5; HOLLYWOOD, 4-4.
Oakland, 11-7; LOS ANGELES, 1-2.
Sacramento, 5-5; San Francisco, 4-3.
Missions, 10-4; Seattle, 2-3.

How the Series Ended

Portland, 5; HOLLYWOOD, 2.
Oakland, 4; LOS ANGELES, 3.
Sacramento, 5; San Francisco, 2.
Missions, 6; Seattle, 1.

Games This Week

Seattle vs. HOLLYWOOD at Wrigley Field.

LOS ANGELES at Sacramento.
Portland at Missions.
San Francisco at Oakland.

NATIONAL LEAGUE

	W.	L.	Pc.		W.	L.	Pc.
St. Louis	13	7	.650	Chicago	10	9	.526
New York	14	9	.636	Boston	9	11	.450
Philadelphia	9	7	.562	Brooklyn	8	13	.381
Pittsburgh	10	9	.526	Cincinnati	7	14	.333

Yesterday's Results

St. Louis, 5; Brooklyn, 1.
New York, 5; Chicago, 4.
(Only games scheduled.)

Games Today

Pittsburgh at Philadelphia.
Cincinnati at Boston.
Chicago at New York.
St. Louis at Brooklyn.

AMERICAN LEAGUE

	W.	L.	Pc.		W.	L.	Pc.
New York	14	7	.667	Detroit	10	9	.526
Philadelphia	11	9	.550	St. Louis	9	9	.500
Washington	11	10	.524	Cleveland	10	12	.455
Chicago	13	11	.523	Boston	5	13	.250

PIRATE TAKES SLOOP HONORS

Tommy Lee's Boat Wins First Yachting Races Here

Winning Boat Cops 17 Out of 18 Points

Spalding's Debra is Second With California Third

Tommy Lee, to whom winning boat races is somewhat like falling out of bed, won the spring series of the California Yacht Club for Class R sloops at San Pedro yesterday when he sailed his Pirate to a clean victory in the third and final event. The Pirate turned in the unusual score of seventeen points out of a possible eighteen, getting two firsts and a second out of the series.

Syl Spalding's Debra, sailed by Ben Weston, was second with eleven points, while the California, skippered by Nick Potter, tied with Owen Churchill's Galliano IV for third honors with ten markers. The Patricia was fifth with eight points and the Heather sixth with seven.

Yesterday's race was a short, three-legged affair, from Skipper's Cove to Weldt Rock, to Long Beach and back to Skipper's Cove. Nick Potter got the California across first and led the procession on the beat to Weldt Rock. On the run down to Long Beach, however, the California and Debra got into a luffing match and let the Pirate slip to leeward. The maneuver gave her the race although the Patricia made a desperate try to overhaul her on the close reach to the finish line. Heather and Galliano IV, which started late, were fifth and sixth, respectively.

In the race for schooners, Yawls and ketches, Angelman and Smith's staysail schooner Ocean Waif added another notch to her string of victories. She nosed out Dan Lauberheimer's fast yawl Ortona. The schooner Henrietta was third, the schooner Martha, fourth, and the ketch Moana, last.

Local Soccer Squad Beaten in Bay Clash

SAN FRANCISCO, May 8. (Exclusive)—Capitalizing on a brilliant first-half attack, the Burns Club of San Francisco advanced into the semifinals of the California Cup tie soccer football race by taking the measure of the Los Angeles Athletic Club eleven, 2 to 1, today at Ewing Field.

The Burns Club, underdogs before the kick-off, battered their way to two goals in the opening half and, playing a defensive game in the final session, they managed to cling to their lead.

The game ended with the southerners madly storming the Scot net, but with very few "breaks" coming their way they were unable to add to their point total. The only L.A.A.C. tally came six minutes from the final whistle when Joe Tumnicliffe, fullback, rushed in to take a feeble Burns kick and sent the ball zooming low and hard between the goal posts.

Bill Tilden Wins; Hunter is Defeated

BERLIN, May 8. (AP)—William T. Tilden and Francis T. Hunter finished up their championship play with the German tennis champions today, Tilden winning from Dr. Heinz Landmann, but Hunter met defeat at the hands of the German champion, Froitzheim. Tilden beat Landmann, 3-6, 6-1, 6-0, 6-3, while Froitzheim defeated Hunter, 6-1, 8-10, 6-2, 6-3.

The play today was more or less formal, the Americans having won the championship in the previous two days' play when they won three matches, two ringles and a double.

TWELVE-YEAR-OLD GIRL WINS CROWN

OAKLAND, May 8. (AP)—Marion Gilman, 12 years old, captured the 100-yard Junior Pacific Association backstroke championship today at Idora Park, and was credited with setting a new Pacific Coast record for the event for both seniors and juniors. Her time was 1:23 1-5.

EX-RING CHAMP IN EXHIBITION

Fans Swamp Gables Club to Witness Debut

Jack in Fine Shape After Camp Workouts

Hill Turns Show Into Real Main-Event Fight

BY BILL WISE

Jack Dempsey, ex-heavyweight champ, made his first public ring appearance since dropping his fistic crown to Gene Tunney last September, at the Gables Club in Santa Monica, yesterday. The exhibition was staged for the exclusive benefit of more than 8000 fans, gathered on the club beach, to attend the all-star benefit show for Mississippi flood sufferers, arranged by J. Ward Cohen, club president.

TONY FUENTE

Fresh from four weeks' intensive preliminary training at his "comeback" camp on Soper's Ranch, near Ojai, the former king of slug and swat, waded through three fast exhibition rounds with sparring partners and concluded a brilliant performance with a brief session of rough and tumble with George Kotsonaros. In the finale, Dempsey, protecting a brand-new suit of gym "skin-tights," was "rough," while Kotsonaros, protecting a long-standing friendship with Jack, was "tumble."

The sight of the former heavyweight fight king propelling 200 pounds of sun-tanned muscle around the temporary ring erected on the swimming club beach, was more than enough to satisfy, and excite the record crowd that jammed through club attendants to witness the affair. The sight of Benny Hill, a tough youngster from Fresno, hanging straight lefts on the unprotected chin of the Manassa Mauler brought on a prolonged case of typical fight-fan hysterics.

Dempsey started his exhibition by slapping the former Mexican ring idol, Tony Fuente, all over the ring. Tony didn't feel well when Bob Weaver started the first round and even the presence of Abe Roth as third man in the ring didn't give Tony any added confidence. Tony was up and down several times—Jack crossing pre-championship days' rights with deadly precision. Tony

(Continued on Page 12, Column 2)

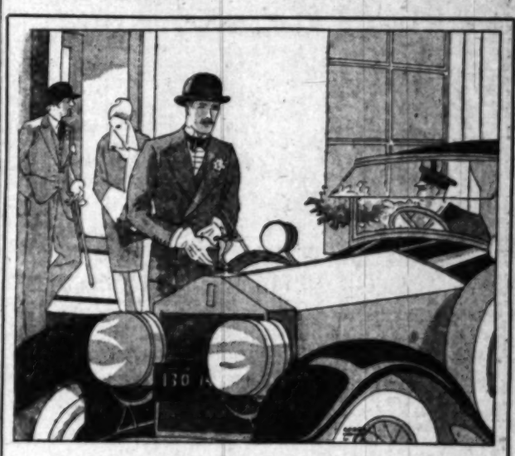

LEVY CUSTOM TAILORING IS FOR THOSE FASHIONABLES WHO APPRECIATE THE FACT THAT STYLE AND QUALITY ARE MORE IMPORTANT THAN PRICE.

Now showing five distinctive fabrics for summer—Silverdales, Regetta Cloth, Wimbledons, Coolsports and Coolest—Exclusive in Los Angeles at this shop.

Personal Supervision, Mr. Sam G. Levy

CHARLES LEVY & SON

CIVILIAN & SPORTING TAILORS

BREECHES MAKERS

New Heliman Bank Bldg Seventh at Spring Street

ALSO BILTMORE AND AMBASSADOR SHOPS

Hafey Hits Two Home Runs as St. Louis Beats Brooklyn; Waite Hoyt Blanks Chisox, 9

FLINT RHEM IN BRILLIANT FORM

Cardinal Chucker Holds Foes to Pair of Blows

Crowd of 30,000 Sees Champs Upset Dodgers

Giants Beat Cubs With Rally in Ninth Inning

BROOKLYN, May 8. (AP)—Flint Rhem and Chuck Hafey proved an all-powerful combination here today as the St. Louis Cardinals evened the series count by taking the second game by 5 to 1 before 30,000 fans. Rhem allowed only two hits, both coming in the sixth, when the Robins obtained their lone tally. Hafey hit two home runs and a single, the first circuit drive coming with one on in the second inning and the other in the eighth with none on base. Score:

ST. LOUIS	AB	R	H	O	A
Douthit,cf	5	0	0	2	0
Holm,rf	5	0	1	1	0
Frisch,2b	3	1	1	2	4
Bott'ley,1b	3	1	2	8	1
Bell,3b	4	1	0	0	3
Hafey,lf	4	2	2	2	0
Snyder,c	4	0	2	7	0
Thevenow,ss	3	0	0	4	1
Rhem,p	4	0	0	1	1
Totals	37	5	9	27	10

BROOKLYN	AB	R	H	O	A
Statz,cf	3	0	1	1	0
Partridge,2b	4	1	0	2	1
Hendrick,rf	4	0	1	0	0
Herman,1b	2	0	0	6	2
Felix,lf	3	0	0	7	0
Flowers,ss	3	0	0	7	1
Butler,3b	3	0	0	0	1
Hargreav's,c	3	0	0	8	1
M'Weeny,p	3	0	0	2	3
Totals	28	1	2	27	9

SCORE BY INNINGS

St. Louis .... 0 2 1 0 0 0 1 0 1 0—5
Brooklyn .... 0 0 0 0 0 1 0 0 0—1

SUMMARY

Errors—Frisch, Flowers. Two-base hits—Bottomley, Hendrick, Snyder. Three-base hits—Bottomley. Home runs—Hafey, 2. Stolen bases—Frisch, 2; Herman. Sacrifice—Herman. Left on bases—St. Louis, 9; Brooklyn, 5. Bases on balls—Off McWeeny, 3; Rhem, 4. Struck out—By McWeeny, 8; Rhem, 7. Hit by pitcher—Frisch. Passed ball—Hargreaves. Umpires—Moran, Hart and Reardon. Time of game—1h. 50m.

GIANTS, 5; CUBS, 4

NEW YORK, May 8. (AP)—New York took the Chicago Cubs into camp today, 5 to 4. Terry's double with one out in the ninth sending Roush home with the deciding run. Earl Webb put Chicago in the lead in the first with his sixth homer of the year with English on base. A unique feature was that Chicago had no players left on base.

Before the contest, Henry Grampp, a New York youth and now a Cub pitcher, was presented with a watch by the Yorkville boys, a local club headed by Senator Wagner. Score:

CHICAGO	AB	R	H	O	A
Adams,2b	4	0	1	1	5
English,ss	4	1	1	2	3
Webb,rf	4	1	2	2	1
Wilson,cf	4	0	0	0	0
Stephe'n,lf	3	0	0	3	1
Grimm,1b	3	1	1	9	0
Freigau,3b	3	1	1	0	3
Hartnett,c	3	0	0	9	0
Bush,p	2	0	0	0	0
Tolson,x	1	0	0	0	0
Scott,xx	0	0	0	0	0
Roy,p	0	0	0	0	0
Brillheart,p	0	0	0	0	0
Totals	31	4	6	25	13

NEW YORK	AB	R	H	O	A
Tyson,lf	5	0	0	5	0
Lindst'm,3b	5	2	2	0	3
Roush,cf	3	2	1	4	0
Hornsby,2b	4	0	1	3	4
Terry,1b	3	1	1	9	0
Harper,rf	3	0	1	2	0
Farrell,ss	3	0	2	3	3
Hamby,c	4	0	1	1	2
Mueller,z	0	0	0	0	0
DeVormer,c	0	0	0	0	0
Barnes,p	4	0	0	0	0
Totals	34	5	10	27	12

—One out when winning run scored.
x—Batted for Bush in 8th.
xx—Ran for Tolson in 8th.
z—Ran for Hamby in 8th.

SCORE BY INNINGS

Chicago .... 2 0 0 0 0 0 2 0 0—4
New York .... 0 1 0 0 2 0 0 0 2—5

SUMMARY

Errors—English, 2; Adams, Wilson, Hamby. Two-base hits—Hornsby, Freigau, Terry. Three-base hits—Lindstrom. Home run—Webb. Stolen bases—Roush. Double plays—Stephenson, English and Grimm; Webb and Hartnett; Lindstrom, Hornsby and Terry; Freigau, Adams and Grimm. Left on bases—New York, 11. Bases on balls—Off Bush, 2; Roy, 1. Struck out—By Barnes, 1; Bush, 6. Hits—Off Bush, 9 in 7 innings; Roy none in 1 1-3; Brillheart, 1 in no innings. Hit by pitcher—Harper (by Bush). Losing pitcher—Roy. Umpires—Wilson, McLaughlin and Klem. Time of game—1h. 55m.

STANDINGS AND RESULTS

(Continued from Eleventh Page)

Yesterday's Results

New York, 9; Chicago, 0.
Cleveland, 4; Philadelphia, 2.
Detroit, 3; Boston, 2.
St. Louis, 8; Washington, 3.

Today's Games

New York at Chicago.
Philadelphia at Cleveland.
Boston at Detroit.
Washington at St. Louis.

TEXAS LEAGUE

	W.	L.	Pc.		W.	L.	Pc.
Wich. Falls	17	7	.708	Shreveport	10	13	.435
Houston	15	11	.577	Ft. Worth	11	14	.440
San Antonio	15	11	.577	Dallas	11	15	.423
Waco	13	13	.490	Beaumont	9	16	.360

Yesterday's Results

Wichita Falls, 8; Beaumont, 7.
Houston, 9; Dallas, 2.
San Antonio, 9; Shreveport, 3.
Fort Worth, 5; Waco, 1.

THREE EYE LEAGUE

	W.	L.	Pc.		W.	L.	Pc.
Danville	7	3	.700	Quincy	5	6	.455
Peoria	7	4	.636	Terre Haute	4	5	.444
Decatur	5	4	.556	Bloomington	4	7	.364
Springfield	6	5	.545	Evansville	3	7	.300

Yesterday's Results

Peoria, 7; Bloomington, 6.
Springfield, 5; Quincy, 8.
Evansville, 1; Danville, 7.
Terre Haute-Decatur, (wet grounds.)

EASTERN LEAGUE

Yesterday's Results

Waterbury, 7; New Haven, 6.
Providence, 5-9; Bridgeport, 1-8.
Hartford, 6; Pittsfield, 4.
Albany, 11; Springfield, 4.

SOUTHERN ASSOCIATION

	W.	L.	Pc.		W.	L.	Pc.
Birm'ham	14	9	.609	Memphis	11	11	.500
Nashville	15	11	.577	Mobile	11	12	.478
New Orleans	12	11	.542	Little Rock	9	12	.480
Atlanta	13	12	.520	Chattanooga	10	17	.370

Yesterday's Results

Birmingham, 7; New Orleans, 4.
Chattanooga, 6; Memphis, 9.
Little Rock, 10; Nashville, 11.
Atlanta, 3; Mobile, 3. (11 innings, called, darkness.)

WESTERN LEAGUE

	W.	L.	Pc.		W.	L.	Pc.
Tulsa	18	4	.818	Des Moines	9	11	.450
Omaha	13	10	.565	Okla. City	8	12	.400
Wichita	11	10	.524	Denver	8	12	.400
Amarillo	10	11	.476	Lincoln	7	14	.333

Yesterday's Results

Wichita, 6-7; Omaha, 3-4.
Tulsa, 6-10; Lincoln, 7-6.
Oklahoma City-Denver, rain.
Amarillo-Des Moines, rain.

AMERICAN ASSOCIATION

	W.	L.	Pc.		W.	L.	Pc.
St. Paul	11	8	.579	Minneapolis	11	9	.550
Toledo	10	8	.556	Kansas City	9	10	.474
Indian'lis	10	8	.556	Louisville	9	11	.450
Milwaukee	11	9	.550	Columbus	7	15	.318

Yesterday's Results

St. Paul, 7; Toledo, 2.
Columbus, 3; Minneapolis, 2.
Louisville, 4; Milwaukee, 3.
Indianapolis-Kansas City (wet grounds.)

WESTERN ASSOCIATION

Yesterday's Results

Okmulgee, 5; Fort Smith, 7.
St. Joseph, 4; Muskogee, 6.
Topeka, 5; Springfield, 3.

INTERNATIONAL LEAGUE

	W.	L.	Pc.		W.	L.	Pc.
Toronto	18	8	.692	Syracuse	11	11	.500
Rochester	18	8	.692	Newark	10	15	.400
Buffalo	15	8	.652	Jersey City	9	14	.391
Baltimore	14	8	.636	Reading	3	20	.130

Yesterday's Results

Baltimore, 7; Buffalo, 3.
Jersey City, 11; Syracuse, 7.
Rochester, 12-16; Reading, 11-2.
(No other game scheduled.)

MISSISSIPPI VALLEY LEAGUE

Yesterday's Results

Ottumwa, 3; Rock Island, 2. (11 innings, darkness.)
(No other games scheduled.)

A MISPLACED MARATHONER

Gerald Stratford, the energetic youth pictured below, is a mighty sweet tennis player, and he defeated Johnny Doeg in the feature match of the San Francisco-Los Angeles tourney yesterday. But, Mr. Stratford missed his calling by a mile. He should have been a cross-country runner or a channel swimmer or a marathon runner, or something equally enervating. In his match with Doeg yesterday Stratford played fifty-three games and three sets, drank four pitchers of ice water, wore out a dozen tennis balls, uttered eight cuss-words and provided 4521 thrills. Which is a lot of work for any well-oiled steam engine.

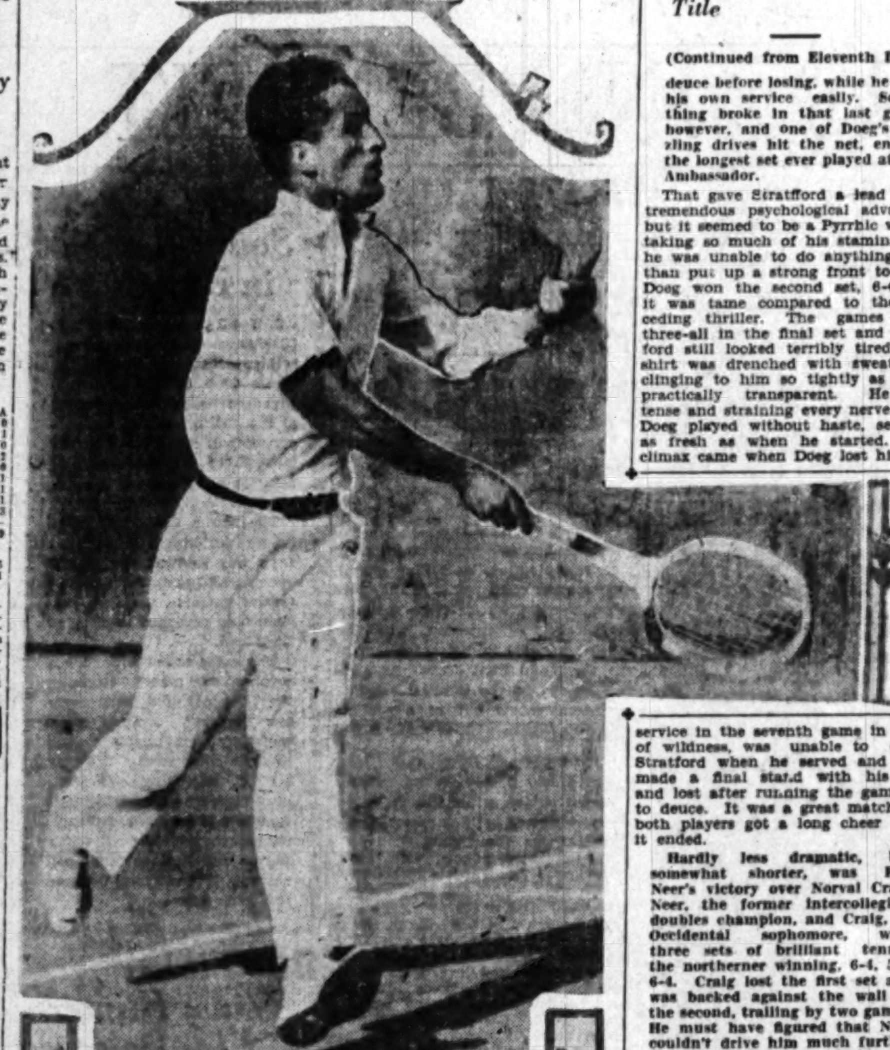

DEMPSEY STOPS FIGHT FOES

Ex-Champ Drops Sparring Partners in First Ring Appearance on Benefit Card at Beach

(Continued from Eleventh Page)

still parts his hair in the middle and falls backward when hit.

Benny Hill—looking a good bit like one of Howard Jones's headgear equipped Trojan fullbacks, crawled into the ring next and the sound of the bell was still echoing across the waters when he landed a stiff left on the champion's chin.

Hill repeated with startling regularity through the first round, and kept the ex-champ well on his heels throughout the first half of the session. Dempsey pulled punches with Fuente but every glove that landed on Hill was loaded. Hill dropped for a short count near the end of the round, but came back strong and even landed a right cross on the jaw that Dempsey once offered to the fight world.

The Fresno lad sensed the beginning of the end when the second round started, but decided to go down fighting. Dempsey appeared in perfect shape and after Hill landed half a dozen straight lefts to the chin—Dempsey assumed the fighting crouch that carried him successively through Willard, Carpentier, Firpo and Gibbons, and Hill—on the receiving ends of enough jabs and crosses to sink a much better fighter, elected to stop carrying the fight to the ex-champ.

Hill was still on his feet when the final gong sounded, but was oozing enough blood to satisfy even the most rabid fan—and there were scores yelling for gore.

Dempsey conclusively convinced the benefit show crowd yesterday that he is sincere in his efforts to come back and again meet Gene Tunney for the world's heavyweight championship. Jack weighed 212 pounds when he started training—just about one month ago, and yesterday would have tipped the scales a few pounds under the double-century mark.

Unlike most fighters when idle—Dempsey first grows a double chin. The chin offered for exhibition yesterday was just as clean and muscle bound as when he crawled back in the ring to hammer the ungainly Firpo into a pulp. If Jack is fat around the midsection—he kept all excess avordupois cleverly concealed yesterday. In his bout with Hill, Dempsey elected to show his select audience that he can still "take it." Hill is a husky youngster and will be a lot of help around the camp. The Fresno bruiser has a straight left that would rock any fighter, yet time after time, Dempsey, boring in, took them right on the button.

Jerry the Greek—Dempsey's trainer, tried to make Jack guard his face—and to weave—but Dempsey seemed to want to see what it felt like to catch sleep-producing gloves with his chin. Of course, Hill and Dempsey both wore extra heavy gloves—but wind from the exhibition mitt mattresses was nearly enough to knock Fuente down—so a solid punch, even with the encased mitten—should have done a lot of damage.

Dempsey was the old Dempsey for about forty-five seconds in the second round. Head down, he battered the muchly-protected Hill all around the ring, laying gloves on the wavering battler at will.

Jack returns to his come-back camp this morning. The brief session yesterday was enough to whet the battler's appetite for real ring action—and Mr. Tex Rickard—busily engaged matching heavyweight contenders, may be assured of Dempsey's entry this July.

Jack didn't discuss his future yesterday. "When I know I can come back, I'll be ready to fight," the ex-champ said. Dempsey said his first fight, if any, will be within the next three months. Thirty days' more of hard work, then the same amount of time with real sparring partners, and the 32-year-old Dempsey will be better than ever before.

Ward Cohen dropped Dempsey in his benefit show spotlight yesterday, but the progressive Beach club president had enough additional talent for several more shows. The Duncan sisters, crowd favorites all over the country; Chief Ralph Scott's sixty-piece band, Marco Hellman and De Monde's entire Breakfast Club personnel, Bob Weaver and scores more.

Tom Mix, Estelle Taylor Dempsey, Joe Benjamin, Eddie Brandstatter, Art Kline, Burr McIntosh, Roger Cornell and a flock of bathing beauties, and many other motion-picture and strictly Hollywood celebrities were included in yesterday's audience.

Cohen will turn in nearly $10,000 to the flood benefit fund. All guests were taxed $1, but $5 per ducat would not have been too much. Parking facilities in the vicinity of the Gables Club, limited at the best, were all that prevented an overflow crowd of more than 20,000 persons attending the affair yesterday.

MUTUALS WIN OUT

Pacific Mutual stopped a determined ninth-inning rally to defeat the Los Angeles Railway team, 10 to 8, yesterday. Score:

LOS ANGELES RY.	AB	R	H	O	A
Messina,2b	2	0	1	0	2
Strubs,lf	5	1	1	0	0
Lock,ss	3	1	1	2	3
Lund,p	4	1	1	1	2
Ernst,3b	4	0	1	3	1
Jones,1b	4	0	1	7	0
Anny,c	4	1	1	11	0
Dyer,rf	4	1	1	0	0
Palmer,cf	4	2	2	1	0
Adkins,3b	3	1	0	1	0
Totals	36	8	10	26	8

PACIFIC MUTUAL	AB	R	H	O	A
Cooper,3b	4	3	1	0	0
Coogan,2b	6	3	4	7	4
Frank,p	4	0	1	2	4
Braly,ss	5	1	2	1	0
Urich,1b	5	0	3	7	0
C.Smith,c	5	0	2	10	2
Paul,cf	4	1	1	0	0
Stanley,lf	3	0	0	0	0
V.Smith,rf	4	2	2	0	0
Balue,lf	2	0	0	0	0
Totals	42	10	16	27	10

SCORE BY INNINGS

Los Angeles Railway ...... 0 1 1 0 0 0 0 3 3—8
Base hits ...... 0 1 2 1 0 0 1 2 3—10
Pacific Mutual ...... 0 0 1 4 0 2 0 2 1—10
Base hits ...... 0 1 2 3 2 2 1 3 2—16

SUMMARY

Home runs—Lock, Cooper, Coogan. Three-base hit—Braly. Two-base hits—Coogan, Braly. Sacrifice hits—Lock, Frank, 2. Bases on balls—Off Lund, 3; Frank, 1. Struck out—By Lund, 11; Frank, 10. Hit by pitched ball—Cooper. Stolen bases — Adkins, Strubs, Lock, Palmer, Paul. Double play—Frank to Coogan. Time of game—2h. 30m.

DAYTONS WIN OUT

Superior stick work enabled the Boyle-Dayton pump builders to trounce Santa Fe, 5 to 3, yesterday for a sixth straight victory. Score:

BOYLE DAYTON	AB	R	H	O	A
Ross,3b	3	1	1	1	0
M'Carty,ss	5	0	1	3	0
Webb,c	5	1	2	15	0
Burt,1b	4	0	1	5	0
Kelly,cf	4	1	2	0	0
F.Riley,lf	4	0	1	1	0
Stutz,rf	3	0	1	0	0
E.Riley,p	3	1	2	0	14
Reese,2b	4	1	1	2	0
Smith,p	1	0	0	0	7
Totals	35	5	12	27	21

SANTA FE RY.	AB	R	H	O	A
Wallen,cf	4	1	2	0	0
Pomeroy,2b	4	0	1	2	3
Krahn,ss	4	0	0	1	5
Brown,c	5	2	3	12	0
Sciaroni,3b	3	0	1	1	2
Croskey,lf	4	0	1	0	0
Reiley,1b	4	0	1	7	0
Levitt,rf	2	0	0	0	0
Anderson,p	4	0	0	1	12
Shelton,cf	2	0	1	0	0
Totals	36	3	10	24	20

SCORE BY INNINGS

Boyle Dayton .... 3 0 0 0 0 1 0 1 x—5
Base hits .... 4 0 1 1 2 2 0 2 x—12
Santa Fe Railway .... 0 1 0 0 0 1 1 0 0—3
Base hits .... 0 3 2 0 0 2 1 1 1—10

SUMMARY

Error—Burt. Innings pitched—By Riley 6 2-3. Credit victory to Riley. Home run—Brown. Two-base hits—F. Riley, Reese, Webb. Sacrifice hits—E. Riley, Pomeroy, Sciaroni. Bases on balls—Off E. Riley, 2; Smith, 1; Anderson, 4. Struck out—By E. Riley, 8; Smith, 1; Anderson, 12. Time of game—2h. 45m.

GARDENERS COLLECT

Belvedere Gardens defeated the Mission Bell Soaps, 10 to 5, yesterday, thanks to Block's triple with two men on base. Score:

MISSION BELL SOAP	AB	R	H	O	A
Gulbam,cf	5	1	1	2	0
Wheeler,ss	5	1	1	3	5
Geyer,c	4	2	3	6	1
Revetti,lf	3	1	1	2	0
Dee,2b,1b	4	0	1	1	3
Clovis,3b	4	0	0	1	3
Shoike,1b,p	4	0	1	7	0
Dunn,rf	4	0	0	2	0
Petr'h,p,2b	4	0	0	0	2
Totals	37	5	9	24	12

BELVEDERE	AB	R	H	O	A
Dincw'l,2b	3	1	1	2	1
Smith,3b	4	0	0	0	1
T.Korn'r,lf	3	1	0	2	0
Redman,1b	3	1	1	10	0
Block,ss	4	2	2	2	3
McC'n,rf,p	4	2	1	2	1
Dismang,cf	3	1	1	1	0
Francis,c	4	2	3	8	0
Green,p	4	1	2	0	2
Pilgrim,cf	4	0	0	1	0
A.Korn'r,rf	0	0	0	0	0
Totals	34	10	12	27	8

SUMMARY

Three-base hit—Block. Two-base hits—Dismang, Francis, Revetti. Hit by pitched ball—T. Kornder. Sacrifice hits—Smith, Pilgrim.

BAY CITY WINS NET VICTORY

Invaders Break Through on Final Day to Take Title

(Continued from Eleventh Page)

deuce before losing, while he won his own service easily. Something broke in that last game, however, and one of Doeg's sizzling drives hit the net, ending the longest set ever played at the Ambassador.

That gave Stratfford a lead and a tremendous psychological advantage, but it seemed to be a Pyrrhic victory, taking so much of his stamina that he was unable to do anything more than put up a strong front to Doeg. Doeg won the second set, 6-4, and it was tame compared to the preceding thriller. The games were three-all in the final set and Stratford still looked terribly tired. His shirt was drenched with sweat, and clinging to him so tightly as to be practically transparent. He was tense and straining every nerve while Doeg played without haste, seeming as fresh as when he started. The climax came when Doeg lost his own service in the seventh game in a bit of wildness, was unable to check Stratford when he served and then made a final stand with his own and lost after running the game into deuce. It was a great match and both players got a long cheer when it ended.

Hardly less dramatic, but somewhat shorter, was Phil Neer's victory over Norval Craig. Neer, the former intercollegiate doubles champion, and Craig, an Occidental sophomore, went three sets of brilliant tennis, the northerner winning, 6-4, 5-7, 6-4. Craig lost the first set and was backed against the wall in the second, trailing by two games. He must have figured that Neer couldn't drive him much further back and pulled out of it to even the match. Neer was too steady in the final.

Benjamin Gorchakoff, who, like most good tennis players, is somewhat temperamental, lost his match to Neil Brown of San Francisco by scores of 6-3, 2-6, 6-3. Gorchakoff conquered Gerald Stratford on Saturday, and by process of comparison should have trimmed Brown, but the latter player was in great shape, and Benjamin wasn't in such great shape. Hence the result.

Ray Casey opened the day with a 3-6, 6-3, 6-3, win over Cliff Herd. The only victory for Los Angeles came at the close of the afternoon, when the shades of night were falling and the tournament was cinched anyway. Gorchakoff and Craig defeated Neer and Casey, 6-4, 7-5.

ANGELS DROP TWO TO OAKS

(Continued from Eleventh Page)

scooted to third. He counted on Caveney's fly to right.

In the sixth Arlett and Bratcher singled and after Reese had popped out they both scored on Caveney's double. Baker singled but Caveney was caught at the plate on a good throw by Cox. Baker went to second on the throw-in and scored on a single by Delaney. The score:

Morning game:

LOS ANGELES	AB	R	H	O	A
Cox,rf	5	0	2	2	0
Staley,2b	4	0	1	2	2
Jacobs,1b	4	0	1	8	1
Weis,cf	2	0	1	3	0
Jahn,lf	4	0	2	5	0
Krug,3b	4	0	0	0	2
Mitchell,ss	3	0	1	1	2
Hannah,c	2	0	0	2	0
Wright,p	1	0	1	0	0
Moss,p	2	1	0	0	0
Hemin'y,x	1	0	0	0	0
Totals	32	1	9	23	7

OAKLAND	AB	R	H	O	A
Governor,cf	4	0	2	3	0
Lary,ss	3	2	1	3	3
Arlett,rf	4	2	2	4	1
Fenton,1b	4	1	2	4	1
Bratcher,lf	3	3	2	1	0
Reese,2b	5	1	3	6	2
Caveney,3b	5	0	3	0	2
Read,c	5	0	0	7	1
Boehler,p	5	0	1	0	0
Totals	38	11	16	27	11

Caveney out, interference.
x—Batted for Moss in 9th.

SCORE BY INNINGS

Los Angeles .... 0 0 0 0 0 0 1 0 0—1
Base hits .... 2 0 1 1 0 1 1 1 1—9
Oakland .... 0 0 4 4 0 1 0 2 x—11
Base hits .... 0 1 4 5 0 1 2 3 x—16

SUMMARY

Errors — Jahn, 2; Mitchell, Lary. Innings pitched—By Wright, 3. Charge defeat to Wright. Runs responsible for—Wright, 4; Moss, 5; Boehler, 1. Struck out—By Boehler, 6; Moss, 2. Bases on balls—Off Boehler, 7; Wright, 2; Moss, 1. Hit by pitched ball—Lary by Moss. Stolen base—Boehler. Three-base hit—Fenton. Two-base hits—Reese, Governor, Fenton, Caveney, Cox. Sacrifice hits—Lary, Fenton. Double plays—Read to Reese; Caveney to Fenton to Read. Umpires—Crocke at plate; Goes at first; Becker at third. Time of game—1h. 55m.

Second game:

LOS ANGELES	AB	R	H	O	A
Cox,rf	3	2	2	3	2
Staley,2b	4	0	2	2	2
Jacobs,1b	4	0	0	5	0
Weis,cf	4	0	1	3	0
Jahn,lf	4	0	1	5	0
Krug,3b	2	0	1	1	1
Mitchell,ss	4	0	0	2	3
Hannah,c	4	0	1	3	2
Piercy,p	3	0	0	0	1
Hem'wy,x	1	0	1	0	0
Totals	33	2	9	24	11

OAKLAND	AB	R	H	O	A
Gov'nor,cf	4	0	2	3	0
Lary,ss	4	1	1	2	3
Fenton,1b	4	0	1	11	1
Arlett,rf	3	2	3	1	0
Bratcher,lf	4	2	2	2	0
Reese,2b	4	1	1	1	4
Caveney,3b	3	0	2	1	3
Baker,c	3	1	1	5	0
Delaney,p	3	0	1	1	1
Totals	32	7	14	27	12

x—Batted for Piercy in 9th.

SCORE BY INNINGS

Los Angeles .... 1 0 0 0 1 0 0 0 0—2
Base hits .... 2 0 1 1 2 2 0 0 1—9
Oakland .... 0 2 1 1 0 3 0 0 x—7
Base hits .... 2 2 2 1 1 5 1 0 x—14

SUMMARY

Error—Cox. Runs responsible for—Delaney, 2; Piercy, 5. Struck out—by Delaney, 5; Piercy, 1. Bases on balls—off Delaney, 3; Piercy, 1. Stolen bases—Reese, Cox. Home run—Cox. Three-base hit—Arlett. Two-base hits—Cox, Caveney. Sacrifices—Baker, Caveney. Double plays—Piercy to Mitchell to Jacobs; Lary to Reese to Fenton. Time—1h. 50m. Umpires—Goes, Becker and Cadore.

CALIFORNIA BANK COPS

The Title Insurance nine downed the California Bank team in a game played at Los Angeles High School yesterday, by a 2-to-0 score. The score:

TITLE I. & T. CO.	AB	R	H	O	A
Hoover,2b	4	0	2	5	0
F.W'son,1b	4	1	0	6	0
Todd,cf	4	0	1	2	0
Reeves,ss	4	0	1	2	0
Donovan,3b	3	0	0	3	2
Rogers,rf	3	0	0	1	1
W.W'son,lf	3	0	1	1	1
Hurst,c	3	0	0	2	2
B'omquist,p	4	1	2	2	3
Maginn,lf	1	0	1	0	0
Totals	33	2	9	27	16

CALIFORNIA BANK	AB	R	H	O	A
Schroeder,c	4	0	2	2	2
Cockran,2b	4	0	1	3	2
Kenney,3b	4	0	0	1	2
Arnold,1b	4	0	0	8	0
Caster,lf	4	0	0	0	0
Dansby,ss	4	0	0	1	5
Cooney,cf	4	0	0	2	1
Keiper,rf	3	0	0	2	1
Brown,p	3	0	0	3	3
Totals	34	0	4	24	17

SCORE BY INNINGS

Title Insurance .... 0 0 1 0 0 1 0 0 x—2
Base hits .... 1 0 3 0 1 3 1 0 x—9
California Bank .... 0 0 0 0 0 0 0 0 0—0
Base hits .... 1 0 0 0 0 1 1 1 0—4

SUMMARY

Errors—Cockran, Kenney. Bases on balls—Off Bloomquist, 2; Brown, 2. Struck out—By Bloomquist, 8; Brown, 4. Hit by pitched ball—By Bloomquist, Cockran. Umpire—Stockwell. Time of game—1h. 35m.

YANKEES ANNEX SECOND IN ROW

More Than 52,000 Fans Watch Pale Hose Fall

Eddie Collins Boots One and Athletics Lose

Detroit Cops Second Straight Game From Boston

CHICAGO, May 8. (AP)—New York handed Chicago its second consecutive shutout today when Waite Hoyt blanked the White Sox, 9 to 0. The Yankees hammered Blankenship off the hill in the third inning and continued to bunch hits off Connally and Cole, when their support wavered. Pat Collins, Yankee catcher, smashed a home run in the seventh inning with Connally on the mound. The ball went into the left-field grand stand. More than 52,000 fans, the largest crowd that ever witnessed a ball game in Chicago, gathered in the remodeled Comiskey park.

NEW YORK	AB	R	H	O	A
Combs,cf	5	0	2	2	0
Koenig,ss	5	1	1	2	5
Ruth,lf	4	0	2	3	0
Gehrig,1b	4	3	2	11	1
Meusel,rf	4	3	2	2	0
Lazzeri,2b	5	1	2	3	6
Dugan,3b	4	0	1	2	3
Collins,c	3	1	1	2	0
Hoyt,p	3	0	0	1	2
Totals	38	9	13	27	19

CHICAGO	AB	R	H	O	A
Kamm,3b	3	0	0	1	4
Hunne'd,ss	4	0	1	4	3
Metzler,cf	4	0	1	1	0
Falk,lf	4	0	0	1	0
Barrett,rf	4	0	2	3	0
Clancy,1b	4	0	3	12	2
Ward,2b	4	0	1	2	4
M'Curdy,c	4	0	1	3	1
Blank'p,p	0	0	0	0	1
Connally,p	2	0	0	1	1
Moore,z	1	0	0	0	0
Cole,p	0	0	0	0	0
Crouse,zz	1	0	0	0	0
Totals	35	0	9	27	18

z—Batted for Connally in 7th.
zz—Batted for Cole in 9th.

SCORE BY INNINGS

New York .... 1 0 2 0 2 0 1 0 3—9
Chicago .... 0 0 0 0 0 0 0 0 0—0

SUMMARY

Errors—Kamm, Hunnefield, Barrett, Ward. Two-base hits—Barrett, Ruth, Hunnefield. Three-base hits—Gehrig, 2. Home run—Collins. Sacrifice hits—Dugan, Hoyt. Double play—Koenig to Lazzeri to Gehrig. Left on bases—New York, 16; Chicago, 9. Bases on balls—Off Hoyt, 1; Connally, 3; Cole, 3. Hits—Off Blankenship, 8 in 2 2-3 innings; Connally, 4 in 4 1-3 innings; Cole, 1 in 2 innings. Losing pitcher—Blankenship. Umpires—Evans, McGowan and Hildebrand. Time of game—2h. 6m.

INDIANS, 4; A'S, 2

CLEVELAND, May 8. (AP)—Cleveland made it two straight from Philadelphia today, winning, 4 to 2, in a pitcher's battle between Ehmke and Buckeye. A fumble by Eddie Collins was the deciding factor. The veteran let a grounder roll between his feet in the fourth inning, giving Cleveland two runs. Coach Gleason of the Athletics was put off the field by Umpire Nallin for disputing a decision at first base. The score:

PHILADELPHIA	AB	R	H	O	A
French,cf	2	0	2	3	0
Lamar,lf	3	1	0	2	0
Collins,2b	4	0	1	3	2
Wheat,rf	4	1	1	1	0
Hale,3b	4	0	0	3	2
Branom,1b	1	0	0	5	6
Poole,1b	0	0	0	2	0
Perkins,c	4	0	1	3	2
Boley,ss	4	0	2	2	3
Ehmke,p	3	0	0	0	3
Dykes,x	1	0	0	0	0
Fox,xx	1	0	1	0	0
Totals	31	2	8	24	12

CLEVELAND	AB	R	H	O	A
Summa,rf	4	0	2	2	0
Spurg'n,2b	4	0	1	2	5
Burns,1b	3	0	0	9	0
J.Sewell,ss	3	0	1	2	5
L.Sewell,c	3	1	2	3	0
Neis,lf	3	1	1	2	0
Eichrodt,cf	4	0	0	4	3
Lutzke,3b	3	2	2	3	1
Buckeye,p	3	0	1	0	0
Totals	30	4	8	27	13

x—Batted for Branom in 7th.
xx—Batted for Poole in 9th.

SCORE BY INNINGS

Philadelphia .... 1 0 0 1 0 0 0 0 0—2
Cleveland .... 0 2 0 2 0 0 0 0 x—4

SUMMARY

Error—Collins. Two-base hits—Perkins, Wheat, French, Buckeye, Neis. Three-base hit—Fox. Stolen base—French. Sacrifice hits — Branom, Spurgeon, Neis, 2; Burns, L. Sewell. Double plays—Eichrodt to Spurgeon; Collins to Boley to Branom; Eichrodt to L. Sewell; J. Sewell to Spurgeon to Burns. Left on bases—Philadelphia, 6; Cleveland, 6. Bases on balls—Off Ehmke, 2; Buckeye, 3. Struck out—By Ehmke, 3. Hit by pitcher—J. Sewell. Wild pitch—Buckeye. Umpires—Dineen, Nallin and Van Graflan. Time of game—1h. 50m.

TIGERS, 3; SOX, 2

DETROIT, May 8. (AP)—Detroit took the second game of the series from the Red Sox here today when Marty McManus singled in the ninth, with the bases filled. The score was 3 to 2. Tony Welzer, Boston pitcher, had filled the bases by purposely walking Fothergill and Manush after Warner had doubled. Fothergill went hitless for the first time this season. He had hit safely in eighteen successive games until Welzer stopped him today.

Rip Collins scored his third victory in as many starts for the Tigers.

BOSTON	AB	R	H	O	A
Tobin,rf	2	1	0	0	0
Rollings,3b	3	1	1	1	2
Todt,1b	3	0	1	11	0
Flagstead,cf	4	0	2	0	0
Jacobson,lf	4	0	1	0	0
Shaner,lf	0	0	0	0	0
Myer,ss	3	0	0	2	4
Roth'ck,2b	4	0	0	3	1
Hofmann,c	3	0	0	7	2
Hartley,c	0	0	0	0	0
Welzer,p	2	0	0	0	1
Wan'nger,x	0	0	0	0	0
Regell,xx	1	0	0	0	0
Totals	30	2	4	25	10

DETROIT	AB	R	H	O	A
Blue,1b	3	0	2	9	0
Warner,3b	4	1	1	2	3
Heilman,rf	4	0	0	0	0
Fothergill,lf	3	0	0	7	0
Manush,cf	3	0	0	5	0
M'Manus,2b	3	1	1	1	1
Tavener,ss	2	0	0	3	2
Detiveros,ss	0	0	0	0	0
Woodall,c	3	0	1	0	0
Collins,p	3	0	0	0	2
Neun,z	1	1	1	0	0
Totals	29	3	6	27	10

—One out when winning run scored.
x—Ran for Jacobson in 9th.
xx—Batted for Hofman in 9th.
z—Batted for Tavener in 8th.

SCORE BY INNINGS

Boston .... 0 0 0 1 0 1 0 0 0—2
Detroit .... 0 0 0 0 0 0 2 0 1—3

SUMMARY

Errors—Blue, McManus, Detiveros. Two-base hits—Flagstead, Neun, Warner. Sacrifices—Rollings, Myer. Double plays—Collins to Tavener to Blue; Hofmann to Rothrock. Left on bases—Boston, 6; Detroit, 5. Base on balls—Off Collins, 3; Welzer, 4. Struck out—By Welzer, 4. Umpires—Ormsby and Owens. Time of game—1h. 52m.

BROWNS, 8; SOLONS, 3

ST. LOUIS, May 8. (AP)—Combining six bases on balls with eight hits off four Washington pitchers, while Tom Zachery kept the nine safeties garnered off his delivery well scattered, the Browns defeated the Senators, 8 to 3. The Browns squared the series at one game each. The score:

WASHINGTON	AB	R	H	O	A
Stewart,2b	4	0	0	1	3
E.Rice,rf	5	0	1	2	0
Speaker,cf	4	0	2	2	0
Cullop,lf	4	1	1	3	0
Judge,1b	4	1	1	9	0
Rigney,ss	3	0	0	4	2
Reeves,3b	3	0	1	0	1
Ruel,c	4	0	0	2	1
O'Neil,xxx	1	0	0	0	0
Cov'kie,p	1	0	1	0	0
Murray,p	0	0	0	0	0
Crowder,p	0	0	0	0	0
Hadley,p	0	0	0	0	1
McNeely,x	1	0	0	0	0
Thurst'n,xx	1	0	0	0	0
Totals	35	3	9	24	11

ST. LOUIS	AB	R	H	O	A
O'R'rke,3b	2	2	0	1	1
Adams,2b	3	1	2	0	4
Sisler,1b	3	1	1	8	1
Williams,lf	4	0	1	5	0
H.Rice,rf	3	2	1	1	0
Schulte,cf	2	0	1	3	0
Gerber,ss	3	1	0	3	3
Dixon,c	3	1	1	6	0
Zachary,p	3	0	1	0	1
Totals	26	8	8	27	10

x—Batted for Murray in 4th.
xx—Batted for Crowder in 6th.
xxx—Batted for Hadley in 9th.

SCORE BY INNINGS

Washington .... 0 1 0 0 0 0 0 2 0—3
St. Louis .... 0 1 3 1 3 0 0 0 x—8

SUMMARY

Errors—Reeves, 2; Stewart, Ruel, O'Rourke, Adams. Two-base hits—E. Rice, Judge. Three-base hit — Reeves. Stolen bases — Schulte, O'Rourke. Sacrifices—Gerber, Williams, Schulte, Zachary, Rigney, Adams. Double play—Stewart to Rigney to Judge. Left on bases—Washington, 8; St. Louis, 8. Bases on balls—off Coveleskie, 2; Crowder, 2; Murray, 1; Hadley, 1; Zachary, 2. Struck out—by Crowder, 1; Zachary, 4. Hits—off Coveleskie, 1 in 2 innings; Murray, 2 in 1; Crowder, 4 in 2; Hadley, 1 in 3. Hit by pitcher—Adams, by Murray. Losing pitcher—Murray. Umpires—Rowland, Connolly and Geisel. Time—2h. 5m.

RABBIT PUNCHES

By PAUL LOWRY

IT MAY hurt 'em but the eastern boys do give us a little credit since California and U.S.C. between them have walked off with five out of the last six I.C.A.A.A.A. track championships.

In discussing this year's sprint races the P.A. who is publicizing the big event at Franklin Field, Pennsylvania, writes that despite the presence of such eastern stars as Alfred H. (Truck) Miller of Harvard; Francis V. Hussey of Boston College; Donald H. Charles of Colgate; Folwell Scull of Penn.; Jimmy Pappas of Princeton, and others, U.S.C. is practically conceded eleven points in the dashes with Borah and House. Ye P.A. says:

"Borah is only a sophomore. His last appearance in the East was when he won the national A.A.U. 100-yard championship at the Sesqui Stadium last summer in 9 4-5s, finishing ahead of Jackson Scholz and a select field. Borah also finished second in the 220-yard dash. House, while not a champion, is figured to pick up at least one point."

• •

Manila has a new candidate for the roped arenas of the United States. This one is named Ignatio Fernandez and he is said to be the best fighter developed in the islands since the little king of 'em all, the late Pancho Villa. Ignatio is a bantamweight developed by Jesus Cortez, who is declared to have discovered the lad and refused Frank Churchill a five-year contract on his services, thereby breaking a long-time precedent that Frank brings all the Filipinos to the States.

In a story credited to C. D. Alcott, sports editor, Manila Daily Bulletin, it is interesting to read the following:

"Among the victims of Ignatio's murderous punches are Billy Grimes, Australian lightweight; Andre Dupre, former French lightweight champion, and Kid Johnson, former feather titleholder of the Orient. Fernandez broke all house records in Australia when he fought Billy Grimes."

Ignatio left for the United States on the 5th inst. and is scheduled to arrive in Seattle about June 1.

• •

My old friend, Jim Dougherty breaks into print this morning, as the result of a letter which he wrote after paying a visit to Joe Anderson at the latter's home in Covington, Ky., where the latter repaired after breaking a bone in his hand on Leo Lomski's dome. Here's the dope on Anderson:

"I just had a talk with Joe Anderson. He has the thumb out of splints, but he cannot bend it yet, and I don't think he can use it before the middle of June.

"Had an offer for him to box at Madison Square Garden in New York, but I told Rickard my first bout would be in Los Angeles with Ace Hudkins, and after that I would talk business.

"Gunnis and Taylor (Philadelphia promoters) are going to New York today to make Wills an offer to meet Godfrey here in Philadelphia for the colored heavyweight championship of the world. They are willing to give Wills a huge purse and put up a diamond belt for the winner. They figure it will be the biggest attraction in Philadelphia this year."

STARS DROP TWIN BILL

Strand's Homer Inside Park With One On Cinches Opener for Ducks; Smith Hits Tenth Home Run

(Continued from Eleventh Page)

game in their half of the third when they put over a pair of runs with the aid of an error, a walk and Johnny Kerr's double to left center that drove in two runners.

Hollywood got another run in the fifth when Dud Lee walked and scampered around the paths when Jim Sweeney doubled into the left-field corner. After Tierney popped out Johnny Frederick singled infield, putting Sweeney on third, but Hughes retired Sheehan on a roller to Prothro to leave the two Stars stranded on the sacks.

In the meantime, though, the Beavers had scored off Hulvey in their half of the fifth so they still had a one-run margin when the frame ended. Sigafoos's double down the right-field line that Frederick kicked, allowing the second-sacker with the funny name to take third, and Prothro's single infield gave the Ducks their fourth run.

Hollywood knotted the count in the sixth when Denny Murphy poled one of Hughes's offerings over the right-field screen for the circuit. When Hulvey followed with a single and Hughes showed visible signs of weakening, Johnson jerked him and sent in Couch, who not only stopped the rally but won the game for the Beavers in the next round.

Cissell opened the Beaver seventh with a one-base shot to center and was sacrificed to second by Wendell. Then came Couch with his winning single to left that drove Cissell over the rubber with the deciding marker.

Frederick singled and Sheehan walked after two were out in the home half of the seventh, but Couch retired McDowell on a pop fly to Cissell to close the issue.

The Stars put over two runs in the opening inning of the curtain-raiser with a couple of Beaver errors aiding more than a little bit in the Hollywood enterprise. Dud Lee reached first for a starter when McCurdy put on a juggling act with the Star shortstop's roller. Johnny Kerr followed with a double to left that parked Lee on third. Lee scored and Kerr took third while Sigafoos was tossing out Sweeney. Shea then hit a wild streak and passed Tierney and Frederick, filling the bases. Sheehan hit one to Prothro that Doc bobbled, allowing Kerr to count and the sacks to remain crowded. Shea then got control of the situation and retired McDowell on a foul to Protho and Murphy on a loft to Bagwell.

Portland took the lead temporarily in the fourth when Fullerton was touched up for four hits, which, with a pair of Star miscues, produced a trio of Beaver counters. Elmer Smith led off with a hit to center. Prothro singled to right and Smith continued to third when Frederick juggled the ball. Prothro reached second on Frederick's late throw to catch Smith at third. Strand singled infield to Lee, scoring Smith, and Prothro continued home when Lee threw wide to first. Bagwell skied to Frederick but Strand reached second, while Fullerton was throwing out McCurdy. Cissell then smashed a single to center that put Strand over the plate. Cissell went to third when Sweeney uncorked a Borneo heave to the plate for no reason at all, but he perished on the far corner when Yelle grounded out.

Hollywood tied the count in the home half of the fourth, another Beaver error aiding the locals. McDowell opened the round by reaching first safely when Cissell bobbled his hot hopper and went to second on Murphy's out. Fullerton's roller to Sigafoos sent McDowell to third, from where he scored when Dud Lee slapped a single to right center.

The Stars took the lead in the fifth when they bunched a trio of infield hits to score their only earned run off their former mate. Kerr opened the round by beating out a hit which Cissell knocked down in deep short and Sweeney followed by beating out a bunt down the third-base line which Shea had to field. Tierney sacrificed the boys along and then Frederick beat out a slow bouncer to Sigafoos that put Kerr over with a run. Shea got out of the hole without any more runs scoring when Yelle threw out Sheehan, holding Sweeney on third, and McDowell lifted a lazy fly to Smith for the third out.

The Beavers put on their winning splurge in the eighth when they nicked Fullerton for their final two runs. With one away Smith singled to center and took second while Tierney was tossing out Prothro. Strand then came through with his home run inside the park and the contest was decided. Strand's poke cleared Sweeney's head by a good margin and hit the concrete bottom of the screen in deep center. The ball bounded back and before Sweeney could get it Strand was well on his way around the paths. Kerr did make a relay throw to the plate but the ball was high, which probably didn't make any difference anyway because Strand was too close to home. Bagwell singled and McCurdy doubled as an aftermath but Fullerton fanned Cissell to end the round. Scores:

Second game:

PORTLAND	AB	R	H	O	A
Sigafoos,2b	4	1	1	4	3
Smith,lf	4	2	1	1	0
Prothro,3b	3	0	1	3	2
Strand,cf	3	0	1	1	0
Bagwell,rf	3	0	0	1	0
M'Curdy,1b	3	1	1	6	0
Cissell,ss	3	1	1	1	0
Wendell,c	2	0	1	4	0
Hughes,p	2	0	0	0	3
Couch,p	1	0	1	0	0
Totals	27	5	8	21	9

HOLLYWOOD	AB	R	H	O	A
Lee,ss	3	2	0	4	2
Kerr,2b	3	0	1	4	3
Sweeney,cf	4	0	2	1	0
Tierney,3b	4	0	1	1	1
Freder'k,rf	4	1	2	0	0
Sheehan,lf	3	0	1	0	0
McDow'l,1b	3	0	0	10	0
Murphy,c	2	1	1	2	1
Shellen'k,p	2	0	0	0	2
Hulvey,p	1	0	0	0	0
Twombly,x	1	0	0	0	0
Totals	30	4	8	21	11

x—Batted for McDowell in 7th.

SCORE BY INNINGS

Portland .... 1 1 1 0 1 0 1—5
Base hits .... 1 2 1 0 2 0 2—8
Hollywood .... 0 0 2 0 1 1 0—4
Base hits .... 1 1 1 2 1 1 1—8
(Called end of 7th by agreement)

SUMMARY

Errors—McDowell, Cissell, Kerr, Tierney, 2; McCurdy, Frederick. Innings pitched — By Shellenback, 3 1-3; Hughes, 5 1-3. Credit victory to Couch. Charge defeat to Hulvey. Struck out—By Hughes, 2; Couch, 1; Shellenback, 1; Hulvey, 1. Bases on balls—Off Hughes, 2; Couch, 1; Shellenback, 1. Stolen base—Strand. Home runs—Smith, McCurdy, Murphy. Two-base hits—Kerr, Wendell, Sigafoos, Sweeney. Sacrifice hit—Wendell. Double play—Lee to Kerr to McDowell. Wild pitch—Shellenback. Runs batted in—Strand, McCurdy, Kerr, 2; Smith, Prothro, Sweeney, Murphy, Couch. Time of game—1h. 25m. Umpires—Westervelt and Eason.

First game:

PORTLAND	AB	R	H	O	A
Sigafoos,2b	5	0	0	4	3
Smith,lf	3	3	2	5	0
Prothro,3b	4	1	2	2	2
Strand,cf	4	1	2	2	1
Bagwell,rf	4	0	1	2	0
M'Curdy,1b	4	0	1	10	0
Cissell,ss	4	0	1	0	3
Yelle,c	3	0	0	2	2
Shea,p	4	0	0	0	3
Totals	35	5	9	27	14

HOLLYWOOD	AB	R	H	O	A
Lee,ss	5	1	1	1	4
Kerr,2b	3	2	2	2	3
Sweeney,cf	4	0	1	1	0
Tierney,3b	2	0	0	3	2
Freder'k,rf	4	1	2	2	0
Sheehan,lf	4	0	0	3	0
McDow'l,1b	4	0	1	11	3
Murphy,c	4	0	1	4	1
Fullerton,p	3	0	0	0	1
Twombly,x	1	0	0	0	0
Totals	32	4	7	27	11

x—Batted for Fullerton in 9th.

SCORE BY INNINGS

Portland .... 0 0 0 3 0 0 0 2 0—5
Base hits .... 0 0 0 4 0 1 0 4 0—9
Hollywood .... 2 0 0 1 1 0 0 0 0—4
Base hits .... 1 0 0 1 2 0 0 2 0—7

SUMMARY

Errors—Prothro, McCurdy, Cissell, Lee, Sweeney, Frederick. Runs responsible for—Shea, 1; Fullerton, 5. Struck out—By Fullerton, 6; Shea, 1. Bases on balls—Off Shea, 3; Fullerton, 2. Stolen base—Kerr. Home run—Strand. Two-base hits—Kerr, McCurdy. Sacrifice hits—Tierney, Sweeney. Runs batted in—Sweeney, Sheehan, Strand, 3; Cissell, Lee, Frederick. Time of game—1h. 48m. Umpires—Eason and Westervelt.

STATE SOCIETIES IN WIN

The States Societies' Club cashed in on the Union Trust and Savings at Harvard Field by a score of 4 to 3. Both pitchers twirled a steady game, in spite of the cold wind, which played queer stunts with fly balls, causing the outfielders plenty of trouble. Malkus featured with a running catch in left field. The score:

STATES SOCIETIES	AB	R	H	O	A
Mal's,2b,lf	3	1	1	5	2
Eberle,ss	3	2	1	0	3
Deland,c	4	1	1	6	4
Poo'n,3b,2b	4	1	0	3	2
Miller,lf	2	0	0	1	1
Melamo,3b	2	0	0	0	0
R.Onell,1b	3	1	0	7	2
J.Onell,cf	3	0	1	1	0
Carmi'l,rf	3	0	0	0	0
Spragl'g,p	3	1	0	5	3
Totals	30	4	4	27	17

UNION TRUST	AB	R	H	O	A
Graber,3b	4	1	0	1	2
Scott,ss	3	0	0	3	1
McLen'n,ss	3	1	0	1	3
Barr,2b	4	2	1	2	4
Highee,c	3	1	1	6	3
Hunter,1b	4	0	1	6	0
Lonneg'n,p	3	0	0	0	3
MacBeth,rf	3	0	0	0	0
Hoenge,lf	1	1	0	1	0
Goldner,lf	2	1	0	0	0
Dalton,ss	3	1	0	3	0
Headb'g,cf	2	0	0	0	0
Totals	33	3	3	24	20

SCORE BY INNINGS

States Societies Club .... 0 0 3 0 0 0 1 0 x—4
Union Trust & Savings .... 0 0 0 1 0 0 2 0 0—3

SUMMARY

Errors—Malkus, Eberle, Graber, Scott, McLennan, Hunter, 2; Dalton, 2. Struck out — By Spragling, 7; Lonnegrin, 3. Two-base hits—Eberle, Malkus, Barr, Dalton.

CUBS WIN AGAIN

Sarni's Cubs, with Chuck Curtis getting a home run and two doubles in five tries, defeated the Castle Cubs, 13 to 6, yesterday. Score:

SARNI CUBS	AB	R	H	O	A
Cabibi,ss	3	3	2	0	3
Curtis,3b	5	2	3	2	0
Sticky,2b	3	2	1	0	1
Hector,cf	4	2	2	1	0
Colletta,lf	5	1	3	3	0
Scavo,1b	5	0	2	8	0
Deleo,rf	5	0	1	1	0
Fritz,c	4	1	1	1	0
Guiol,p	4	2	2	0	0
Rizzo,rf	1	0	1	0	1
Lomay,lf	0	0	0	0	0
Totals	39	13	18	17	5

CASTLE CUBS	AB	R	H	O	A
Cachan,2b	5	0	1	1	1
Bodgens,1b	5	0	1	9	0
Selzer,2b	5	1	2	1	1
Kerchoff,c	4	1	1	1	1
Devense,ss	4	1	1	1	0
Less,rf	4	1	1	1	0
Love,lf	4	0	1	0	0
Kabisime,cf	2	1	1	0	0
Buddy,p	4	0	0	1	1
Hopi,cf	2	1	1	0	1
Totals	44	6	12	15	5

SCORE BY INNINGS

Sarni Cubs .... 2 1 0 0 2 ... —13
Base hits .... 3 2 1 0 2 2 ... —18
Castle Co. .... 0 0 2 0 0 ... —6
Base hits .... 1 0 2 0 1 4 ... —12

SUMMARY

Errors—Sticky, Cabibi, Curtis, Devense, Selzer, Rizzo. Struck out—By Guiol, 11; Buddy, 5; Bases on balls—Off Guiol, 2; Buddy, 7. Hit by pitched balls—Kabisime, 2. Stolen bases—Sticky, 3; Colletta, Curtis, Rizzo, Cabibi, 2. Home runs—Curtis, Selzer. Two-base hits—Sticky, Colletta, Curtis, 2; Guiol, Rizzo. Sacrifice hit—Guiol. Time of game—2h. 10m. Umpire—F. Sears.

MISSIONS GRAB OFF TWO W...

Seattle Club is ... Twice by Bells by ... 4-3 Scores

SAN FRANCISCO, May 8. ... Missions took two games ... Indians today, winning ... morning and 4 to 3 in the ... The Missions staged a ... the morning, making ... as many hits in the ...

San Francisco Drops Pair ... Games to S...

SACRAMENTO, May 8. ... ramento took both ends ... double-header ... to cinch the series ... Mails was beaten for the ... this week, when ... tilt he bowed before ... ing's homer and timely ... defeat for Mails ... by his mates. The score:

... Kentucky C...

EASTERN STARS DROP IN FAVOR

...mph of Rolled Stocking Hailed by "Colonels"

...and Roundly Trounced by Sturdy Pennant Colt

...nty-one Appear Certain Starters in Stake

BY HARVEY WOODRUFF

...UISVILLE, May 8.—Two weeks ... Kentuck and the West were ... about forlorn hopes so far as ... rty-third Kentucky derby was ... rned. There was such a galaxy ... ern-owned colts with good ...-ear-old records among the probable starters that the West seemed ... barring one of those possible surprises for which the classic ... is noted.

... six days before the greatest ...-old stake of the year, all ... feeling has changed. Kentucky ... the West have perked, have hope ... even confidence that the highly ... and highly tried invaders will be ... back in defeat as they have ... many times in the past.

STILL CONSIDERED

... Osmand's six-length defeat ... Rolled Stocking, the Widener ... connections are not willing to ... he is merely a sprinter. It ... Osmand's first start and the first ... work he has done since he ... up a nail more than a week ... Probably he was a trifle short. ... Earl Sande did not punish ... unnecessarily when he saw ... was beaten but kept him ... to work out a mile and an ... in 1:39 3-5.

... was also advanced for ... Queen, the little filly ... may be the only one of ... out to go Saturday. Trainer George Walker says the queen ... knocked almost to her knees ... the crowding at the start of ... derby trial stakes and after ... did not run her race although she made up some ground, ... to lose it at the end.

... of Hydromel and Buddy ... were notably heartened by ... Stocking's triumph because ... their choices on a par ... the Pennant colt on Lexington ... performance.

WHITNEY LEADS

... twenty-one are listed in the ... table of probable ... it is likely several will go ... the discard before Saturday, ... others may be added as a re... of the Preakness tomorrow. In ... of the running of the Pimlico ... the feeling here is that ... Payne Whitney holds the ... hand in the East with Whiskery ... Valorous and Bostonian, with ... Man o' War colt Scapa Flow next.

... Indications are that the largest ... in Churchill Downs' history ... the blue book and financial ... who" represented as never before ... be present when the post ... sounded for the $50,000 stake. ... probable starters:

MORE ON ... FOR TODAY

BALTIMORE, May 8. (AP)—Fifteen ... 3-year-olds in training ... named to face the barrier ... tomorrow in this year's ... of the Preakness, Maryland's ... classic. The race, which is ... on the day's program, is ... distance of a mile and three-...

... Payne Whitney has listed ... the great Whiskery Bostonian and his fleet filly, Pandera. ... stable also is being represented by two candidates in Sir ... and Wandering Minstrel, while ... is sending Candy Hog ... Crystal Domino. Jopagan will ... A. G. Weston. The Blue Grass ... represented by E. R. Bradley's Buddy Bauer, considered probably best of the famous Kentucky ... Scapa Flow, which performed ... at Old Hill Top yes... will carry the colors of Wal... H. Jeffords. Fair Star, of the ... farm, is the only other ... in the big event. ... Panther will carry the silk ... J. Salmon, while Saxon is ... Greentree stable's reliance. ... has named Skedaddle, ... Justice F. will go for William ...

... this afternoon, and it ... likely that tomorrow would ... ...'s race.

Dupont's
DUCO
$35 and up
"Doll 'Em Up" Shop
8th & Alvarado

BOXING
HOLLYWOOD LEGION STADIUM
FRIDAY NITE

Olympic
BOXING
EVERY TUESDAY NIGHT

©A.S.&Co.,1926
If fashion came to this you'd change your garters oftener
PARIS GARTERS
NO METAL CAN TOUCH YOU
Time for a fresh pair?

...s Chisox, 9-0

MISSIONS GRAB OFF TWO WINS

Seattle Club is Beaten Twice by Bells by 10-2 and 4-3 Scores

SAN FRANCISCO, May 8. (AP)—The Missions took two games from the Indians today, winning 10 to 2 in the morning and 4 to 3 in the afternoon. The Missions staged a ... the morning, making five runs ... as many hits in the eighth. ...

San Francisco Drops Pair of Games to Sa...

SACRAMENTO, May 8. (AP)—Sacramento took both ends of the double-header from San Francisco to cinch the series, five games ... Mails was beaten for the second ... this week, when in the ... tilt he bowed before Keating ... ing's homer and timely single ... defeat for Mails along with ... by his mates. The scores:

...STERN STARS DROP IN FAVOR

...of Rolled Stocking ...led by "Colonels"

...Roundly Trounced ...Sturdy Pennant Colt

...Appear Certain Starters in Stake

BY HARVEY WOODRUFF

...May 8.—Two weeks ... and the West were ... hopes so far as ... Kentucky derby was ... There was such a galaxy ... colts with good ... records among the probable ... the West seemed ... one of those possibilities for which the classic ...

Dupont's DUCO $35 and up "Doll 'Em Up" Shop 8th & Alvarado

BOXING HOLLYWOOD LEGION STADIUM FRIDAY NITE 8:30

Olympic BOXING EVERY TUESDAY NITE

Fashion ...to this ... PARIS GARTERS

Kentucky Confident of Western Victory in Historic Derby Race Saturday

BILLY GRIMES FAVORED

Australian Champion Given Slight Edge in Bout With "Doc" Snell at Olympic Tomorrow

There has been so much speculation about the Australian champion, Billy Grimes, since his arrival here that his American debut with Doc Snell at the Olympic tomorrow night will be watched with keen interest.

He is being made favorite due to the fact that he carries three huge diamond-studded belts, emblematic of the featherweight, lightweight and welterweight titles of his country.

But Snell has proven a tough fighter for other top-notchers to hurdle and his big percentage is that he's always fighting.

Jimmy McLarnin was defeated by Snell. Charley Phil Rosenberg also was a victim. He held Tod Morgan to a draw before Morgan joined the Churchill stables. He had Joey Sangor on the floor three times and he gave Bud Taylor the roughest voyage the Terre Haute bantam ever had out this way.

Grimes will have to be a great fighter if he whips the hard-punching Snell.

Australian critics proclaim Grimes to be one of the best fighters ever developed in kangarooland, however. He is a master of two punches seldom seen in American rings. One is the overhand skyrocket and the other is the solar plexus, which Bob Fitzsimmons made immortal when he knocked out the dancing Jim Corbett.

Many of the fans are just as eager to see Rosalia Caballero, the amazing Filipino, in action as they are to see Grimes.

Rosalia came here unknown and unsung. He even had to borrow the trunks and shoes he fought in, but he went over so big that everybody is talking about him, the same as they did Santiago Zorilla.

During the two minutes Rosalio was engaged in knocking out Johnny Godinez the other night he never missed one of the dozens of punches he started, while he was not hit a single lick in return.

It was the greatest one-sided exhibition probably ever seen in an Olympic ring.

Caballero is boxing Mickey Cone, a hardier fighter than Godinez, in one of the six-round bouts on the Grimes-Snell card. Benny Dotson clashes with Jackie Dugan in the other six. Both sixes are really semi-wind-up fights.

STRENGTH MEETS SPEED

Renato Gardini Out to Stop Nebraska Whirlwind in Olympic Feature Mat Bout

It will be strength vs. speed when Renato Gardini, the Italian heavyweight wrestling champion, and Charley Hanson, the "Nebraskan Whirlwind," meet in the semi-wind-up of "Carnation" Lou Daro's wrestling show at the Olympic, Wednesday night. Nick Lutze and Paul Jones will clash in the feature bout.

Gardini, with his 210 pounds, will try his bull strength out against the speed of Hanson, the fastest heavyweight on the mat today. Hanson, whose speed and ring generalship are said to rival that of John Pesek, another grappler from his home State, is expected to give Gardini one of the toughest bouts he has ever had.

Besides the 8000 or more spectators who are expected to be present, two gentlemen with cauliflower ears, either of who can make about three faces for every hold in the game, will be watching the results of the bout with interest. These two are George Kotsonaros, who suddenly appeared in Los Angeles yesterday when he was supposed to have been tending his cows in Montana, and Tommy Draak, the big Hollander, who is on his ranch in New York.

Daro will give either of these two a bout with the winner of the Hanson-Gardini match. Kotsonaros is particularly anxious to meet Gardini, as anyone who has been attending the wrestling shows for the past few months know. The Greek has crawled through the ropes at bouts and told the cash customers just what he would do to the Italian if Daro ever got them in the ring. Gardini, who has been keeping in touch with local conditions through the mails, has evinced a desire to shove Kotsy's nose through the canvas, among other things.

Whether Hanson or Gardini wins, and whether Daro matches Draak or Kotsonaros with the winner, it should be a great bout. Daro may let the winner's opponent be chosen by the mat fans Wednesday night.

CITIZENS' TRUST IN FRONT

The Citizens' Trust baseball nine defeated the Pacific National Bank ball tossers by a 10-to-6 score in a game played on the Hollywood High School diamond yesterday. The Trust Company team got 12 hits during the game. The score:

Citizens' Trust	Pacific National
Totals 38 10 12 27 10	Totals 38 6 8 24 9

SCORE BY INNINGS

Citizens' Trust .... 0 4 1 1 0 2 2 0 x—10

Pacific National .... 1 1 0 1 0 1 2 1 1—6 [partly illegible]

SUMMARY

Errors—De Graffenreid, 2; Hiskey, Soules, Ebine, Wolfe, Fix, 2; Zoby. Innings pitched—By Mann, 7; Lang, 1; Faulkner, 4; Fix, 5. Struck out—By Mann, 6; Lang, 2; Faulkner, 2; Fix, 4. Bases on balls—Off Mann, 1; Faulkner, 3; Fix, 2. Hit by pitched ball—By Mann, 1. Stolen bases—De Graffenreid, Crede, Fix, Crossett, Zoby, 2; Metzger. Home runs—Zoby, Cobb. Two-base hits—Mann, 2; Ott, Crossett, Faulkner, Metzger. Time of game—2h. 20m.

MERCHANTS COP TUSSLE

Bunching three of their hits for three runs in the second inning the Merchants' National Trust and Savings Bank nine grabbed an early lead that was sufficient to give them a 3-to-2 victory over the Bank of Italy in a Bankers' League game played yesterday at Franklin High. The game was a mound duel between McCoy of the Merchants and Nettles of the Bank of Italy. Score:

Bank of Italy	Merch. Natl.
Totals 32 2 6 24 6	Totals 30 3 7 27 3

SCORE BY INNINGS

Bank of Italy .... 0 0 0 1 0 0 1 0 0—2

Merch. Natl. .... 0 3 0 0 0 0 0 0 x—3

SUMMARY

Error—Bellfontaine. Three-base hits—Riggins, Nettles. Two-base hit—Garbarini. Wild pitches—Nettles, 2; McCoy, 2. Bases on balls—off Nettles, 3; McCoy, 7. Struck out—by Nettles, 12; McCoy, 10. Hit by pitched ball—Christina. Stolen bases — Brown, Belfontaine, McDermott, Hiskey, Taylor. Time of game—2h. 15m.

WILLIAM LANE NINE COPS

The William Lane baseball nine won an easy victory from the Los Angeles Moose ball squad yesterday at Manchester Playground, where they copped a 13-to-1 tilt. The score:

Wm. Lane	L. A. Moose
Totals 34 13 9 27 2	Totals 30 1 9 27 7

SCORE BY INNINGS

W. Lane .... 1 0 0 0 2 4 5 0 0—13

L. A. Moose .... 0 1 0 0 0 0 0 0 0—1

SUMMARY

Struck out—By Snyder, 12. Home runs—Robinson, Lawson. Three-base hit—Connelly.

SARAZEN AND HAGEN BEATEN

WASHINGTON, May 8. (AP)—Tommy Armour and Bobby Cruickshank defeated Walter Hagen and Gene Sarazen, 6 and 5, in a thirty-six-hole best-ball match today at the Congressional Country Club. Cruickshank's card of 72-73-145 was low.

BILLIARDS

Although first money in the round-robin pocket-billiard tournament at the Hillstreet Billiard Parlor was decided Saturday night when Jimmie Mills defeated Frank Wilson, complications are due to arise for second and third honors. At the present time Wilson and Charles Young are tied for second, with Harold Engle a half game behind. Should either Young or Wilson lose, it would throw them into a tie for third if Engle wins, and a play-off would be necessary. Then again, if both second-place men win they will have to play an extra contest.

Engle will try to get over Fuzzy Wilcox tonight in a seventy-five-point match. Tomorrow, Wilson finishes up against Buck Crowley; Wednesday, Charles Young takes on Wallace Cox, and Saturday, Mills tangles with C. E. Fox.

CROWN CITY ANNEXES

Making the most of fourteen hits, the Crown City club defeated the Universal City studio outfit, 16 to 12, at Pasadena, yesterday. Billy Norton and Seal each hit home runs with the bags loaded. The score:

Universal Studio	AB	R	H	O	A	Crown City	AB	R	H	O	A
Burns,ss	6	3	2	2	2	Tucker,3b	4	2	2	2	3
Schultz,lf	6	2	3	1	0	Heartt,lf	4	2	2	2	0
King'an,2b	4	2	2	2	2	Norton,1b	5	3	2	9	0
Bender,cf	5	2	3	1	0	Seal,ss	5	4	2	2	3
Snyder,rf	3	0	2	1	0	T.Terr'e,rf	5	1	3	3	0
Prince,3b	5	1	2	1	3	A.Terr'e,cf	4	1	1	2	0
Willia'n,c	6	0	0	8	1	Edwards,2b	5	1	1	2	0
Walters,p	1	0	0	0	0	Acunia,c	5	0	1	5	3
Fuller'n,1b	4	2	2	8	0	Aydelott,p	5	1	2	0	3
Murphy,p	4	0	1	0	2						
Billman,p	2	0	0	0	1						
Whalin	0	0	0	0	0						
Totals	48	12	17	24	11	Totals	49	16	16	27	14

SCORE BY INNINGS

Universal Studio .... 2 0 1 2 3 3 0 0 0—12

Base hits .... 3 1 2 3 5 2 2 1 0—17 [partly illegible]

Crown City .... 5 4 0 0 5 0 2 0 x—16

Base hits .... 2 4 0 0 5 0 2 2 x—16 [partly illegible]

SUMMARY

Errors—Kingman, Williamson, Murphy, Fullerton, Norton, 2; Tucker, Seal, Acunia. Innings pitched—By Aydelott, 1; Walters, 3; Murphy, 4; Billman, 2. Credit victory to Aydelott. Charge defeat to Walters. Home runs—Seal, Norton, Kingman. Three-base hits—Norton, Snyder. Two-base hits—T. Terrasone, Heartt. Sacrifice hits—A. Terrasone, Norton. Bases on balls—Off Walters, 3; Murphy, 2. Struck out—By Billman, 2; Murphy, 2; Aydelott, 5. Hit by pitched balls—Snyder, Prince, Fullerton.

Leaders in Coast Loop

(Including games of Saturday, May 7)

BATTERS

	G.	A.B.	H.	Pc.
O'Doul, San Francisco	39	138	60	.435
Strand, Portland	35	126	51	.405
Smith, Portland	36	127	51	.402
Severeid, Sacramento	39	93	37	.398
Purdy, Seattle	38	155	60	.387

HOME RUNS

Arlett, Oakland	10
Smith, Portland	9
O'Doul, San Francisco	7
Rose, Missions	6
Hudgens, Seattle	6

PITCHERS

	W.	L.	Pc.
Wright, Los Angeles	6	1	.857
Dumovich, Missions	5	1	.833
Weinert, Missions	5	1	.833
May, San Francisco	3	1	.750
Kallio, Sacramento	3	1	.750

STOLEN BASES

Purdy, Seattle	9
Cooper, Sacramento	8
Kerr, Hollywood	6
French, Sacramento	6
Mulligan, San Francisco	6

(Compiled by Leo Moriarty)

MERCHANTS STOP OILERS

Defeating the Shell Oil, 6 to 5, yesterday, the Pasadena Merchants went into the lead in the Major Summer League. Score:

Pasadena Merch.	AB	R	H	O	A	Shell Oil	AB	R	H	O	A
M'Nabb,2b	5	2	2	1	3	Carler,cf	6	1	1	6	0
Carpe'er,3b	5	1	2	2	1	Crandell,2b	2	0	1	2	2
G.Haas,lf	5	1	3	3	0	Blewett,rf	2	2	1	0	0
Burns,1b	5	0	1	11	0	Metz,1b	5	1	0	8	1
King,rf	4	1	2	1	0	Brackett,lf	2	1	0	1	0
Shields,ss	2	0	0	0	2	Andrews,3b	4	0	0	1	2
E.Haas,lf	4	0	1	2	1	Talley,ss	4	0	1	1	1
Rohrer,c	4	1	2	6	2	Graham,c	4	0	1	6	1
Salazar,p	3	0	0	1	2	Morris,p	4	0	0	2	3
Totals	37	6	13	27	11	Totals	33	5	5	27	10

SCORE BY INNINGS

Pasadena Merchants .... 0 1 1 0 0 1 3 0 0—6

Shell Oils .... 0 1 1 0 2 1 0 0 0—5 [partly illegible]

SUMMARY

Errors—Shields, Haas, Rohrer, Talley, 2; Graham. Hits batted—Off Salazar, 5; Morris, 8. Runs scored—Off Salazar, 5; Morris, 6. Runs responsible for—Salazar, 1; Morris, 5. Struck out—By Salazar, 9; Morris, 3. Bases on balls—Off Salazar, 6; Morris, 0. Hit by pitched ball—Brackett. Stolen bases—McNabb. Two-base hits—E. Haas, Carler, Blewett, King, Crandall. Sacrifice hits—Salazar, Shields, 2. Runs batted in—E. Haas, Blewett, King, Carpenter, 2; Burns. Double plays—Morris to Metz; E. Haas to Burke. Time of game—1h. 45m. Umpire—Snyder.

MONTEBELLO DEFEATED

The White Mystery Soap Company nine won an 11-to-6 ball game from Montebello on the latter's diamond yesterday. Score:

White Mystery	Montebello
Totals 40 11 18 27 11	Totals 35 6 11 27 12

SCORE BY INNINGS

White Mystery .... 1 0 2 2 0 4 0 1 0—11 [partly illegible]

Montebello .... 1 1 0 0 2 1 0 0 1—6 [partly illegible]

SUMMARY

Errors—Nafziger, Andrade. Struck out—By Knox, 12; Anthony, 5. Bases on balls—Off Knox, 7; Anthony, 2. Stolen base—Brugge. Home runs—McKenzie, Whaley. Three-base hits—Nafziger, Knox, William. Two-base hits—Segrist, Nafziger, Skiles. Sacrifice hit—Orsatti. Double plays—Nafziger to Ayres to Bourg; Lackey to Hoover et Whaley. Time of game—2h. 30m. Umpire—Affeck.

YOUNG'S MARKET COPS

The Young's Market nine defeated the Hawthorne club, 8 to 5, at Hawthorne yesterday. Arnold got four hits for the losers. The score:

Young's Market	Hawthorne
Totals 41 8 16 27 7	Totals 37 5 14 27 11

SCORE BY INNINGS

Young's Market .... 0 0 1 1 1 0 0 1 4—8

Hawthorne .... 1 1 1 0 0 0 2 0 0—5

SUMMARY

Errors—Oswald, Arnold, 2; Young, Evans, Wilburn. Credit victory to Hess. Charge defeat to Oswald. Struck out—By Hess, 6; Davis, 4; Lange, 1; R. Arnold, 1. Bases on balls—Off Hess, 5; Oswald, 3; Davis, 1; Lange, 4. Hit by pitched balls—Whisler, Wilburn. Three-base hit—Woodward. Two-base hits — Lewis, Hess, Beaumiller, Arnold. Sacrifice hit—Turney. Umpires—Hamilton and Le Grand.

BALMOULS WINS

Unger limited the Lankershim Merchants to two runs, and Balmouls won a 6-to-2 game at Lankershim yesterday. The score:

Balmouls	Lankershim
Totals 38 6 17 27 11	Totals 30 2 7 27 18

SCORE BY INNINGS

Balmouls .... 0 0 1 0 0 2 3 0 0—6

Lankershim .... 1 0 0 0 0 0 0 1 0—2

TRAPSHOOT IS WON BY OVERALL

Nutting Shines in Closing Day's Sport of California Indians at Del Monte

DEL MONTE, May 8. — The final day's shooting in the annual pow-wow of the California Indians at Del Monte today brought forth two perfect scores: E. M. Nutting of Los Angeles, breaking 100 targets straight, and Len Hawxhurst of San Francisco, equalling this mark. Toney Prior of San Francisco broke only 95x100 today, but his grand total of 576x600 targets, was good enough to win the Indians' championship.

Orvie Overall of Visalia was adjudged the winner of the golf trapshooting event with Harry Say of Modesto, second. Len Hawxhurst of San Francisco, won the rifle shoot with a score of 129; Roy Prisbee of Monterey was second with 128. The Monterey Police Department, consisting of Chief W. J. Duddelson and Traffic Officer Harry Elasho, tied for third with scores of 126. The Indians at their annual meeting last night named George Bare of Lodi, high chief for 1927-28.

COMMERCIALS WIN AGAIN

The Commercial Club won their sixth straight Major Industrial League game Saturday when they won from the hard-hitting D. & B. Pump nine by a score of 11 to 9, Jack Carrillo put the game on ice for the Clubmen in the first inning when he hit a home run with the bases loaded. The score:

Commercial Club	AB	R	H	O	A	D. & B. Pump	AB	R	H	O	A
Cryan,2b	4	0	1	3	2	VanDorn,1b	1	1	0	8	0
Buen'er,3b	4	2	1	1	1	Kelly,2b	4	0	1	1	1
Young,lf	3	2	0	0	1	Brown,rf	4	2	2	0	0
Scott,ss	4	2	2	3	3	Cotti,cf	4	1	2	0	0
Carrillo,1b	4	1	2	7	0	Cunnin'm,lf	4	1	2	0	0
Dempsey,cf	3	1	2	0	0	Wilburn,ss	4	2	2	2	2
Carter,rf	3	1	0	1	0	Hein,3b	4	1	2	0	4
Cross,c	3	2	2	4	0	Ornelas,c	3	0	1	9	1
B.Lugo,p	3	0	1	0	1	Roberts,p	3	1	1	0	0
T.Lugo,p	1	0	0	0	0						
Emerson,c	0	0	0	2	0						
Totals	32	11	11	21	8	Totals	31	9	13	21	8

SCORE BY INNINGS

Commercial Club .... 5 2 2 1 0 0 1—11

Base hits .... 4 1 0 4 0 0 2—11

D. & B. Pump .... 0 0 0 3 5 0 1—9

Base hits .... 0 1 2 3 5 0 2—13

SUMMARY

Errors—Cotti, Hein. Innings pitched—By B. Lugo, 5; T. Lugo, 2; Roberts, 7 plus; Hein, 6. Credit victory to B. Lugo. Charge defeat to Roberts. Struck out—By B. Lugo, 4; T. Lugo, 2; Hein, 10. Bases on balls—Off Roberts 4; Hein, 2; B. Lugo, 3. Hit by pitched ball—Young by Roberts. Home runs—Carrillo, Hein. Three-base hits—Dempsey, Brown. Sacrifice hit—Emerson. Double plays—Cryan to Scott to Carrillo; Scott to Cryan to Carrillo; Hein to Kelly to Van Dorn. Time of game—1h. 15m. Umpire—Dobesis.

GLENDORA NINE COPS

The Glendora ball club trimmed the Pasadena Advertising nine, 6 to 0, at Glendora yesterday. Gairehime, former Alhambra High School pitcher, blanked the Crown City club with but five hits. Jamieson knocked in three runs with a single when the bags were loaded. Score:

Pasadena, 0; hits, 5; errors, 1.

Glendora, 6; hits, 7; errors, 1.

Batteries—Jurgens, Chaffey and Sweeteer; Gairehime and Cox, Wilkinson.

GREEK PACKETERS BEATEN

PRAGUE, May 8. (AP)—Czecho-Slovakia has eliminated Greece in the Davis Cup tennis competition, four matches to one. In the final singles today Soyka defeated Sachos, 6-4, 6-3, 6-2; Jean Kozeluh defeated Zerlendi, 6-2, 6-2, 6-2.

NADEAU FORDS BUMPED

The One Hundred and Sixtieth Infantry nine defeated the Nadeau Ford club, 3 to 2, in a thrilling eleven-inning game yesterday. Hubbs, pitching for the victors, held the Fords to but five blows during the long encounter.

The score:

160th Infantry	Nadeau Fords
Totals 42 3 13 24 29	Totals 42 2 5 30 20

SCORE BY INNINGS

160th Infantry .... 0 0 0 0 0 0 0 2 0 0 1—3

Nadeau Fords .... 0 0 0 0 1 0 0 1 0 0 0—2

SUMMARY

Error—Stevens. Struck out—By Hubbs, 8; Rodique, 5. Bases on balls—Off Hubbs, 1; Rodique, 2. Hit by pitched ball—A. Alvarez. Two-base hits—Perryman, Courtney, Boyd. Sacrifice hits—Vick, Missiocohie. Time of game—2h. 45m.

P. E. BEATS MERCHANTS

The Pacific Electric won from the Beverly Hills Merchants at Sherman yesterday by a score of 7 to 2. The score:

Pacific Electric	B. H. Merchants
Totals 38 7 9 27 19	Totals 34 2 6 27 13

SCORE BY INNINGS

Pacific Electric .... 4 0 2 0 0 1 0 0 0—7

Beverly Hills Merch. .... 0 0 0 1 0 0 1 0 0—2

SUMMARY

Errors—Cates, Sobel, Davis, Chapin, Alvarado. Three-base hits—Davis, J. Watkins. Two-base hits—Willingham, 2, Rennie, Stuebe, LeRoy. Sacrifice hits—Layne. Bases on balls—off Stuebe, 3; Gray, 4. Hit by pitched balls—Layne, Alvarado. Stolen bases—Bouett, Layne, Smith. Double plays—Bouett to Cates to Willingham. Umpire—Hoyer. Time of game—1h. 40m.

WEST COAST SUPPLY WINS

The West Coast Supply Company defeated the Sanitary Gold Seal Dairy nine yesterday on the latter's home grounds by a score of 22 to 5. The heavy hitting of Phillips, Loustanav and Shining featured. E. Miller starred with the willow by cracking out a home run, two triples and two singles. The score:

W. Coast Sup. Co.	Sanitary Dairy
Totals 46 22 25 32 19	Totals 43 5 8 29 13

SCORE BY INNINGS

West Coast Supply Co. .... 0 1 0 2 5 4 1 7 2—22

Sanitary Gold Seal Dairy .... 0 0 3 0 1 0 0 0 1—5 [partly illegible]

SUMMARY

Error—Hopper. Struck out—By Phillips, 8; Fulton, 6. Bases on balls—Off Phillips, 1; Fulton, 2. Hit by pitched ball—Hess. Stolen bases—Phillips, 3; Gyp, Hess. Home run—E. Miller. Three-base hits—Miller, 2; Chaves, Haskell. Two-base hits—Hess, G. Phillips, Loustanaus. Time of game—2h. 30m. Umpires—Quinn and Phillips.

STANDARD GAS BUMPED

The Standard Gas Company nine lost to the Read-Locke baseball team at Los Nietos yesterday by a score of 7 to 4. The score:

Standard Gas Co.	Read Locks
Totals 40 4 6 24 11	Totals 36 7 11 27 8

SCORE BY INNINGS

Standard Gas Co. .... 2 0 0 0 0 0 1 1 0—4

Read Locks .... 1 1 0 0 4 0 1 0 x—7

SUMMARY

Errors—Fulmer, Wilfong, Whalen, Ande, Hirigiyen, 2; Miller, Clark. Struck out—By Daley, 2; Wilfong, 1; Clark, 5. Base on balls—Off Daley, 1; Wilfong, 2; Clark, 2. Hit by pitched ball—Daley. Stolen bases—Fulmer, Shelton, 2; Carlyle, 2; Miller, 2. Home run—Skelton. Three-base hit—Skelton. Two-base hits—Miller, Rico, Ande, Sandy. Double play—Ande to Carlyle to Blackman. Time of game—1h. 50m. Umpires—Johnson and Blind Tom.

TWIN BABES SET RECORD

NEW YORK, May 8. (AP)—Bernice and Phyllis Zittenfield of New York, 13-year-old twins, claimed a time of one hour, 15 minutes, 2 seconds for a five-mile swim in the Hudson River today. Taking off from the United States destroyer Whitney, they swam up the river with the wind and the incoming tide, finishing abreast. The temperature of the water was 49 degrees.

BALL PARK BURNED

HARTFORD (Conn.) May 8. (AP)—Fire today destroyed the Eastern League baseball park here at a loss of $75,000.

"Good Drive Begins at the Tee," Says Diegel

"I select my tee as carefully as I do a club," says Diegel. "And the Reddy Tee fills the bill."

Everywhere, leading golfers use the Reddy Tee. Reddy Tee gives longer drives. Longer lasting; all white birch. Easier to insert, to adjust, to find when struck. Play red or yellow. Sold everywhere. Accept no substitutes. Always ask for

The REDDY TEE

POINT 8

There are 7 Other Points that make Hendans Better

"...a shirt's a shirt," but a Hendan shirt has many special features that make it look better, fit better, and launder better than ordinary shirts... for instance

There are Dixie Collars on Hendan Collar-attached Shirts

THE Dixie Collar is used on Hendan Collar-attached Shirts. This collar has a neckband shaped to the neck. The collarband is high in the back, to hold the shape of the collar and to prevent collar from crumpling under the weight of coat collar. This band dips toward the front of the shirt to a point 1½ inches from the buttonhole, where it is broken and brought straight across. As a result, the attached collar never rides too high or too low on the neck, and, with complete comfort, it presents a smart, tailored trimness.

Sold at Most Better Men's Stores in the West

HENDAN SHIRTS

Manufactured by BROWNSTEIN-LOUIS COMPANY Est. 1895

Figueroa, Potter Avenue and Eighth St. . . . Los Angeles, California

Controlled Quality

These copper pans tell the important story of gasoline purity and quality. PAN-GAS has the remarkable record of a perfect score—leaving no residue with complete vaporization.

Every step of the PAN-GAS process contributes to its purity and quality, and the Pan-Vapor test tells the final story of success.

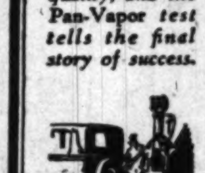

Sampled at point of sale and given the severe Pan-Vapor test for your protection.

Trade-mark

PAN-AM MOTOR CLEANING MACHINE SERVICE with PAN-AM Oil

Watch for this sign at independent stations!

Osborne Process, patent applied for and pending

non-poisonous anti-knock

why "pan-vapored" means a clean motor.

PAN-GAS leaves no gummy, carbon forming residue to slow up the motor or clog the carburetor. The motorist who uses only PAN-GAS in his car is assured of less carbon and fewer repair bills than if he used ordinary gasoline.

For PAN-GAS is pan-vapor tested! Samples taken from service station pumps at point of sale are vaporized to constantly check cleanliness and purity—and to control quality.

There is no extra charge for PAN-GAS' extra quality!

pan-vapored!

PAN AMERICAN PETROLEUM CO.

PAN-GAS

CHEERFUL CHAFF

BY TIMES READERS

WRITE FOR THE "MOVIES" AND WIN CASH PRIZES

The Los Angeles Times produces a popular fun reel called "Cheerful Chaff," consisting of the twelve best jokes submitted weekly by readers. Twelve $1 prizes are awarded each week, the names and addresses of winners together with prize-winning jokes appearing on the screen.

Everyone is invited to send jokes. No formal letter is necessary. Just jot down your jokes, as many as you wish, sign your name and address and mail to "Cheerful Chat Editor" Los Angeles Times. Jokes for the screen must not exceed thirty words.

Meritorious jokes too long or otherwise not adapted for screen use, are accorded a place of honor on The Times comic page receiving a souvenir of acknowledgment.

THEATERS SHOWING "CHEERFUL CHAFF"

APOLLO, *Hollywood*
CALIFORNIA, *Huntington Park*
ALVARADO, *710 S. Alvarado*
HOLLYWAY, *1624 Sunset Blvd.*
OLYMPUS, *3041 East First Street*
LINCOLN, *Glendale*
ROOSEVELT, *8th and Vermont*
WILSHIRE, *321 S. Western*
CABRILLO, *San Pedro, Cal.*
FLORENCE, *Pasadena*
REX, *Bakersfield*
MISSION, *Riverside, Cal.*

Mother to Father: We must get a dog license for Fido.
Little girl: Why, is Fido going to drive a car?
Orval Frisbee, 156 Soldano avenue, Azusa, Cal.

Little boy, seeing a hen peek at her foot: That chicken picked up her foot, tasted of it and put it down again.
Mrs. Frank J. Walton, R. 1 Box 701, Burbank, Cal.

Four year old (trying to explain baked beans:) You know, those red pens that look like footballs.
Ellen Reynolds, 1620 Curson avenue.

"Why don't you eat your apple, Johnny."
"I'm waiting for Peter to come by and watch me eat it."
C. Martin, 55 Indian Trail (3) Toronto, Can.

He: I suppose you like Oliver Wendell Holmes?
She: Oh, yes; but I prefer an apartment.
Edna May Bush, New Florence, Pa.

He: I've got a hunch!
She I thought you looked rather round shouldered.
Mrs. Ralph Barney, 139 North Mariposa avenue, Los Angeles, Cal.

Gert: We had dinner at Esther's last night. She had a capon.
Leona: How ridiculous. What did she have a cape on for?
Alice Cohn, 2852 West Seventh street, Los Angeles, Cal.

"Our boss discharged three pretty stenographers today.
"Isn't it rather early in the year to be canning peaches?"
B. Durley, 115 Harvey Drive, Glendale, Cal.

She: Don't you think my hats are more becoming than they used to be, Jack?
"Yes, and your bills are becoming more than they used to be."
G. Kidd, 4173 second avenue.

"Who you goin' vote for, Mandy?"
"Such a foolish question, Liza! 'Course I'ze goin't vote for dem Kluxum Klams what gives me all the washin' and ironin'."
F. J. Harding, 319 West Nineteenth avenue, Spokane, Wash.

Cop: He was la...g to the Mayor, your honor.
Magistrate: No crime in that.
Cop: But the Mayor wasn't there.
Billy Shawe, 1105 Wilshire Boulevard.

THE GUMPS

Going South?

By Sidney [illegible]

GASOLINE ALLEY

A Bit of Dialogue

By [illegible]

Snapshots of a Mother Shopping With Junior

By Gluyas Williams

(Copyright, 1927, by The Bell Syndicate, Inc.)

ELLA CINDERS

Heavy Weather Ahead

By Bill Conselman and Charlie [illegible]

WINNIE WINKLE, THE BREADWINNER

Then the Squall Started

By Bra[illegible]

REG'LAR FELLERS

Just Disappointed

By Gene Byrnes

Copyright 1927, by the Bell Syndicate, Inc. Trade Mark Reg. U. S. Pat. Off.

MOON MULLINS—

Moon Puts on Some Social Airs

By Wi[illegible]

HAROLD TEEN

It's Gonna Be Hard on the Dogs

By Carl [illegible]

(Copyright, 1927, by The Bell Syndicate, Inc.)

WO WILDCATS TO START SOON

lt of Ventures Awaited With Interest

ll Project on East Side San Fernando

ll Also Test Southeastern Placentia Area

wo interesting wildcat wells are be started within the next ten by the Shell company. One will long chance some distance from proven area of Richfield and the will be a wild shot adjacent San Fernando.

the San Fernando hole, which may included in today if the city of Angeles issues a permit in time, be drilled just east of the town San Fernando, in Los Angeles ter-. It will be known as the Mis- No. 1, on a 144-acre lease. Shell several hundred acres leased up what appears to be a small anti-, which might be productive of oil. The prevailing impression Shell has everything tied up might be in the money.

Richfield district wildcat will under way within ten days or it is reported. It will be known Alec No. 1, and will be drilled and east of Placentia, a mat- perhaps a mile south and east the edge of Richfield. The land which the well will be situated owned by Peter Alec. Shell is to hold about twenty leases about, including the Golden and Kraemer tracts.

eral years ago the Porter-Wentz was drilled in that vicinity, a ," its failure having been at- by some field men to the that it failed to go deep for a complete test.

ew Brokerage ouse to Deal in Mine Stocks

the name of Norman-Webb pany, with offices in the Arcade ing, a partnership has been ed by Austin F. Webb and Sid- man, to deal in mining secur-

The new company will special- British Columbia properties, in- Kootenay Florence Mining , Ltd., developing lead-zinc- property on Kootenay Lake.

Webb was for several years of the A. F. Webb & Co., in New York, and had wide in that line there and in Mr. Norman is well known about western mining camps, a journalist and operator. nded Mining Truth at Spo- Is organized the Sierra Madre this city nearly twenty years ast after an absence of some returned to Los Angeles three ago.

Experienced Investors n New Fields

change in residence ives an adjustment investment holdings.

Conditions and oppor- ities in California in- ment fields discussed

Service Department

d G. Rath Company
Established 1910
INVESTMENT SECURITIES
Members L. A. Stock Exchange
Pacific Mutual Bldg., Los Angeles
Telephone TRinity 0418

Trading Facilities ...to all the recognized Stock Exchanges in America.

EFFICIENT ACTION.

Call or Phone.

Stock Department
...ks, Huntley & Co.
Members Los Angeles Stock Exchange
1212 Stock Exchange Bldg.
Phone METROPOLITAN 4300

A. M. Clifford
Investment Counselor and Financial Analyst
"No Securities to Sell"
Advises with clients upon Bond and Stock Investments.
Assistance in periodic reviews of clients' investments;—a most valuable measure.
Conducts special investigations and statistical research work.
Booklet upon request.
Pacific Mutual Building Los Angeles

OIL AND MINING

TWO WILDCATS TO START SOON

... of Ventures Awaited With Interest

... Project on East Side San Fernando

... Also Test Southeastern Placentia Area

... interesting wildcat wells are ... started within the next ten ... the Shell company. One will ... chance some distance from ... area of Richfield and the ... be a wild shot adjacent ... Fernando.

... Fernando hole, which may ... in today if the city of ... issue a permit in time, ... drilled just east of the town ... Fernando, in Los Angeles ter... ... will be known as the Mis... No. 1, on a 164-acre lease. Shell ... hundred acres leased up ... appears to be a small anti... ... might be productive of ... The prevailing impression ... that ... everything tied up ... is in the money.

... district wildcat will ... way within ten days or ... started. It will be known ... No. 1, and will be drilled ... east of Placentia, a mat... ... a mile south and east ... of Richfield. The land ... the well will be situated ... Peter Allen. Shell is ... about twenty leases ... including the Golden ... Banner tracts.

... ago the Porter-Wentz ... drilled in that vicinity, a ... failure having been at... ... some field men to the ... but it failed to go, deep ... a complete test.

... Brokerage ...se to Deal ... Mine Stocks

... the name of Norman-Webb ... with offices in the Arcade ... a partnership has been ... Judith F. Webb and Sid... ... to deal in mining securi... ... new company will special... ... Columbia properties, in... ... Florence Mining ... Ltd., developing lead-zinc... ... on Kootenay Lake.

... was for several years ... of the A. F. Webb & Co., ... New York, and had wide ... in that line there and in ... Mr. Norman is well known ... western mining camps, ... a journalist and operator. ... Mining Truth at Spo... ... the Sierra Madre ... city nearly twenty years ... the absence of some ... to Los Angeles three ...

...perienced ...nvestors ...New Fields

... in residence ... an adjustment ...nt holdings.

... and oppor... ... California In... ...ld fields discussed ...

... Service Department

... Bank & Trust Company

OIL EXPORTS TO ATLANTIC SMALL

Week's Shipments East Drop to Low Figure

Refiners Draw on Own Field in Oklahoma

Total Loadings Show Gains Despite Defection

Exports of bulk petroleum products from Los Angeles Harbor last week were just a trifle larger than those of the previous week, the comparison being 2,152,169 barrels, against 2,135,288 barrels, and the number of tankers thirty-seven against thirty-six.

The feature of last week's shipments was the light movement to the Atlantic domestic trade. It amounted to only 156,000 barrels, whereas in the course of the past year Atlantic domestic movements have often run well over 500,000 barrels per week. This decline is attributed to the fact that east coast refineries, which formerly drew heavily on California for light crude, are now overwhelmed with their own oil supply in the Seminole field of Oklahoma.

Last week the Pacific domestic trade took 978,652 barrels, consisting of 507,136 barrels of crude, 223,448 barrels of fuel and 158,071 barrels of gas. The Pacific foreign trade took 639,649 barrels, embracing 111,000 barrels of crude, 12,525 barrels of fuel, 58,764 barrels of diesel and 57,360 barrels of kerosene.

The Atlantic domestic trade took 78,000 barrels of crude and 78,000 barrels of fuel. Atlantic foreign demands called for 977,805 barrels, including 302,867 barrels of fuel, 19,901 barrels of diesel and 55,000 barrels of gas. The shipments were as follows:

PACIFIC DOMESTIC

District of Columbia to Richmond with 74,000 barrels of crude for Standard Oil Company.

W. S. Miller to Point Wells with 74,025 barrels of fuel for Standard Oil Company.

Barge No. 2 to San Diego with 2800 barrels of gas for Standard Oil Company.

Rotterdam to Avon with 74,598 barrels of crude for Associated Oil Company.

Dalkeith to Martinez with 71,250 barrels of crude for Union Oil Company.

J. C. Fitzsimmons to Richmond with 70,000 barrels of crude for Standard Oil Company.

Warwick to Portland with 45,000 barrels of gas for Union Oil Company.

Wasatanaw to San Francisco with 56,544 barrels of gas for California Petroleum Corporation.

Radiant to San Diego with 32,287 barrels of fuel for Union Oil Company.

Lehoe to Portland with 71,188 barrels of fuel for General Petroleum Corporation.

Richfield to Oakland with 23,250 barrels of gas for Richfield Oil Company.

La Placentia to Olsen with 77,904 barrels of crude for Uvigo Oil Company.

M. H. Whittier to Avon with 76,000 barrels of crude for Associated Oil Company.

District of Columbia to Richmond with 74,000 barrels of crude for Standard Oil Company.

Barge No. 41 to San Diego with 3280 barrels of gas for Standard Oil Company.

Radiant to Seattle with 32,462 barrels of gas for Union Oil Company.

Utacarbon 13 Olsen with 77,982 barrels of crude for Union Oil Company.

Los Alamos to Portland with 36,114 barrels of gas for General Petroleum Corporation.

Olympic to Seattle with 56,000 barrels of fuel for Olympic Steamship Company.

PACIFIC FOREIGN

Tacoma to Hongkong with 57,000 barrels of kerosene for Standard Transportation Company.

British Lantern to Valparaiso with 59,956 barrels of fuel for Chile Steamship Company.

Manila Maru to Yokohama with 54,900 barrels of crude for Sunset & Co.

Shabonne to Shanghai with 43,546 barrels of fuel for Standard Transportation Company.

Tuscaloosa to Hongkong with 56,764 barrels of Diesel for Standard Transportation Company.

Argyll to Guayaquil with 25,000 barrels of fuel for Cie de Belen.

Chaiz to Tocopilla with 59,191 barrels of fuel for Chile Steamship Company.

Tachibana Maru to Yokohama with 55,000 barrels of crude for Sunset & Co.

H. M. Storey to Balboa with 183,000 barrels of fuel for Standard Oil Company.

Bequet to Sydney with 40,000 barrels of fuel for Shell Company.

Hampton Roads to Balboa with 75,000 barrels of fuel for Oil Transportation Company.

ATLANTIC DOMESTIC

D. G. Scofield to New York with 78,000 barrels of fuel for Standard Oil Company.

Swiftwind to Fall River with 78,000 barrels of crude for Swiftsure Oil Company.

ATLANTIC FOREIGN

San Gerardo to Buenos Aires with 190,000 barrels of fuel for Anglo-Mexican Petroleum Corporation.

Sunlit to Landsend with 55,905 barrels of gas for Shell Company.

San Lorenzo to Montreal with 99,611 barrels of fuel for Anglo-Mexican Petroleum Corporation.

San Gaspar to London with 161,338 barrels of fuel for Anglo-Mexican Petroleum Corporation.

C. A. Larson to Southampton with 19,261 barrels of Diesel for Bastline Tank and Transport Company.

MANAGER RESIGNS

M. A. Morris Quits Tombstone Unit of Phelps Dodge Company

TOMBSTONE (Ariz.) May 8. (Exclusive)—Still another change has occurred in Phelps Dodge administrative circles in the resignation of M. A. Morris as manager of the Bunker Hill unit, which handles the corporation's mines at Tombstone, where production mainly is under a system of leasing.

Mr. Morris has filled the position for four years, coming from New York, where he was secretary to Walter Douglas, president of the corporation. Effective the 10th inst., he has been succeeded by Francis H. Soderstrom, who has been with Phelps Dodge since 1915 and who recently has been on the Copper Queen engineering staff.

LEASE BRINGS BONUS

Price of $12,00 Reported Paid for Round Mountain Tract

BAKERSFIELD, May 8. (Exclusive) Paying a bonus reported to have been $12,000 the Chanslor-Canfield Midway Oil Company has acquired a lease on 160 acres in the Round Mountain district near Elbe Oil Company discovery well, according to an agreement filed for record here.

The lease was acquired by assignment from F. C. Noel. The property, which is the northeast quarter of Sec. 33, 28-29, is owned by Louis V. Olcese of Bakersfield. Under terms of the agreement, drilling may be deferred for three years. Royalty is to be one-eighth.

HYDRAULIC STARTED

Work at Round Mountain Placer Ground Now Under Way

TONOPAH (Nev.) May 8. (Exclusive)—Round Mountain Mining Company has started to hydraulic at its Round Mountain placers, with sufficient water available for a long season. The two small monitors have been replaced by a powerful giant and skilled Indians are employed to clean up the sluices and bedrock.

The gravel is about 100 feet thick and is said to average about 65 cents per yard. The company is adding a ten-stamp unit to its quartz mill.

SERVICE STATIONS GOT START AT MONTEBELLO

Man Who Delivered Kerosene to Grocers Thinks He Invented Modern Method

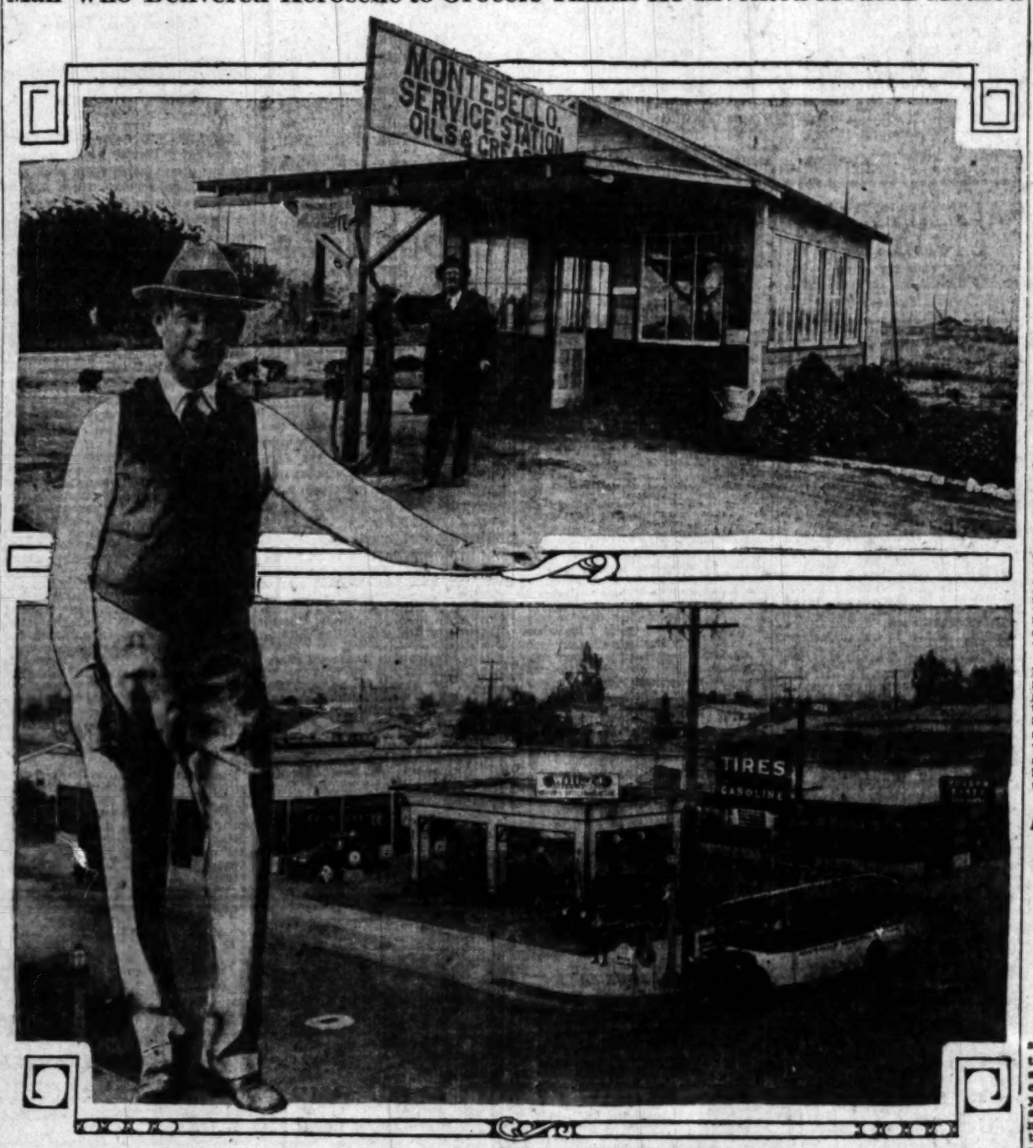

Ancient and Modern Motor Oil Markets

Above, the original filling station at Fourth street and Whittier Boulevard, Montebello, J. H. Brown standing by the pump. Below, the superservice station of T. L. Brown, on the same old site, surrounded by all the things that go with first relief for the motorist of today. Inset of T. L. Brown who still handles the hose and has a combined gasoline sales record of 50,000 gallons per week for six stations.

BY HOWARD C. KEGLEY

Twenty years ago there were no filling stations in the city of Los Angeles. Today there are more than 1500 service stations, where oil and gasoline are dispensed to motorists.

These facts were gathered from T. L. Brown of Montebello, who declares that he established the first filling station in California and, to the best of his knowledge, the first one in the United States. In doing this it appears that he outstripped the Standard Oil Company, which for a quarter of a century had done nothing but market petroleum products.

From such statistics as are available it appears that the Standard did not get into the filling-station business in California until after 1911. During 1912, however, it took out permits from the city of Los Angeles to establish thirty-five service stations here.

Mr. Brown got into the filling-station business through the door-way of opportunity. Back in 1901 he drove a tank wagon for the old Puente Oil Company, delivering gasoline and kerosene to grocery stores in Los Angeles. The company had two wagons. One delivered everything north of First street, and was driven by a man known as "Big" Brown. The other wagon delivered everything south of First street and was driven by "Little" Brown, who is none other than T. L. Brown, who appears in the picture.

Along about 1903 and 1904 automobiles began to come into frequent use, and "Little" Brown was often stopped along the street by some motorist who desired to purchase a flagon of gasoline. After a time this sort of thing happened so often that "Little" Brown's team would stop every time it saw an automobile coming.

Finally "Little" Brown passed the word through the village that he could be found twice a day on a vacant lot at Seventh and Olive streets, and from the very beginning he found scores of motorists waiting there to fill their tanks. Sometimes there would be a line more than a block long, at noon, although in those days the corner of Seventh and Olive was away out of the business district.

Finally it occurred to Mr. Brown that he might catch a good run of business if he were to establish a gas and oil-supply station at some point of vantage. After a careful study of the possibilities he came to the conclusion that the little town of Newmark, now Montebello, would be a good place to catch motorists going both ways between Los Angeles and Whittier, Fullerton, Santa Ana and San Diego. He put up a little one-pump station at the corner of Fourth street and Whittier Boulevard in Montebello, and his father, J. H. Brown, assisted in operating it while he continued to drive the tank wagon for a while.

That was back in 1908, and gasoline was then retailing for 17 cents per gallon. "Little" Brown is still operating a service station on that same location, but today it is a super-service station, with six pumps, grease racks, batteries, tire shops, accessories, etc. Two weeks ago gasoline was selling in that neighborhood for 10 cents a gallon, State tax paid.

Mr. Brown has seen a lot of changes in the filling-station business since he quit delivering kerosene to the grocers. At one time, a few months ago, he owned six super-service stations in the Los Angeles district. He still owns and operates three—the original station in Montebello, one between Burbank and San Fernando, and one which is just being completed at Pico and Durfee Boulevard. At times in recent years his gasoline turnover has been as much as 50,000 gallons per month.

When he started in the business there was only one garage in Los Angeles. It was at Third and Main. In those days most automobilists got their gasoline at the garage. If they had access to a service station they drove up, got out, removed the cap from the gas tank, put the hose in the tank, walked to the building and asked the attendant to crank the pump, paid for their gas, hung up the hose, screwed the cap back onto the tank, and got in and drove away.

Today with five gallons of gas you get your State taxes paid, have your car polished, your crankcase drained, your tires blown up, your radiator filled with filtered water, your windshield polished, your cigar lighted, your directions explained, and at a lot of stations they throw in a baseball and football schedule, a radio program, a pictorial history of the California missions, and an illustrated booklet descriptive of interesting motor tours.

Shell Adds to Shut-in Wells of Poso Creek

POSO CREEK, May 8. (Exclusive)—The completion of Vedder-Rail No. 3 by the Shell company gives this field thirteen completions, all of which are shut in because pipe lines and tanks have not been built. The wells in question are thought to be capable of producing 5000 barrels of crude a day. They are all pumpers, but will probably average close to 400 barrels apiece a day.

Of these completions, Shell company has seven on Section 9, Union Oil Company has three, Barnsdall Oil Company has two, and California Petroleum Corporation has one. Shell's Glide No. 1, far to the north, tested wet a few days ago and is being plugged back.

LEASE TRANSFERRED

W. S. Hillyer Assigns Quarter-Section to Devil's Den Company

DEVIL'S DEN, May 8. (Exclusive) W. S. Hillyer has assigned to the Devil's Den Product Company, the southeast quarter of Sec. 23, 25-18 in the Devil's Den area, northwest of here. The property first was leased to Herman Layer by the Universal Consolidated Oil Company, and then assigned to Hillyer, who transferred the lease to the oil company.

Mr. Hillyer also has taken over an additional ten acres in the Devil's Den region on a lease executed by Oscar Eldridge and Missouri Olohan. The lease covers the northwest quarter of the northeast quarter of the northwest quarter of Sec. 28, 25-18.

FOUR ACES GOLD ORES ON DISPLAY

Some of Samples Said to Assay from $20,000 to $100,000 a Ton

A beautiful display of California gold-bearing ore is on exhibition in the show windows of a bank at Spring and Seventh streets, some of the quarts assaying $20,000 to $100,000 to the ton; the ore being a white and ribboned quartz containing free and native gold in leaf and crystal form.

"The world-wide publicity given recent discoveries of high-grade gold in other States," says E. S. Frost, in charge of the display, "and the tremendous mining boom which followed, has led our people to lose sight of the fact that no State or country in the world can compete with California in wealth and quantity of gold production. Statistics taken from the records of the California State Mining Bureau disclose a production, in this State, of $1,747,000,000 in gold from 1850 to 1925, with an ever-increasing production during the last two years."

The ores on display came from the property of the Four Aces Mining Company near Foresthill in Placer county, through the courtesy of A. E. Pisce, E. M., who says that gold ore of this type and character is quite common in many of the California mines of the Mother Lode, the east belt and north extensions, of which range from Fresno county in the south to Plumas county in the north, a distance of over 200 miles along the foothills of the Sierra Nevada mountains.

The newest kind of dog show is one of paintings and sculptures of famous and beautiful canines.

Salt Lakers to Resume Drilling on Bowie Well

PHOENIX, May 8. (Exclusive)—A. J. Denny, in charge of operations, has been instructed by the directorate of the Utah Petroleum Corporation, at Salt Lake City, to resume sinking at the Bowie No. 1 well.

The company has authorized a statement that a test of the well showed "a large quantity of high-grade oil coming out, in spite of 3000 feet of water. Gas pressure is so pronounced that it became necessary to wire for a gas-control head. The well is straight and in excellent condition for a water shut-off and safe production."

The Federal Oil Company, headed by T. H. Jordan, is to resume drilling on its well, twenty-seven miles northeast of Holbrook. The well is one on which 1000 feet of depth was attained by a former owner, the Zuni Oil Company.

Two carloads of machinery, shipped from Los Angeles, have arrived at Sunshine Station, on the Santa Fe, east of Flagstaff, for starting operations on the Sunshine well.

Mine Property of Local Group Reported Rich

YUMA (Ariz.) May 8. (Exclusive) J. V. and C. M. Clapp and Bert H. Clark, all of Los Angeles, are owners of the Trio property, in the old Potholes district, two miles from the Laguna dam and seventeen miles north of Yuma. Late reports from their operations tell of ore assaying $825 to the ton in gold, found in an eighty-three-foot shaft, where $200,000 worth of the yellow metal is declared to have been exposed.

The vein has strong outcroppings for about 800 feet. In the shaft are reported to have been found veinlets of flake and nugget gold. Publicity is not being welcomed by the owners.

YELLOW DOG SHIPS BULLION

A bar of gold bullion from the Yellow Dog mine in Mojave district, Kern county, weighing 534 ounces and valued at $7800, the result of the treatment and partial clean-up of 140 tons of ore at the Tropic mill, was brought into Los Angeles last Friday by H. C. Burton, in charge of mining and milling operations.

In milling practice, Mr. Burton states, 65 per cent of the assay value of the mill heads was recovered on the plates. The tailings will be treated later on by the cyanide process, which should record a total recovery of gold values of 99 per cent.

The bullion will be consigned to the United Stte mint at San Francisco, swelling the bullion production of the Yellow Dog, during the past two years, to an amount in excess of $60,000. The tropic mill is located seventeen miles from the mine, but company officials look ahead to the time when reduction works will be installed at the property.

The company, during the past few months, has made an enviable record. Two years ago, when P. O. Paulson was elected president and Mr. Burton was placed in charge of mining and milling, the company had a cash balance of $2.14 and some indebtedness, it is asserted. Since then the ore production and treatment has been almost continuous. New ground has been broken and new ore resources developed, and this work has been solely financed from mine production, placing the company upon a self-sustaining basis with funds in the treasury for the performance of further exploratory work and at the same time maintaining mining and milling operations.

SUNNYSIDE SUSPENSION TEMPORARY

Work on Property Held Pending Examination of Recent Discoveries

Upon the completion of contract work at the Sunnyside Consolidated at Oatman, Ariz., last week, and the temporary suspension of development work pending a geological examination of the company's property by Prof. F. L. Ransome, formerly with the United States Geological Survey, a rumor was in circulation that the enterprise had been abandoned and its development entirely discontinued; a statement not borne out by facts.

With the contractor paid off, Manager J. L. McIver was called to San Francisco on business connected with company affairs, and during his absence Otis Willowby, a company employee, made an examination of the workings where the contractor had left off, this being in the face of the 635-foot crosscut from the bottom of the 850-foot two-compartment shaft.

Becoming interested in what appeared to be the footwall of a vein Willowby drilled and fired an eight-inch hole, revealing an ore measure showing free gold. The news of the discovery was communicated to McIver, who wired an order that the contractor be recalled for the purpose of putting in another round of holes. This was done and two and a half feet more of ore was uncovered, without disclosing the hanging wall of the ledge.

This ore, according to word received from Oatman, is of good commercial grade, and assays as high as $80 in gold to the ton. From the surface to the crosscut level there will be 812 feet of backs. The management states no work will be done in the way of further development until after Prof. Ransome has completed his examination, when a plan of future operations will be outlined.

LYNX CREEK DIGGINGS TO AGAIN HUM

Extensive Program for Working Pioneer Placer Property Under Way

PRESCOTT (Ariz.) May 8. (Exclusive)—After many years of idleness, the Lynx Creek placer field again is active. This field, about ten miles east of Prescott, on the Black Canyon highway to Phoenix, was washed as early as 1863, before establishment of territorial government, and the gold found near this point caused the foundation of Prescott and its designation as the capital of the new national subdivision.

About 1885, H. Barlow Massicks and others installed machinery for working the sands, but failed for lack of permanent water. The latest operations are those of the Lynx Creek Mining Company, incorporated in Nevada, with Southern California capital, with leases on nearly eight miles of the creek gravel. Activity followed careful sampling of the beds and determination that profit could be secured with the aid of modern equipment.

Under the management of Theodore Vandervoort, an experienced placer operative, a concrete dam, fifty-two feet high, was constructed across the channel of the creek, and laying of nearly a mile of eight-inch pipe to the head of several hundred feet of sluice boxes.

Gravel is fed to the sluice line by an Insley shovel, with capacity for handling about a yard of material a minute. Later is to be reconstruction of the old Massicks dam, for operation of an upper section of the field. A substantial camp has been erected and preparations have been made for years of operation.

Bequeathing $6000 to a lunatic asylum, a Marseilles lawyer in his will explained: "I have earned the money from madmen who pass their lives quibbling and fighting lawsuits. I consider therefore that this legacy is a restitution."

DEAL REPORTED IN EDDY FIELD

Half Interest in Danciger Holding Sold

Mid-Continent Rebuilding Rig Razed by Fire

Gas Flow Stirs Interest in Cap Rock Test

ARTESIA (N. M.) May 8. (Exclusive)—The Danciger Oil and Refining Company is reported to have sold a one-half interest in its holdings in the Artesia field to a group of Amarillo and Chicago operators. Danciger recently opened a new field in Barton county, Kansas, between the Russell and Hutchinson pools.

In the Maljamar area, the Midcontinent Oil Company is rebuilding the rig of its Woolley-Jones No. 1 well on Sec. 21, 17-30. It caught fire a week ago, partly destroying the derrick. The fire was caused by friction.

The Inglefield & Bridges No. 1 well on Sec. 4, 17-34, will resume drilling within the next few days. The rig over this well was recently destroyed by fire. This is the third fire in the Maljamar area, the discovery well having burned several months ago.

Considerable interest is being shown by operators in the Cap Rock Oil and Gas Corporation's No. 1 test on Sec. 11, 16-32, because of a gas flow encountered from 2830 to 2840 feet, this gas coming from a sandy lime, carrying some green shale.

Henderson, Dexter & Blair, Inc., have the Wyatt No. 1 well down 4890 feet with 3000 feet of oil standing in the hole. The Texas Company is making good time on two wildcats, and is preparing to start drilling the Lockhart No. 1. This company's Dunken Dome No. 1 well is shut down at 3500 feet, the present contract depth. The well will be carried down as a deep test, because nothing has been encountered in the way of production.

In the Artesia field, two dry holes were reported for the week. Dave Compton of California has a duster in the State No. 2 well on Sec. 2, 18-27. Henderson, Dexter & Blair, Inc., are plugging their State No. 1, on Sec. 9, 19-28, at 2850 feet. They are moving to a location on Sec. 33, 18-28. The Ohio Oil Company has temporarily shut down the Workman No. 1 on Sec. 13, 22-29, having 400 feet of water in the hole at 3312 feet.

The Navajo Oil Company, financed chiefly in California, held the annual stockholders' meeting at Albuquerque and elected the following officers:

Milo A. Baker, chairman of the board of directors; W. C. Oestreich, president; Rex B. Goodcell, vice-president; R. H. Hanna, B. C. Hernandez, H. O. Bursum and Henry C. Jensen, vice-president and general counsel.

That four girls, arrested in Gateshead, Eng., charged with shoplifting were "dancing mad" was declared by relatives, and a policeman testified that he found them stepping the Charleston an hour after they had been placed in a jail cell.

TAX EXEMPT SECURITIES
YIELDING ATTRACTIVE RATES
District Bond Company
SUITE 901 TITLE INSURANCE BLDG.
TELEPHONE METROPOLITAN 0024

When Your Bonds Are Called

BOND issues are being redeemed in large numbers through exercise of their call privilege. Many called issues are being replaced with bonds bearing lower coupon rates, thus materially reducing interest charges of the borrowing corporations.

This condition emphasizes the trend of interest rates toward a lower level. In replacing redeemed securities investors should guard against the natural but hazardous tendency of attempting to obtain the same income at the expense of safety.

Correspondents Kidder, Peabody & Co., Boston and New York

Reinvestment should be made only in the soundest issues. We always have on hand a diversified list of first-grade bonds which earn good interest.

MITCHUM, TULLY & CO.

Van Nuys Bldg., LOS ANGELES — Pacific-S.W. Bldg., PASADENA — J. D. Spreckels Bldg., SAN DIEGO — SAN FRANCISCO

BIG PROFIT
From Bonus Stock
8%
ASSURED
On Hollywood Dry Ginger Ale
Buy $100 or more and
MAKE MONEY
Terms if desired
Mail Coupon Today for Circular.
Name .....
Address .....
Hollywood Dry, Inc.
DAVID H. NAYLOR
Financial Manager
918 Van Nuys Bldg.
Los Angeles

STEVENS PAGE & STERLING
INVESTMENT DISTRIBUTORS
INVESTMENT BONDS
FOUNDED 1915

CAPITAL
ARE you planning to organize a company? Or have you a stock issue to place?
Our financing service is for organizer desiring to form and finance companies under the guidance of qualified legal, industrial and financial specialists.
Before organizing your company or deciding your financing plans, you are invited to consult with us personally.
HITCHCOCK COMPANY
(Established over 7 years)
713 Insurance Exchange Bldg.
9th and Olive
Offices in San Francisco and San Diego

LANDS
FOR INVESTMENT
MAX ARNOLD
MILLER & LUX, Inc.
843 Subway Terminal Building
MUtual 7247

SALES MANAGER

We have undisputably the finest selling subdivision in Southern California; Club House and seven miles of road completed, water system, etc.

Man with real ability and past successes, and accustomed to earning not less than $25,000 per annum, should, with our 100% co-operation, earn twice this amount.

In reply please state present and past affiliations. Same will be treated with utmost confidence.

Address Z, Box 548, Times Branch

To Our Clients:

IN VIEW of the rumors on the street regarding the financial conditions of A. C. Wagy & Co., Inc., we wish to assure our clients that we are absolutely capable of handling the present situation satisfactorily.

However, we will be very glad to make settlement promptly with anyone having accounts due now or maturing in the future, if they so desire.

MAIL ORDERS PROMPTLY EXECUTED

A. C. WAGY & CO.
Incorporated
Members Los Angeles Stock Exchange
Entire Sub-Floor Stock Exchange Building
639 S. Spring St.
LOS ANGELES
TRinity 2401

From Near-by Petroleum Fields and Mining Camps

RENTON MINING IN NEW TUNNEL

Sixth in Use on Wrigley's Catalina Estate

Entrance Facing Sea Makes Shaft Unnecessary

Start of Project 600 Feet Lower Than First

AVALON (Catalina Island) May 8. (Exclusive)—The Renton mine at the southeastern end of the island is now being worked on the sixth tunnel. Owing to its peculiar location on the face of a cliff overhanging the sea, drifting in tunnels at various levels is resorted to, as no main shaft was necessary. The first tunnel was drifted 1500 feet above sea level and each succeeding tunnel approximately 100 feet lower.

The principal workings are on the fourth level, where a cross-cut revealed vein matter twenty-seven feet wide. The fifth tunnel drifted into the vein from the face of the hill. The sixth tunnel veers off the main vein and drifts into a second vein shown by surface outcroppings on the road above. Work is now carried on from a stope into vein matter above. The main objects of present operations in the Renton mine are development work and blocking out of ore rather than tonnage taken out.

At the quarry mine above Pebbly Beach the ore in sight is being taken out and shipped on barges to the concentration plant at White's Landing.

At the Black Jack mine, the largest silver-lead and zinc mine in operation on the island, the double-compartment shaft is down 500 feet, where the fifth level station has been cut. Here a cross-cut has drifted twenty-five feet into vein matter clearly defined between a solid hanging wall and solid foot wall.

This twenty-five-foot vein is all rich ore, running high in lead and silver values, although zinc predominates. Only two cross-cuts have been made in the double-compartment shaft of the Black Jack mine. The original wins with cable and bucket having, in the test hole, reached 300 feet. The new shaft was sunk straight to the 400-foot level before a station was established.

Prospecting work is being carried on in Silver Canyon, at the Isthmus on Silver Peak and in Cherry Valley.

At the Catalina flotation mill 325 tons of zinc concentrates await shipment to the smelters in Belgium and forty-five tons of silver-lead concentrates to the American Smelting Company at Selby, Cal.

The Percolator in Parts

In order to satisfy homemakers who feel they must submerge a coffee percolator in sudsy water to wash it, manufacturers are making certain styles of electric percolators in two parts so that the pot lifts clear of the base which contains the electric heat unit, the part of a percolator that must not be put in water.

Comparison of California's Daily Oil Production

Average for Week

District	Week ending May 7 1927	No. of Wells	Week ending April 30 1927	No. of Wells	Week ending May 8 1926	No. of Wells	Week ending May 9 1925	No. of Wells
Long Beach	93,000	701	93,000	707	103,500	770	114,000	822
Midway-Sunset	88,000	2,980	88,500	2,983	92,500	2,946	103,000	2,981
Huntington Beach	73,500	539	73,500	532	45,000	346	42,000	306
Seal Beach	60,000	39	45,000	35	.....	...	.....	...
Ventura Avenue	42,000	85	52,000	93	28,000	84	16,000	31
Santa Fe Springs	42,000	335	43,000	336	49,500	345	49,000	344
Inglewood	37,000	215	37,000	215	52,500	195	4,500	22
Torrance	23,500	651	23,750	650	30,000	628	37,000	536
Dominguez	17,500	78	17,750	79	20,500	66	44,000	57
Rosecrans	10,500	130	11,000	132	18,500	116	19,000	47
Balance of State	158,000	5,485	163,000	5,533	164,000	5,924	169,000	6,611
Total of State	645,000	11,238	647,500	11,295	604,000	11,390	597,500	11,687

RARE MINERALS, METALLURGY, CHEMISTRY

Qualitative analysis will be given in this department of The Times to correspondents on ores and minerals free of charge. Make such sample of an ounce or so in weight. Be sure to write a letter stating what tests are desired and give the approximate locality from which samples were taken. Do not pulverize the specimens. Give your name and address on paper wrapped with samples.

Massive Epidote

INDEPENDENCE, April 20.—Question: I send sample of rock taken from my workings three miles from Aberdeen, Inyo county, California, in White Mountains. It takes the place of the ore on the hanging wall of a fissure vein and is about two feet wide. Have been getting a good grade of malachite before this came in. Please analyze and classify the sample for me. T.

Answer: The specimen carries no tungsten. It appears to be, in part, massive pistachio—green epidote (pistacite.) In streaks throughout the mass lime carbonate appears with spots of manganese oxides, hematite, and limonite in hair-like seams. It carries approximately 37 per cent iron; alumina, 27; iron peroxide, 17; peroxide of manganese, 1.5, and lime, 14 per cent. Not tested for zinc. It is probable that you will buck up against many changes of rock and mineral in further prospecting on the hanging wall. In the sample a trace or two of handsome malachite was note, nestling with limonite.

Magnetite

ESCONDIDO, April 20.—Q.: Am inclosing under separate cover several samples of ore from the surface of a recently exposed ledge. Would you please let me know if they contain any trace of tin or tungsten? Thanking you for this and many past favors. R.

A.: The samples do not react for tin and there is no tungsten present. There is some quartz, garnet, hematite and quite a per cent of high-grade magnetite in the entire lot of specimens. Some of these days that ledge may be shipping iron ore if it keeps up to the grade represented by the samples.

Lime Carbonate

YUMA (Ariz.) April 20.—Q.: I am sending to your "In the Earth" department a sample of ore that came from the Picacho mining district. Please classify it; state its values and what to have it assayed for? M.

A.: The sample is an altered low-grade lime carbonate reacting on the order of massive marl (also lime carbonate mixed with clay.) A few crystals of lime carbonate (calcite,) with crystals of gypsum, (selenite,) are scattered throughout the mass. Mineral represented by the sample is not worth analyzing for gold or silver, but, when milled, might answer for low-grade soil fertilizer.

Six Samples

LOS ANGELES, April 21.—Q.: I am sending you six samples from the Mojave Desert, California. Kindly analyze and classify them and oblige. L.

A.: No 1 is altered silicious (spongiform) rock containing crystals of ilmenite (titaniferous iron,) and hematite. No. 2 is ferruginous quartz carrying pyrite, altered pyrite, and blende (zinc sulphide.) No. 3 is also ferruginous quartz; reacting, more or less, for zinc. No. 4 is "Graywacke" with traces of microscopic pyrite. No. 5 is a mixture of volcanic-pearlyte and obsidian, and No. 6 is pumice.

Baryte Traces

BLYTHE, April 21.—Q.: Please let me know if the inclosed sample represents apy values. X.

A.: It is, in part, altered massive garnet containing iron oxides, some azurite and malachite (copper carbonates;) traces of pyrite, chalcopyrite and calcite.

Base Ores

SAN GABRIEL, April 22.—Q: Samples 1 and 2 I am sending you with this. Please analyze and tell me what they are? They were taken from my lands in Mexico in the State of Oaxaca, near the city of Oaxaca. X.

A.: Sample No. 1 is on the order of black sand, and it contains magnetite. After separating the magnetite there remains quite a percentage of black titaniferous iron, with traces of quartz, garnet, and microscopic pyrite. No. 2 is of very fine, smooth, and microscopical grain. It is also base ore carrying some 3 per cent microscopic pyrite and altered matter after pyrite. Not tested for zinc, and fire assays are required to find gold and silver values.

Six Specimens

LOS ANGELES, April 23.—Q: Claims located in Los Angeles county; Wilson mining district. Try specimens for all values. Specimen No. 1 has high percentage of some gray metal; would like to know name of same. H.

A.: Sample No. 1 is granitic rock with (grayish) mica schist as coating; no gray metal found. No. 2 is altered granitic rock carrying some 2 per cent copper. No. 3 is altered granite. No. 4 is silicious rock; copper traces only. No. 5 is greasy quartz, and No. 6 is hydrous aluminum and magnesium silicate; lime carbonate in low percentage with silica found.

FLAKE PLATINUM FOUND

LOS ANGELES, April 24.—Q: Found in Old Mexico (Furte, Mex.) Test for platinum and rare minerals. C.

A.: The sample carries auriferous pyrite and more or less native gold.

Not Graphite

LOS ANGELES, April 25.—Q.: I am sending you a sample which I obtained near Trona, Cal. There is a vast deposit and it is very soft and greasy in layers like coal. It is graphite of a high or low grade, or is it slate? Have been told it is a good grade of graphite. Has it value? D.

A.: The sample is an altered shade-like substance and seems to be hydrous magnesium and aluminum silicate; low in manganese and iron, with undetermined hydrocarbon, traces.

Flake Platinum Absent

LOS ANGELES, April 26.—Q: Found near Mt. Lowe. Please analyze for platinum and gold. F. S.

A.: The soft granite samples carry a little microscopic yellow mica (cat gold.) Free gold not found.

Two Samples

LOS ANGELES, April 27.—Q.: The samples were found about twenty-five miles above Saugus, Cal., in Mint Canyon, by the Oak Garage. Desire analyses for any commercial values. M.

A.: No. 1 is marl (lime carbonate) suitable for soil fertilizer. No. 2 is somewhat odd; at sight it might be confused with native opal (fire opal in one spot.) Analysis shows, however, that it is probably slag-like product. It may be, artificially prepared, so-called "gemstone."

Of Doubtful Value

LOS ANGELES, April 28.—Q.: Found north of Palm Springs. Please analyze for gold, or any commercial values. L.

A.: The sample is hornblende—schist with a little pyroxene. Native gold not present.

Galetine Traces

GLENDALE, April 26.—Q.: Locality, Los Angeles county. Test for gold, silver and mercury. R.

A.: Mercury and silver (known to mineralogy) both absent. Native gold not present.

Mica-Like

INDIO, April 27.—Q.: Please test inclosed sample for asphalt, graphite and oil. From Dale mining district. M.

A.: Biotite (black mica of the mining boys in the hills) is sparingly present in both samples. The black specimen is altered riebeckite mixed with some green chlorite in grouped folia. The silvery-gray specimen is mica schist.

TEST COMPLETED

Myrtle E. Wells in Belridge Area Pumping 155 Barrels Daily

BAKERSFIELD, May 8. (Exclusive) Showing 142 feet of oil sand and an initial production of 155 barrels a day, the Myrtle E. Oil Company's No. 1 test in the Gould Hill area west of Belridge has been placed on the pump, according to reports received here.

The well, according to scouts, was brought in at a depth of 915 feet. Operations on the Myrtle E. No. 2 already are under way. The company is cleaning out an old well which has a production of about 100 barrels daily.

CALPET GETS TRACT IN BELRIDGE FIELD

McKITTRICK, May 8. (Exclusive) The California Petroleum Corporation has obtained a quitclaim from R. H. Anderson of Los Angeles to an eighty-acre lease covering the east half of the southwest quarter of Sec. 28, 28-20, in the area north and west of the proved Belridge field.

LEAD CLAIM GROUP SOLD AT TUCSON

Hiltano Mines Property in Pantano Field Taken by Calumet and Arizona

TUCSON (Ariz.) May 8. (Exclusive) Calumet and Arizona has taken over an eleven-claim group in the Pantano section, east of this point, announcement of the purchase being made by General Manager H. A. Clark.

The property, mainly owned by E. P. Hilton, has been operated under organization of the Hiltano Mines Company, with shipment last year of $114,000 in lead ores. Options are reported to have been taken by the C. & A. on near-by mines of Charles Taylor and the Forty-Nine Mining Company.

J. W. Taylor and Andrew J. Hammond of Monticello, N. Y., have organized the Monticello-Arizona Mining Company, with $500,000 capitalization, to develop the five-claim Preacher Bailey group in Oro Blanco district, seventy miles southwest of Tucson. It is a lead-silver-gold property, located near the Montana mine of the Eagle-Picher Lead Company and the Idaho mine of the North Star Development Company.

Cats are under suspicion in Paris following the contraction by a girl of a dangerous disease as the result of a scratch on the neck from a Siamese cat.

PILOT MILL PUT IN COMMISSION

Four Aces Operating Plant at Three Queens Mine

Black Bear Gets Permit for Restraining Dam

Local and Seattle Capital in Control of Placer

SACRAMENTO, May 8.—The Four Aces Mining Company of Los Angeles has placed its fifty-ton pilot mill in operation on the Three Queens property at Forest Hill. The management states that mill values will be kept close to $30 per ton by mixing high-grade quartz with the large tonnage of $10 to $15 ore blocked out in new workings.

Production is expected to average around $2000 a day. The management reports that winzes from the Scorpion and River tunnel are disclosing excellent ore, while quartz running into bonanza values was recently uncovered in old workings. The company plans soon to erect a plant capable of handling 200 or more tons per day.

The Black Bear Consolidated Mines Company has been granted permission by the California Debris Commission to erect a concrete restraining dam on its Foss hydraulic properties near the historic camp of Dutch Flat. Engineers for the company estimate that the claims contain 12,000,000 cubic yards of material running close to $1 per yard, and that the property can be profitably worked by the hydraulic process. Water is abundant and conditions ideal for sluicing. Southern California capital is interested in the corporation, which has expended $35,000 on preliminary work.

Los Angeles and Seattle capitalists have acquired control of the Frost gravel property near Downieville, and are planning extensive hydraulic mining. The claims are credited with containing large deposits of profitable gravel, and have been under development by W. O. Frost and associates for several years.

Idaho-Maryland Mines Company has terminated all leases and begun company mining of rich ore-shoots opened beyond the old workings. The company owns several noted mines at Grass Valley, and is running the mill part time. Leasers are said to have recently uncovered shoots of high-grade gold ore in new territory.

Associated Gas and Electric System
Founded in 1852

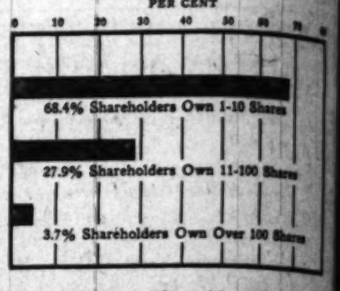

26 Shares Per Shareholder

The ownership of Associated Gas & Electric Company Preferred and Class A stock is widely distributed. The average shareholder owns 26 shares, 68.4% of the shareholders own 1 to 10 shares and 96.3% own 1 to 100 shares each. This is due

1—to the large number of consumer shareholders—23,000 out of a total of 37,000 shareholders are consumers served by Associated properties.

2—to the many employee shareholders—2/3 of Associated employees have invested.

The large number of consumer and employee shareholders is a stabilizing influence. It also indicates the degree to which the Company has been able to provide a means of thrift and investment to small investors.

Associated Gas and Electric Company
Incorporated in 1906
Write for our Illustrated Year Book
Associated Gas and Electric Securities Company
61 Broadway New York

WILLIAM R. STAATS COMPANY
ESTABLISHED 1867
GOVERNMENT, MUNICIPAL AND CORPORATION
BONDS
640 SOUTH SPRING STREET, LOS ANGELES
SAN FRANCISCO SAN DIEGO PASADENA

LOGAN & BRYAN
MEMBERS NEW YORK STOCK EXCHANGE
636 South Spring Street
Gilmore Hotel
Head Office, 42 Broadway, New York
PASADENA LONG BEACH CORONADO SAN DIEGO

$3,250,000
San Diego Water Supply Company
(Property Leased to City of San Diego)
First Mortgage 5% Sinking Fund Gold Bonds

To be dated May 1, 1927 — To mature November 1, 1955

Sinking Fund, beginning in 1930, sufficient to retire entire issue on or before the date of maturity

Union Bank & Trust Co. of Los Angeles, Trustee

The following information has been furnished by Mr. John Treanor, President of the Company:

Property

The property of the Company consists of a large water reservoir near San Diego, California, known as Lake Hodges, together with appurtenant canals, pipelines, lands and water-rights, and two additional reservoir sites known as Sutherland and Pamo.

Lease to City of San Diego

In order to meet an urgent need for additional sources of water supply for its rapidly expanding population, the City of San Diego leased substantially all of this property as of December 1, 1925, for a period of 30 years. The importance of the property to the City is shown by the fact that the average daily consumption of water in the city is now approximately 15,000,000 gallons, as compared with a maximum daily safe supply of 12,200,000 gallons from the City's own properties. At present the City is taking more than 2,000,000 gallons daily from Lake Hodges for its own requirements, and in addition is supplying certain purchasers under contracts which it assumed in connection with its lease of the property.

The City has already undertaken the construction of an additional reservoir at the Sutherland site above mentioned, which when completed should yield a continuous supply of approximately 11,000,000 gallons daily. The contract for the construction of the Sutherland dam was let at $896,742, and the estimated total cost of the development, including pipelines to the city, is approximately $2,000,000.

Terms of Lease

Under the lease, the City is unconditionally obligated to make all necessary repairs, renewals, replacements and restorations of the property and to assume all liabilities arising from its possession, operation and maintenance, and to make rental payments which are in excess of the interest and sinking fund requirements of this issue of Bonds.

City's Option to Purchase

In connection with the execution of the lease, the City acquired, at a cost of $500,000, the right to purchase the property at various times during the life of the lease for stated amounts of cash which in each case are sufficient to provide for redemption of all Bonds of this issue then to be outstanding.

The issuance of $2,500,000 city bonds to provide funds for the above payment of $500,000 and for the construction of the Sutherland development was approved by the voters of the city at elections held on October 8, 1925, and October 19, 1926, respectively.

Security

These Bonds are to be secured by pledge and assignment of the above-mentioned lease and all payments to be made thereunder, and, subject to the lease, by direct closed first mortgage on all the property of the Company leased to the City and all permanent additions to such property which may at any time be constructed by the City, including the Sutherland dam.

Purpose of Issue

The proceeds of these Bonds will be applied toward the retirement of all outstanding indebtedness of the Company.

City of San Diego

The City of San Diego has an assessed valuation of $184,500,000, and as of May 1, 1927, a net bonded indebtedness (after deducting $10,462,483 water debt) of $4,042,316, or less than 2.2% of the assessed valuation.

San Diego has shown a rapid growth in population, its present estimated population of approximately 150,000 representing an increase of over 100% since 1920. The city is served by two transcontinental railroads and is the western terminus for four national automobile highways. In addition, it is an important port of entry for Southern California.

Exempt from Personal Property Tax in California
Subject to authorization by the Corporation Commissioner of California

Interest payable May 1 and November 1 in New York at the principal office of Guaranty Trust Company of New York or of the holder's option in Los Angeles at the office of the Trustee, without deduction for any Federal income tax up to 2%. Redeemable as a whole at any time, or in part on any interest date, on 30 days' notice, at 102½ and accrued interest. Coupon Bonds in denomination of $1000, registerable as to principal.

100 and accrued interest, to yield 5%

When, as and if issued and received by us and subject to approval of counsel. All legal details pertaining to this issue will be passed upon by Messrs. O'Melveny, Millikin & Tuller, of Los Angeles. Policies guaranteeing the validity of the Company's title to the mortgaged property are to be issued by Union Title Insurance Company, of San Diego. It is expected that definitive Bonds or interim receipts will be ready for delivery on or about May 23, 1927.

Guaranty Company of New York
First Securities Company — Security Company of Los Angeles
The Citizens National Company — California Securities Company
Union Bank & Trust Co. of Los Angeles

The statements and figures above have been accepted by us as reliable, but do not constitute representations by us.

Gas and Electric System

Founded in 1852

PER CENT

holders Own 1-10 Shares

holders Own 11-100 Shares

holders Own Over 100 Shares

es Per Shareholder

Associated Gas & Electric Com... Class A stock is widely dis... average shareholder owns 26 shares. ...holders own 1 to 10 shares each ...to 100 shares each. This is due ...number of consumer shareholders— ...total of 37,000 shareholders are ...ed by Associated properties. ...employee shareholders—2/3 of ...ployees have invested.

...ber of consumer and employee ...stabilizing influence. It also indi... which the Company has been able ...of thrift and investment to small

...as and Electric Company
Incorporated in 1906

Write for our Illustrated Year Book

...ated Gas and Electric Securities Company
...adway New York

...STAATS COMPANY
ESTABLISHED 1887
MUNICIPAL AND CORPORATION
BONDS
SPRING STREET, LOS ANGELES
SAN DIEGO PASADENA

...N & BRYAN...
NEW YORK STOCK EXCHANGE
...South Spring Street
CORONADO SAN DIEGO SANTA BARBARA

...Company

...Bonds

...ature November 1, 1955

...entire issue

...nt of the Company:
...n to Purchase
...execution of the lease, the City ...00,000, the right to purchase ...es during the life of the lease ...which in each case are suffi... ...tion of all Bonds of this issue

...00,000 city bonds to provide ...ent of $500,000 and for the ...nd development was approved ...t elections held on October 8, ...1926, respectively.

...ecurity
...e secured by pledge and as... ...tioned lease and all payments ..., subject to the lease, by direct ...ll the property of the Com... ...nd all permanent additions to ...at any time be constructed by ...therland dam.

...e of Issue
...Bonds will be applied toward ...standing indebtedness of the

...San Diego
...has an assessed valuation of ...May 1, 1927, a net bonded ...ng $10,462,483 water debt) ...an 2.2% of the assessed valu...

...rapid growth in population, ...opulation of approximately ...ncrease of over 100% since ...by two transcontinental rail... ...minus for four national auto... ...on, it is an important port of ...ia.

...rnia

...pany of New York or at the ...tax up to 5%. Redeemable as ...rest. Coupon Bonds in denom...

...rtaining to this issue will be ...ity of the Company's titles to ...cted that definitive Bonds or

...of Los Angeles
...ities Company

...epresentations by us.

From Financial World

WEEKLY STOCK RANGE

The bureau of statistics of the Merchants' National Trust and Savings Bank issues the following table of the range of prices on the New York Stock Exchange for the week ending May 7, 1927, together with the changes compared with the close of the preceding week. (+Gain. —Loss.)

[illegible]

Los Angeles Daily Times.

SHIPPING and Los Angeles Harbor NEWS

NEW LINERS FOR ITALIAN SERVICE

Two More Motorships Due on Mediterranean Run

Libera Ships to Call at Port Every Twenty Days

Immigration Officials Issue Order for Detentions

Two more new Italian motor liners of the Libera Line will be added to the Pacific-Mediterranean service, which will be increased from monthly visits to a vessel every twenty days, it was announced yesterday by Capt. Rodolfo Cattarinech, master of the Duchessa D'Aosta, now in port from Italy.

The Rialto, now rushing to completion in Italian yards, will be here in July. She will be followed shortly by the Rosandra. Both are fast Diesels, carrying several score passengers and with refrigeration and other modern facilities in keeping with the line's other new motorships now on the run.

Incidentally the Duchessa D'Aosta has as second officer a member of the Italian nobility, Count Luigi Solaro Del Borgo, a lieutenant in the Italian Navy. He is making one trip on the vessel under a recent dictum of Mussolini that all junior officers of the naval establishment shall serve certain time in the merchant marine to acquaint themselves with the trade lanes and commercial lines methods.

The vessel disembarked ten passengers and has seventeen for San Francisco. Leaving the ship here were Mr. and Mrs. A. J. Weilder and son of San Diego, who boarded the liner at Marseilles and are completing a two-year trip around the world; J. C. DeField, Costa Rica coffee planter and party, and Robert Powell, coffee buyer returning from Central America. The ship will discharge several hundred tons of marble from Italy and 3000 bunches of Panama bananas before sailing north today.

SEAMEN DETAINED TO CHECK DESERTIONS

Numerous recent desertions from Italian ships here yesterday prompted immigration officers to order twenty-six of the crew of the Duchessa D'Aosta detained either on ship or at the immigration station until the ship sails today. As the ship faced a $1000 fine for each detained man's desertion, Capt. Rodolfo Cattarinech chose the station for safekeeping.

The detention order will be protested to Washington, however, it was indicated yesterday by Capt. H. H. Birkholm, operating manager for the General Steamship Corporation, Coast agents for the Libera Line.

Immigration men, however, assert the ship was carrying a surplus crew, carrying around seventy, whereas the complement normally might be around forty. They also point to frequent past desertions as justification for the precaution of ordering detained the men appearing most likely to desert.

Such detention orders are not uncommon at this port, being frequent on German ships two years ago, when almost entire crews deserted. Some are still unlawfully in this country. It is understood seventeen recently deserted from an Italian ship on this Coast.

The British motorship Silveray arrived from New York yesterday to inaugurate another new trans-Pacific freight service out of here, to be known as the Pacific-Java-Calcutta service of the Kerr Line, with the General Steamship Corporation as Coast agents.

She will be followed monthly by five sister motorships, all of the twelve-and-one-half-knot type formerly in the 'round-the-world service via here, but now yielding that run to half a dozen larger and faster motorships already calling here.

Others in the trans-Pacific run are the Silverfir, Silvercedar, Silverlarch, Silverpine and the Silverelm. They will call here and at San Francisco and sail direct to Calcutta and the Dutch East Indies and return. The report that they or the globe girdlers would pass up Los Angeles and touch only at San Francisco, as published in San Francisco papers, was denied yesterday by Capt. Birkholm, operating manager for General Steamship Corporation.

The harbor department will receive bids this week on the tedious job of removing Weldt rock from the outer harbor. The latter is a submerged pinnacle serving as a menace to shipping slightly east of the fairway and a mile southeast of the pilot house. Removal is expected to cost $12,000 to $15,000. Bids also will be received by the United States District Engineer for a clean-up dredging job in East Basin, comprising about 200,000 cubic yards of earth. It would deepen a thirty-foot channel 300 feet wide to thirty-two feet over a distance of about a mile. Delay on the $1,000,000 government job of removing Deadman's Island and reclaiming sixty-one acres eastward is occasioned by redrawing of specifications to suit engineers in Washington. It is understood tests have revealed a rocky formation which might involve expenditures in excess of the funds appropriated.

The Panama Mail motor liner City of Panama from Central America was scheduled to drop anchor shortly before midnight last night and not to pass quarantine and make her dock until this morning. She has twenty-one passengers for Los Angeles and an equal number for San Francisco. The Balboa, under charter to the same line and serving as a feeder several months in Central American waters, is due here the 15th inst., and will be turned back to her owners.

Judge and Mrs. George W. Summerville and Mr. and Mrs. M. Ridder are among several score Los Angeles folk due in tomorrow on the globe-circling cruise liner Resolute, on her last leg to New York, where the cruise began. Others are Mr. and Mrs. Carl S. Johnson and Miss Cora B. Johnson and Miss Caroline Foulke of Pasadena, R. D. Badger of Pasadena, Durton Ballou, Ontario rancher, and Mrs. Ballou; Mrs. Patrick Ferguson and Misses Mildred and Beatrice Ferguson of Los Angeles, Mr. and Mrs. Davis Llewelyn and Misses Dorothy and Virginia Llewelyn left the ship at San Francisco and are motoring home to Los Angeles.

Marine scenes for the film, "The Blood Ship," were started off the harbor yesterday by the Columbia Pictures Corporation, using the old ship Bohemia. Jacqueline Logan and Hobart Bosworth are featured. The sea scenes will take several weeks.

California Petroleum will have had all but one of its tankers in port during the week-end. The Emma H. Coppage got out last night for New York and the Helen Vinmont will depart tonight for Buenos Aires. The Washtenaw is due today from the north coast and the Helen Olmsted to load for Baltimore.

LOS ANGELES ARRIVALS AND DEPARTURES

ARRIVED, SUNDAY, MAY 8

Ship—	Time	From	Cargo	Captain	Operator
TAMALPAIS, steamer	3:15 a.m.	Eureka	Lumber	Ahlin	Little River Railroad Co.
DAKOTAN, steamer	5:15 a.m.	New York	General	McAvoy	Amer. Hawaiian S.S. Co.
La BREA, tanker	5:15 a.m.	Philadelphia	Ballast	Collier	Union Oil Co.
DISTRICT OF COLUMBIA, tanker	5:30 a.m.	Richmond	Ballast	Scott	Standard Oil Co.
EMMA ALEXANDER, steamer	6:05 a.m.	San Diego	Passengers	Harris	Pacific S.S. Co.
SILVERAY, motorship (British)	6:30 a.m.	Philadelphia	General	Betts	Kerr Line
CANADIAN FARMER, steamer (British)	6:35 a.m.	Ocean Falls	General	Stephens	Can. Govt. Mer. Marine
CHARLIE WATSON, tanker	7:45 a.m.	El Segundo	Ballast	Landhal	Standard Oil Co.
SOLANO, steamer	8:00 a.m.	San Diego	Lumber	Hanna	Hartwood Lbr. Co.
CADDOPEAK, steamer	8:15 a.m.	Portland	General	Tonnesen	Nelson S.S. Co.
EMMA H. COPPAGE, tanker	9:15 a.m.	Seattle	Ballast	Ford	Cal. Pet. Corp.
RICHFIELD, tanker	9:30 a.m.	Oakland	Ballast	Lee	Richfield Oil Co.
YALE, steamer	10:35 a.m.	San Francisco	Passengers	Self	Los Angeles S.S. Co.
SHREVEPORT, tanker	9:35 a.m.	Philadelphia	Ballast	Sears	City Service Trans. Co.
HARVARD, steamer	1:45 p.m.	San Diego	Passengers	McGee	Los Angeles S.S. Co.
FRANK G. DRUM, tanker	2:45 p.m.	Honolulu	Ballast	Haskins	Associated Oil Co.
CITY OF PANAMA, motorship (Pan.)	10:00 p.m.	Cristobal	Passengers	Holland	Panama Mail Line
PRESIDENT JACKSON, steamer	4:55 p.m.	San Francisco	Passengers	Griffiths	Dollar Line
AVALON, steamer	3:10 p.m.	Avalon	Passengers	Musetter	Wilmington Trans. Co.
EASTERN KNIGHT, steamer	3:00 p.m.	Philadelphia	General	Ash	Quaker Line
WALLINGFORD, steamer	5:46 p.m.	Portland	General	Illig	McCormick S.S. Co.
LA PLACENTIA	11:00 p.m.	Oleum	Ballast	Gunther	Union Oil Co.
QUINAULT, steamer	11:00 p.m.	Vancouver	Lumber	Mentz	Hartwood Lbr. Co.
F. A. WARNER, steamer	7:15 p.m.	Coos Bay	Lumber	Hermansen	Coos Bay Lbr. Co.

SAILED, SUNDAY, MAY 8

Ship—	Time	For	Cargo	Captain	Operator
LONDON SHIPPER, steamer (British)	2:15 a.m.	London	Passengers	Nutalley	Furness (Pacific) Line
VIRGINIAN, steamer	3:20 a.m.	Boston	General	Greene	Amer. Hawaiian S.S. Co.
KINDERDYK, steamer (Dutch)	3:35 a.m.	Antwerp	General	Webster	Holland Amer. Line
MINDANAO, schooner	6:35 a.m.	Sea	Ballast	......	......
HOYEISAN MARU, steamer (Jap.)	6:30 a.m.	Orient via Grays Harbor	General	Takao	Mitsui & Co.
MANCHURIA, steamer	7:40 a.m.	San Francisco	Passengers	Munro	Panama Pacific Line
PALOMAR, and barge	8:10 a.m.	San Diego	Oil	Mugica	Star & Crescent Trans. Co.
NORA, tanker	8:30 a.m.	Iquique	Oil	Jensen	W. R. Grace Co.
CHILSCO, tanker	9:20 a.m.	Tocopilla	Oil	Dexter	Chile S.S. Co.
RICHMOND, tanker	10:10 a.m.	Powell River	Oil	Scott	Standard Oil Co.
WINAMAC, tanker (British)	10:10 a.m.	Itsaki	Oil	Raby	Standard Trans. Co.
AVALON, steamer	10:30 a.m.	Avalon	Passengers	Musetter	Wilmington Trans. Co.
CATHERINE G. SUDDEN, steamer	11:40 a.m.	Willapa Harbor	Ballast	Granman	Sudden & Christenson
EMMA ALEXANDER, steamer	12:05 p.m.	Seattle	Passengers	Harris	Pacific S.S. Co.
WEST SEQUANA, steamer	12:15 p.m.	Yokohama	General	Stodstrup	Swayne & Hoyt, Inc.
EDWARD LUCKENBACH, steamer	1:30 p.m.	San Francisco	General	Sprague	Luckenbach Line
YALE, steamer	3:25 p.m.	San Diego	Passengers	Self	Los Angeles S.S. Co.
HARVARD, steamer	4:30 p.m.	San Francisco	Passengers	McGee	Los Angeles S.S. Co.
DUCHESSA D'AOSTA, steamer (Italian)	10:00 p.m.	San Francisco	Passengers	Cattarinech	Navagazione Libera Triestina
DISTRICT OF COLUMBIA, tanker	5:55 p.m.	Richmond	Oil	Smith	Standard Oil Co.
CHARLIE WATSON, tanker	5:30 p.m.	San Diego	Oil	Landhal	Standard Oil Co.
TRONTOLITE, tanker (British)	11:00 p.m.	Ioso	Oil	Colvin	Imperial Oil Co.

Movements between 9 p.m. and midnight from operators' advices and radio reports.

DUE TO ARRIVE AND SAIL TODAY

VESSELS DUE TO ARRIVE, MONDAY, MAY 9

Ship—	Berth.	District.	From	Cargo.	Operator.
PLOW CITY, steamer	160	Wilmington	Seattle	Passengers	Nelson S.S. Co.
SINALOA, steamer (Mexican)	230	Terminal Island	Salina Cruz	Passengers	Mexican States Line
CHINESE PRINCE, motorship (British)	90	San Pedro	New York	Passengers	Prince Line
AVALON, steamer	185	Wilmington	Avalon	Passengers	Wilmington Trans. Co.
ADMIRAL SEBREE, motorship	154	Wilmington	Portland	General	Pacific S.S. Co.
FRANK LYNCH, motorship	Anc.	Anchorage	Bellingham	General	Capt. Gray
SUSHERICO, steamer	Anc.	Anchorage	Aberdeen	General	Transmarine Line
NOTRE DAME DE FOURVIERE, steamer (Fr.)	239	Terminal Island	San Francisco	General	French Line
BOOBYALLA, motorship	154	Wilmington	Seattle	General	Pacific S.S. Co.
R. W. STEWART, tanker	71	Outer Harbor	Cristobal	Ballast	Pan American Oil Co.
HELEN OLMSED, tanker	172	Wilmington	Seattle	Ballast	California Pet. Corp.
SYLVAN ARROW, tanker	239	Terminal Island	New York	Ballast	Standard Trans. Co.
EMILE DEUTSCH DE LA MEURTHE, tkr., Br.	167	Wilmington	Clyde	Ballast	Shell Oil Co.
OLYRIC, tanker (British)	98	San Pedro	London	Ballast	Bank Line Tank & Trans. Co.
K. R. KINGSBURY, tanker	98	San Pedro	Baltimore	Ballast	Standard Oil Co.
WASHTENAW, tanker	172	Wilmington	San Francisco	Ballast	California Pet. Corp.
BROOKINGS, steamer	73	Outer Harbor	Coos Bay	Lumber	A. F. Mahoney Co.
BROOKDALE, steamer	228	Terminal Island	Vancouver	Lumber	G. H. Walker, Inc.
MISSOULA, steamer	226	Terminal Island	Grays Harbor	Lumber	Hammond Lumber Co.

VESSELS DUE TO DEPART, MONDAY, MAY 9

[illegible]

Canadian Farmer, steamer (British) ... 51; Caddopeak, steamer ... 160; Camino, motorship ... Long Beach; Daylight, barge (British) ... Long Beach; Dakotan, steamer ... 176; Eastern Knight, steamer ... 236; K. I. Luckenbach, steamer ... 232; Silverray, motorship (British) ... Anchor; Vergana, steamer ... 54; Wallingford, steamer ... 179

OIL CARRIERS

Emma H. Coppage, tanker ... 172; Frank G. Drum, tanker ... 119; Helen Vinmont, tanker ... 172; Hyrcania, tanker (French) ... 241; John D. Archbold, tanker ... 241; La Brea, tanker ... 156; La Placentia, tanker ... 156; Oleander, tanker (British) ... Anchor; Richfield, tanker ... Long Beach; Shreveport, tanker ... 172; Trontolite, tanker (British) ... 150; Tamaha, tanker (British) ... Anchor; Tejon, tanker ... 107

LUMBER CARRIERS

John C. Kirkpatrick, steamer ... 200; Point Arena, steamer ... 36; Phyllis, steamer ... 198; Quinault, steamer ... 32; Sierra, motorship ... 224; Solano, steamer ... 46; Tamalpais, steamer ... 172; F. A. Warner, steamer ... 55

LOCATION OF BERTHS

OUTER HARBOR—Nos. 56 to 72.
SAN PEDRO—Nos. 74 to 98.
WEST BASIN—Nos. 101 to 123.
WILMINGTON—Nos. 150 to 190.
EAST BASIN—Nos. 191 to 204.
TERMINAL ISLAND—Nos. 205 to 241.
LONG BEACH—Not numbered.

TIDES, MAY, 1927
Los Angeles Harbor

[illegible]

SUN AND MOON

[illegible]

AIR MAIL SCHEDULE

Now in effect: Universal postage rate of 10 cents per half ounce anywhere in the United States or Canada applies on all matters sent via Air Mail.

Transcontinental air mail service to and from Southern California is operated in both directions daily, leaving Air Mail Airport (Los Angeles) at 7:35 a.m. Pacific Time and arriving at Hadley Field (New Brunswick, N. J.) at 5 p.m. Eastern Standard Time the second day. Arrival at the New York City postoffice is one hour later.

Westbound departure from Hadley Field is at 12:15 p.m., Eastern Standard Time, with arrival at Los Angeles at 5:35 p.m., Pacific Time, the second day.

The Los Angeles daily closing for air mail is 6:30 a.m. at Arcade Station and at 5:45 a.m. or a little later at the air mail letter boxes, painted red, white and blue, and located in various parts of the city.

Items for the air mail are restricted to not more than fifty (50) pounds in weight and to not more than eighty-four (84) inches in length and girth combined.

PACIFIC COAST ROUTE

Collections are made at all air mail boxes not later than 9 p.m. and at the Arcade Station postoffice not later than 10:35 p.m.

The route will be operated on the following schedule: Northbound, leave Los Angeles 12:01 a.m. Arrive at Bakersfield 1:45 a.m.; Fresno, 3:30 a.m.; San Francisco, 5:30 a.m.; Seattle, 2 p.m. Southbound, leave Seattle 9:45 a.m.; San Francisco, 12 noon; Fresno, 2 p.m.; Bakersfield, 3:30 p.m. Arrive Los Angeles, 5 p.m.

News of Ships and Sailings at Pacific Ports

[illegible]

BOOBYALLA, San Francisco for Los Angeles, 125 miles north of Los Angeles.
HARVARD, Los Angeles for San Francisco, 70 miles north of Los Angeles.
QUINAULT, Vancouver for Los Angeles, 12 miles north of Los Angeles.
BROOKDALE, Puget Sound for Los Angeles, 50 miles north of Los Angeles.
WASHTENAW, San Francisco for Los Angeles, 108 miles north of Los Angeles.
FRANK LYNCH, Bellingham for Los Angeles, 86 miles north of Los Angeles.
SAN DIEGO, Los Angeles for San Francisco, 148 miles north of Los Angeles.
C. D. JOHNSON III, Newport for San Diego, 156 miles north of San Diego.
WHITNEY OLSON, Bellingham for Los Angeles, 338 miles north of Los Angeles.
LAKE FRANCES, Los Angeles for San Francisco, 191 miles south of San Francisco.
RIGI, Balboa for Los Angeles, 780 miles south of Los Angeles.
HUMBOLDT, Los Angeles for San Francisco, 138 miles south of San Francisco.
MEMPHIS CITY, San Diego for London, 944 miles south of San Diego.
WEST SEQUANA, Los Angeles for San Francisco, 295 miles south of San Francisco.
BALBOA, San Francisco for Champerico, 1050 miles south of San Francisco.
EASTERN KNIGHT, Philadelphia for Los Angeles, 16 miles south of Los Angeles.
ZENON, San Francisco for Acajutla, 415 miles south of San Francisco.

[illegible]

ARRIVALS AND CLEARANCES AT WORLD'S PORTS

[illegible]

RADIO REPORT

[illegible]

SHIPPING

PASSENGER SCHEDULE

ARRIVING

(Hour given below is docking time)

May 9—
Plow City, Seattle via S. F., 8 a.m. ... 160
Sinaloa, Salina Cruz, 8 a.m. ... 230D
Chinese Prince, New York, 8 a.m. ... 90
City of Panama, Cristobal, 8 a.m. ... 188
Avalon, Avalon, 5:30 p.m. ... 185

May 10—
Yale, San Diego, 2 p.m. ... 155
Resolute, S. F. and world ports, 11 a.m. ... 60
Avalon, Avalon, 5:30 p.m. ... 185

May 11—
Newport, Portland, via S. F., 7 p.m. ... 178
Venezuela, New York, 8 a.m. ... 188
Humboldt, San Francisco, 4 a.m. ... 88
Harvard, San Francisco, 10 a.m. ... 155
Avalon, Avalon, 5:30 p.m. ... 185

VESSELS SAILING

May 9—
President Jackson, S. F. & Orient, noon ... 232A
Sinaloa, San Francisco, 5 p.m. ... 230D
City of Panama, San Francisco, 5 p.m. ... 188
Avalon, Avalon, 10 a.m. ... 185

May 10—
Yale, San Francisco, 4 p.m. ... 155
Resolute, New York, world ports, 12 midnight ... 60
Chinese Prince, Yokohama, 5 p.m. ... 90
Avalon, Avalon, 10 a.m. ... 185

May 11—
Harvard, San Diego, 2 p.m. ... 155
Humboldt, San Francisco, 5 p.m. ... 88
Venezuela, San Francisco, 5 p.m. ... 188
Avalon, Avalon, 10 a.m. ... 185

VESSELS IN PORT

Midnight, Sunday, May 8

PASSENGER VESSELS

Avalon, steamer ... 185
City of Panama, motorship (Panama) ... 188
Odenwald, motorship (German) ... 63
President Jackson, steamer ... 232

CARGO VESSELS

Abron, steamer ... 227

TRANS-PACIFIC MAIL

Following schedule of sailing is provided by the Los Angeles postoffice:

May 11, from San Francisco. Mail for Honolulu.

May 11 and 12, from Los Angeles. Mail for Honolulu, Pago Pago, Suva and Sydney.

May 12, from San Francisco. Mail for Honolulu, Pago Pago, Suva and Sydney.

May 13, from San Francisco. Mail for Honolulu.

May 19, from Seattle. Mail for Yokohama, Kobe, Nagasaki, Shanghai, Hongkong and Manila.

For connection at Seattle, mail must leave Los Angeles the third day prior to date of sailing not later than 5:30 p.m.

To connect at San Pedro for the Hawaiian Islands every other Saturday, mail leaves Los Angeles at 6:30 a.m. on Saturday.

Note—To connect at San Francisco mail must leave Los Angeles on dispatch made not later than 5:30 p.m. the day prior to date of sailing.

SEVEN NEW PROJECTS IN KERN FIELDS

Bringing Total of for Year 1927 to 130

[illegible]

1 well promises to be an excellent producer of light oil, the first to be found on the east side of the county.

The Wonder Company, Ltd., has also announced the drilling of a new well, to be known as No. 2, and located on Sec. 23, 28-29, in the Kern River field.

In the Temblor field Bomke & Ball have started to drill their first well on Sec. 23, 28-27.

The Standard Oil Company has spudded in its No. 140 in the Sunset field on Sec. 5, 11-23. This company brought in three new wells last week in the Midway, where a number of small producers are being put on the beam.

RHEUMATISM FOR CYNICS

Our ailments are due to the state of mind and our minds are what we make them, according to a foreign writer on medical subjects. He says: Rheumatism is due to excess uric acid in the system, and tests have proved that the acid is formed in large quantities by the cynically minded. That is not to say that all sufferers from rheumatism are bitter cynics, for exposure to damp will produce the disease. But for every twelve cases of "damp" rheumatism there are eighty-eight of the other sort.

TO ALL HOLDERS OF SECOND LIBERTY LOAN BONDS

NOTICE OF REDEMPTION

All outstanding Second Liberty Loan 4 per cent bonds of 1927-42 (Second 4's) and all outstanding Second Liberty Loan Converted 4¼ per cent bonds of 1927-42 (Second 4¼'s) are called for redemption on November 15, 1927, pursuant to the terms of their issue. Interest on all Second 4's and Second 4¼'s will cease on said redemption date, November 15, 1927.

[illegible]

Further information may be obtained from any Federal Reserve Bank or branch, or from the Commissioner of the Public Debt, Treasury Department, Washington.

A. W. MELLON,
Secretary of the Treasury.

Washington, May 9, 1927.

INVESTMENT BONDS
yielding 4.90% to 7.69%
Information upon request.
METZLER & COMPANY
727 South Spring Street

J. A. MacDougall & Co.
Stocks-Bonds-Loans
704 So. Spring St.
LOS ANGELES
TRinity 2687 TRinity 2688

We are in a position to furnish
AUTHENTIC DATA
ON ANY Listed or Unlisted
SECURITY
in the United States. We make no charge for this service.
J. C. Feys & Assoc., Inc.
Tel. FAber 3660, Stock Exchange Bldg.

ARTHUR THOMAS COMPANY
Mining Stock Brokers for 21 Years.
Come in and see us. We know mines.
306-7-8 Financial Center Building.
704 South Spring
TUcker 1007

Akin-Lambert Co.
A Complete Brokerage Service
515-17 L.A. Stock Exchange Bldg.
639 So. Spring St.
VAndike 1071

BOND & GOODWIN & TUCKER
INCORPORATED
BONDS · Members L.A. STOCK EXCHANGE · Title Insurance Bldg.

D. G. Grant J. J. DORAN CO. J. J. Doran
INVESTMENT SECURITIES
705-6 CITIZENS NATIONAL BANK BLDG
Members Los Angeles Stock Exchange
Tel. MUtual 5168

Merrill, Lynch & Company
MEMBERS NEW YORK, CHICAGO, DETROIT, CLEVELAND STOCK EXCHANGES
411-414 I. N. VAN NUYS BLDG. PHONE TRinity 0511

6% LOANS ON STOCKS 6%
and other securities
Ask Mr. Jarvis Phone TRinity 0923
1002 Financial Center Bldg. 704 S. Spring.

Phone TRINITY 5276
Miles S. Gregory & Co.
904-7 L.A. Stock Exchange Bldg.
639 So. Spring Street
Member Los Angeles Stock Exchange

7% Southwestern Loan Association 8%
CONSERVATIVE MORTGAGES FOR SALE. 6818 HOLLYWOOD BLVD. GR. 4880

WHAT'S DOING today

Southern California Manufacturers' Exhibit, Southwest Bldg., 130 South Broadway. Daily, 9 to 5. All welcome.

Los Angeles Ebell Club meeting, clubhouse, 1719 South Figueroa street, afternoon. Mrs. Bannell Sawyer will speak on the "Golden Age of the Medici."

Council of Catholic Women card party and dance, Ambassador, 8 p.m.

Business Women's Thrift Society monthly meeting, reception room, studio KHJ, Times Building, First and Broadway, 7 p.m.

Alpha Sigma Phi alumni council luncheon, University Club, 614 South Hope street, noon.

Woman's City Club meeting, Morosco Theater, 744 South Broadway, 1 p.m. J. R. Douglas will speak on "Yardsticks of Business."

Presbyterian Ministers' Association meeting, Bible Institute, 540 South Hope street, morning. Rev. E. D. Chapin will speak on "The Situation in China as I Saw It."

Hollywood Woman's Club Choral Club benefit card party, clubhouse, 7078 Hollywood Boulevard, afternoon.

Jonathan Club annual meeting and dinner, clubhouse, 545 South Figueroa street, 6:30 p.m.

Monday Club meeting, Bible Institute lecture room, 540 South Figueroa street, 2 p.m. Mrs. W. S. Wilson will speak.

"Marriage of Nanette," Gamut Theater, 1044 South Hope street, 8:15 p.m. Presented by Alpha chapter of the Artist Students' Club of Los Angeles.

Washington Street School plant sale, school, all day.

Manual Arts High School annual visiting day and May Day festival, school, Forty-second street and Vermont avenue, all day.

Southwest Museum exhibit, Marmion Way and Avenue 46, afternoon.

Los Angeles Museum exhibit, Exposition Park, 10 a.m. to 4:30 p.m.

Free permanent California exhibit, scenic motion pictures, State Exposition Building, Exposition Park, 10 a.m. to 5 p.m.

Illustrated lectures, scenic motion pictures, Chamber of Commerce, 10 a.m. to 4:30 p.m.

Orchestra concert, Westlake Park, 8 p.m.

State Societies

Illinois State Society meeting, Veterans' Hall, 246 South Hill street, evening.

Motion Pictures

Arcade, 534 South Broadway—"The Red Kimono."

Broadway Palace, Broadway, between Sixth and Seventh—"Tell It to the Marines."

California, Eighth and Main—"Is Your Daughter Safe?"

Carthay Circle Theater, Wilshire Carthay Center—"Seventh Heaven."

Criterion, Grand and Seventh—"Resurrection."

Figueroa, Figueroa and Santa Barbara—"Mother."

Forum, Pico and Norton—"Mr. Wu."

Grauman's Egyptian, 6708 Hollywood Boulevard—"Old Ironsides."

Loew's State, Seventh and Broadway—"Captain Salvation."

Metropolitan, Sixth and Hill—"Senorita."

Million Dollar, Third and Broadway—"The Fire Brigade."

Rialto, 812 South Broadway—"Sorrows of Satan."

Tower, 833 South Broadway—"The Sea Tiger."

West Coast Alhambra, Hill near Eighth—"Lovers."

West Coast Uptown, Tenth and Western—"A Million Bid."

Stage

Belasco, Eleventh and Hill—"Is Zat So?"

Belmont, Vermont near First—"Charley's Aunt."

Biltmore, Fifth and Grand—"The Vagabond King."

Egan Theater, Pico and Figueroa—"Applesauce."

El Capitan, Hollywood and Highland—"The Firebrand."

Hollywood Play House, 1733 North Vine—"Alias the Deacon."

Majestic Broadway at Ninth—"An American Tragedy."

Mason, 127 South Broadway—"Sun-Up."

Morosco, 744 South Broadway—"The Patsy."

Music Box, Hollywood and Gower—"Chicago."

Orange Grove, 730 South Grand—"The Strawberry Blond."

Philharmonic Auditorium, Fifth and Olive—Dark.

Playhouse, 940 South Figueroa—"Appearances."

Wilkes's Vine-street, Vine between Hollywood and Sunset—"The Donovan Affair."

Varieties

Burbank, Sixth and Main—"She Did It Wrong."

Hillstreet, Eighth and Hill—Gus Edwards.

Hippodrome, Main and Fourth—"Hills of Peril."

Orpheum, Broadway between Eighth and Ninth—Daphne Pollard.

Pantages, Seventh and Hill—"Seminary Scandals."

OUTPUT OF MINE MILL REPORTED

Shipments in April from Comstock Concentrator Twenty-five Carloads

KINGMAN (Ariz.) May 8. (Exclusive)—For what is called merely a "pilot" mill, the plant of the Comstock Company is showing remarkable returns. During the past month it shipped twenty carloads of zinc concentrates and five carloads of lead concentrates, obtained from ore in the Banner and Fountain Head veins of the Comstock and Bevis Divide properties.

Drilling below 200 feet in the big new White Hills shaft has penetrated the larger G.A.R. vein on its dip. No announcement of values has been made, but the ore is reported to be a sulphide, carrying silver in black nodules.

At Katherine, a 400-level crosscut has reached the vein at forty-seven feet from the shaft station and the mineralized area is reported to have been demonstrated at least thirty feet in width. "Good values" are reported by the management.

The Desert Water and Power Company of Kingman is extending its electrical power service to many Mohave county mines and has reopened its Chloride office.

BUSINESS BREVITIES.
[Advertising]

The Times Branch office, 621 South Spring street. Advertisements and subscriptions taken. Telephone MEtropolitan 0700.

THE WEATHER
[Official Report]

LOCAL OFFICE, U. S. WEATHER BUREAU, Los Angeles, May 8.—[Reported by H. B. Hersey, Meteorologist.] At 5 o'clock a.m. the barometer registered 29.94; at 5 p.m., 29.90. Thermometer for the corresponding hours showed 53 deg. and 61 deg. Relative humidity, 5 a.m., 75 per cent; 5 p.m., 54 per cent. Wind, 5 a.m., northeast, velocity 3 miles; 5 p.m., southwest, velocity 7 miles. Temperatures, highest, 64 deg.; lowest, 53 deg. Rainfall for season, 17.76 inches; normal to date, 15.22 inches; last season to date, 17.56 inches. Barometer reduced to sea level.

LOCAL FORECAST

For Los Angeles and vicinity: Monday and Tuesday fair, with moderate temperature.

STATE FORECAST

SAN FRANCISCO, May 8.—Weather forecast: San Francisco and vicinity: Fair and mild; gentle westerly winds.

Northern California: Fair, moderately warm in the interior; gentle northwest winds.

Sacramento, Santa Clara and San Joaquin valleys: Fair weather and moderate temperature; gentle northerly winds.

Southern California: Fair weather and normal temperature; gentle westerly winds.

ARIZONA FORECAST

PHOENIX (Ariz.) May 8.—Forecast for Arizona: Fair Monday and Tuesday; somewhat warmer Monday.

COLORADO RIVER

YUMA (Ariz.) May 8.—[Exclusive Dispatch from the U. S. Reclamation Service.] Gauge height Colorado River, 23.8 feet. Discharge: Sunday, 41,700 cubic feet.

TEMPERATURES

Stations—Conditions, 5 p.m.	Temperatures—Max.	Min.	Precipitation.
Abilene—Clear	84	..	0
Boise—Cloudy	56	42	0
Boston—Clear	62	..	0
Buffalo—Clear	70	..	0
Chicago—Cloudy	66	..	T.
Denver—Snowing	44	..	1.32
Eureka—Partly cloudy	54	48	0
Flagstaff—Cloudy	38	30	.04
Fresno—Clear	74	46	0
Galveston—Cloudy	82	..	0
Havre—Raining	44	36	.14
Helena—Raining	40	..	T.
Kamloops—Clear	74	..	0
Kansas City—Cloudy	78	..	T.
Knoxville—Clear	82	..	0
Los Angeles—Clear	64	53	0
Memphis—Cloudy	86	..	0
Modena—Clear	52	32	0
Needles—Partly cloudy	82	..	T.
New Orleans—Clear	86	..	0
New York—Cloudy	62	..	0
North Head—Raining	50	..	T.
Oklahoma—Clear	86	..	T.
Phoenix—Clear	72	54	.02
Pittsburgh—Cloudy	62	..	.34
Portland, Or.—Cloudy	60	50	0
Red Bluff—Clear	74	48	0
Roseburg—Cloudy	64	44	0
Roswell—Clear	68	..	0
St. Louis—Cloudy	86	..	0
St. Paul, Minneapolis—Cloudy	60	..	T.
Sacramento—Clear	74	48	0
Salt Lake City—Partly cloudy	44	38	1.52
San Diego—Partly cloudy	62	53	0
San Francisco—Clear	62	50	0
San Luis Obispo—Clear	60	40	0
Seattle—Partly cloudy	56	48	0
Spokane—Cloudy	64	38	0
Tampa—Partly cloudy	90	..	0
Tonopah—Partly cloudy	46	38	0
Tucson—Partly cloudy	68	44	0
Washington—Raining	66	..	.22
Winnemucca—Cloudy	50	38	.01
Winnipeg—Raining	44	..	.54
Yuma—Clear	78	53	0

VITAL RECORD

DEATHS
With Funeral Announcements.

ABBEY. May 8, Edward T. Abbey. Remains at the chapel of W. A. Brown. Notice of funeral later.

AINSWORTH. May 8, at 1230 West Seventy-sixth street, Katherine E. Ainsworth. Remains at Pierce Brothers, 720 West Washington street. Notice of funeral later.

ALLIE. Funeral services for Mrs. Ingrid Harriett Allie today at 2 p.m. from Pierce Brothers' chapel, 720 West Washington street.

BARNES. May 8, at 754 South Hobart Boulevard, Ella Erwin Barnes, beloved wife of Dr. Samuel M. Barnes, loving mother of Mrs. H. B. Bishopp. Funeral services Wednesday, May 11, at 2 p.m., from the Little Church of the Flowers in Forest Lawn Cemetery. Pierce Brothers, directors.

CALMES. At 518 South Fremont, Mrs. Fanny Calmes, loving mother of M. O. Goodner. Funeral services Tuesday, May 10, at 3 p.m., from the chapel of Robert Sharp & Son, 631 Venice Boulevard.

CAMPBELL. May 7, at Hollywood Hospital, Robert Barr Campbell of 412 West F street, Ontario, Cal., aged 77 years; father of Miss Marguerite E. Campbell, librarian of Peking Union Medical College of Peking, China, Mrs. Anna Isabella Underwood of Pomona, Cal., Miss Marion E. Campbell of Ontario, Cal., Robert Barr Campbell, Jr., of Upland, Cal., and Joseph Gary Campbell of Ontario, Cal.; brother of Miss Margaret Campbell of Ontario. Funeral services will be held Tuesday, May 10, at 3 p.m., at Draper's Funeral Chapel, Ontario. Interment, Cypress Lawn Cemetery, San Francisco, Friday at 2 p.m.

CROWTHER. Funeral services for Sarah Crowther will be held at Bresee Brothers' chapel, 855 Figueroa, Monday at 10:30 a.m.

CUNNINGHAM. Mrs. Lucy B. Cunningham, at her home, May 7, wife of A. A. Cunningham, mother of Mrs. B. Leming, also four sisters. Funeral services at the Little Church of the Flowers, Forest Lawn Cemetery, Tuesday, May 10, at 1 p.m. French & Son, directors.

DARROW. Funeral services for Harry G. Darrow today at 11 a.m. from Pierce Brothers' chapel, 720 West Washington street.

DAVIS. May 7, at 335 West Forty-seventh Place, Adeline A. Davis, beloved mother of Miss Harriett L. Davis and Mrs. Gertrude M. Keeler, grandmother of Arnold Davis Peters. Funeral services Tuesday, May 10, at 2 p.m., from Pierce Brothers' chapel, 720 West Washington street.

De CLARK. May 8, Presentacion Ballestro De Clark. Remains at Cunningham & O'Connor.

ELLIOTT. May 8, Gorce Maxine Elliott, at her late residence, 1546 West Sixty-fifth street. Remains at Edwards Brothers.

ELLISON. May 6, Marcia Ellison. Remains at Edwards Brothers.

FITCH. At 1115 South Westlake, May 7, Theresa B., wife of David Fitch. Remains at Bresee Brothers, 855 Figueroa.

FLEURY. May 8, Linnie E. Fleury, beloved wife of Walter C. Fleury; loving mother of Parker J. Fleury. Funeral Tuesday, May 10, at 8:15 a.m., from the chapel of Cunningham & O'Connor, 1031 South Grand avenue; requiem mass at St. Gregory's Church at 9 a.m. Interment, Calvary Cemetery.

FOWLES. Funeral services for Mary E. Fowles Tuesday, May 10, at 3 p.m., from Pierce Brothers' chapel, 720 West Washington street. Interment, Denver, Colo.

GERVIS. May 8, Miss Elizabeth R. Gervis, aged 72 years, for many years resident of the Bible Institute. Funeral services today at 11 a.m. from the chapel of W. A. Brown, 1815 South Flower street.

GIBBON. At 1412 Victoria avenue, May 8, Mary J. Willie Gibbon, mother of the late Thomas E. Gibbon; grandmother of William B. and Thomas E. Gibbon, Jr. Funeral services at the residence, Tuesday at 2 p.m. Bresee Brothers, directors.

GRANT. Of 617 West Eighty-ninth street, Francis Grant. Remains at chapel of Ivy H. Overholtzer, 1719 South Flower street. Funeral notice later.

GRANT. Funeral services for Kenneth M. Grant will be held Tuesday, May 10, at 2 p.m. from the chapel of R. C. Dellenbaugh & Co., 630 Venice Boulevard.

HAMILTON. In this city, Saturday, May 7, 1927, Amber Barkelew Hamilton, beloved wife of Ernest G. Hamilton; mother of Ernestine Hamilton; sister of Mrs. Daniel Bulson, Arthur D. Barkelew, Erle Barkelew and F. E. Barkelew. Services Tuesday at 10 a.m. from the chapel of the Washington Co., 735 West Washington street. Interment at Evergreen Cemetery, Riverside, Cal., 3 p.m., Tuesday.

HAYES. Of 2557 West Twelfth street, May 8, Blanche Hayes. Remains at R. C. Dellenbaugh & Co., 630 Venice Boulevard. Notice of funeral later.

HESTER. Accidentally, Leonard S. Hester, aged 77 years, beloved husband of Mrs. L. S. Hester of 1141 Arapahoe street; father of George L., Roy J., Elmer A., Harry E., and Miss Maude Hester of Los Angeles; Mrs. Lillian Gunn of Modesto, Cal.; Mrs. Beatrice Gibson of Vancouver, B. C., and Mrs. Lottie Sherlock of Chicago, Ill. Funeral services Wednesday, May 11, at 2 p.m., from the chapel of W. A. Brown, 1815 South Flower street.

HIXSON. William T. Hixson, husband of Jeanie Hixson of the Belmont Apartments. Funeral services will be held from the chapel of J. D. Faris & Co., corner Tenth and Flower streets, this afternoon at 2 o'clock.

HOYT. At her home, 4432 Fourth avenue, Kate M. Hoyt, aged 68 years, loving wife of Edward P. Hoyt, formerly of Jackson, Mich., and loving mother of C. D. Hoyt. Services Tuesday at 2:30 p.m. from the parlors of L. F. Utter, 4234 South Broadway.

HUGHES. May 6, Mrs. Hannah Hughes. Remains at chapel of Robert Sharp & Son, 631 Venice Boulevard.

JEVNE. May 6, at 627 South Irving Boulevard, Hans Jevne, loving father of J. A. Jevne and Mrs. Irving Henneberger. Private services today at 3 p.m. from Pierce Brothers' chapel, 720 West Washington street.

KINCAID. Services for Claude Edward Kincaid, late of 911 South San Pedro, will be held Tuesday at 2 p.m. from the Ruppe Mortuary, 842 South Figueroa street.

KREIDER. In this city, May 7, Addie Kreider, beloved wife of Joseph C. Kreider, loving mother of Mrs. Zetta Viall and Clara Kreider; sister of George Schwartz of Fresno, and Ida J. Betz of this city. Funeral services Tuesday, May 10, at 2 p.m. from the Pico Heights Congregational Church, Twelfth and Kenmore. R. C. Dellenbaugh & Co., directors. (Stockton papers, please copy.)

KINNEY. May 6, at his home, 972 South Magnolia avenue, Arthur W. Kinney, beloved husband of Hadassah Kinney; father of Wendell H. and Roland T. Kinney. Services will be held this morning at 11 o'clock from Garrett Brothers' Mortuary, 921 Venice Boulevard.

LEWIS. Services for Herbert Lewis will be held today at 3 p.m. from the Ruppe Mortuary, 842 South Figueroa street.

LYTLE. May 8, Mrs. Anna Paxton Lytle. Remains at the chapel of W. A. Brown. Notice of funeral later.

MADL. May 7, Julia Madl. Interment, Pittsburgh, Pa. Robert Sharp & Son, directors.

MARESCO. At 1909 South Hancock, May 8, Manuel G. Maresco. Remains at chapel of McIntosh & Mater, 2730 North Broadway. Notice of funeral later.

MATLOCK. Funeral services for William S. Matlock will be held today at 1:30 p.m. from the chapel of R. C. Dellenbaugh & Co., 630 Venice Boulevard.

MELTZER. At the home of his parents, 2412 Buckingham Road, Mortimer Cecil, beloved little son of Dorothy A. Moore and Cecil Meltzer, aged 6 years. Interment, strictly private, Graham & Isbell, directors.

MILES. At 1469 West Vernon, Leila, wife of James Miles. Remains at Bresee Brothers, 855 Figueroa.

PEERS. Funeral services for Edward Peers will be held today at 3 p.m. from the chapel of R. C. Dellenbaugh & Co., 630 Venice Boulevard.

PETHERWICK. May 7, John Petherwick. Remains at Bresee Brothers, 855 Figueroa.

POUQUETTE. May 5, at Wickenburg, Ariz., Simon, beloved husband of Charlotte; father of Pete, Alma, Robert, Frank, Catherine and Aimee Pouquette, aged 55 years. Funeral Tuesday, May 10, at 9 a.m., from the chapel of Cunningham & O'Connor, 1031 South Grand avenue. Requiem high mass at Our Lady of Lourdes Church at 10 a.m. Interment, Calvary.

ROCHICOLLI. C. J. Rochicolli. Remains at The White Company, 864 West Washington street.

TILFORD. James Edward, May 4, 1927, at Bisbee, Ariz., beloved young son of Claude E. and Vivien Gardner Tilford of Tombstone, Ariz., and grandson of Mr. and Mrs. J. P. Gardner of Altadena. Services at Wheat's chapel, 248 South Seville, Huntington Park, Cal., Monday, May 9, at 2:30 p.m. Interment at Inglewood Park Cemetery.

VANDERBILT. Joseph D. Vanderbilt. Remains at the chapel of W. A. Brown, 1815 South Flower street.

VOGT. May 4, Phillip Vogt, aged 85 years. Funeral today at 2 p.m. from chapel of McIntosh & Mater, 2730 North Broadway. Interment, Forest Lawn Cemetery.

WAGNER. In this city, May 7, Robert Garfield Wagner, beloved husband of Alma I. Wagner; father of Robert Garfield Wagner, Jr.; brother of Mrs. C. P. Carlson, Mrs. George M. Wise and Mrs. Oscar Schurman. Remains will lie in state at the Scottish Rite Cathedral, 929 South Hope street, Tuesday, May 10, from 11 a.m. to 1:30 p.m., where services will be held at 2 p.m., under auspices of the Masonic body. Robinson & Adair, directors.

WISWELL. John C., aged 90 years, late of 665 Witmer street. Funeral services Tuesday at 2 p.m. from chapel of Wiget & Smith, 751 West Washington street. Stanton Post No. 55, G.A.R., will be in charge.

FUNERAL NOTICE

The officers and members of Golden West Commandery, No. 43, will assemble at the Asylum, Pico and Figueroa, Tuesday, May 10, at 2 p.m. and proceed to Forest Lawn Cemetery, where we will conduct the funeral services of our deceased frater, Sir Knight Robert Garfield Wagner.
(Signed) FRED O. HOFFMAN, Commander.
W. S. HELLYER, Recorder.

FUNERAL NOTICE

Notice to Thirty-thirds and Knights Commander of the Court of Honor in the Valley of Los Angeles. The funeral services for Illustrious Brother Robert Garfield Wagner, 33 deg., will be conducted from the Scottish Rite Cathedral, 929 South Hope street, Los Angeles, California, at 2 o'clock p.m. Tuesday, May 10, 1927.

All Thirty-thirds and Knights Commander of the Court of Honor are requested to attend.
CHAMP S. VANCE, 33 deg.
Secretary-Treasurer.

FUNERAL DIRECTORS

RUPPE MORTUARY
Best Equipped, Oldest Established in Los Angeles
842 SOUTH FIGUEROA TR. 5152
4500 SOUTH WESTERN UN 4110
2549 COMPTON AVENUE MI. 1244

EDWARDS BROTHERS, INC.
SERVICE, ECONOMY, RELIABILITY
936 Venice Boulevard (16th street.) WE. 5848.

BRESEE BROTHERS
AMPLE FREE PARKING SERVICE
855 SOUTH FIGUEROA FA. 2125.

E. CLAIR OVERHOLTZER CO.
WE 6147. 1236 South Grand.

WASHINGTON CO. J. D. ROBINSON
735 West Washington street. WE. 5615.

GARRETT BROTHERS
921 Venice Boulevard (16th street.) WE. 3409.

ROBERT SHARP & SON WE. 4448
631 Venice Boulevard.

GEORGE A. FITCH, INC.—A. E. MAYNES
1201 South Hope street. Westmore 8940.

E. C. KOOP, 1814 W. WASHINGTON

CEMETERIES

INGLEWOOD PARK CEMETERY
MAUSOLEUM CREMATORY COLUMBARIUM
Three hundred acres, wonderfully landscaped, with beautiful lawn, trees, flowers, lake, winding walks and roads. All perpetually cared for. In this supreme last resting place. For information call
TRinity 4467. THornwall 6857.

BEAUTIFUL
HOLLYWOOD CEMETERY
Mausoleum-Crematory-Columbarium
"HOLLYWOOD CHAPEL," the most artistic little chapel on the Pacific Coast, available for funerals without cost.
CRYPTS $175.00
6000 SANTA MONICA BOULEVARD
HEmpstead 3836. Holly 8455.

FOREST LAWN MEMORIAL PARK
Cemetery, Mausoleum, Crematory
"The Cemetery Unusual"
Every form of burial under perpetual care.
"Among the Hills"
Glendale Avenue & San Fernando Road

CEMETERY LOTS

FOR SALE—Cemetery lot in Inglewood Cemetery. All or part. Address XYX, 6740 Compton avenue, Los Angeles.

I WISH to dispose of family lot, Inglewood. Choice location. Very reasonable. KM. 4333, eves.

SIX-GRAVE cemetery lot, Forest Lawn. Fine location. Below value. Owner, 596-772.

ONE-half of 12-grave lot, Dell Ivy tract, near entrance, Inglewood, $550. GL. 4871.

FOREST LAWN—Beautiful one-grave lot, opposite the Mausoleum, RO. 6561.

SIX graves, section C, Valhalla, $250. DE. 4343.

FLORISTS

THE ALEXANDRIA FLORIST
HOTEL ALEXANDRIA
Good Floral Designs at Popular Prices.

WHITE CLOUD MUST PAY OR GO TO JAIL

It's sixty dollars a month or sixty days in jail for Clifton B. Forrest, known in the film industry as Chief White Cloud, under provision of a suspended sentence granted the actor by Municipal Judge Georgia Bullock following his plea of guilty to a charge of failure to provide.

White Cloud was arrested Friday after search of several days on a complaint issued by Deputy City Prosecutor Dana Jacobson in which Mrs. Ruth Forrest, 1619½ Scott avenue, charged her estranged husband had failed to contribute to the support of their 6-year-old son, Bennett.

According to Prosecutor Jacobson, the case first came into her department in 1925, but they were unable to locate White Cloud at that time. The last payment made by him toward his son's support was last December, she said, when he gave the mother $15.

Judge Bullock ruled that the actor will have to show regularity in payments and see that the child has proper care or serve the sixty-day jail sentence she imposed and suspended with the provision he pay $60 a month for the boy's maintenance.

In celebration of his 103rd birthday, Charles Flint of Yarmouth, Isle of Wright, attended the church where his daughter is organist, but as he is deaf he could not hear music or sermon.

WESTERN APEX ORE IMPROVES

Upraise From 850 to 700-Foot Level in Milling Grade

Early Start of Great Bend's Gold Roads Plant Booked

Oatman United Drift Said to be Promising Ground

OATMAN (Ariz.) May 8. (Exclusive)—The upraise from the 850-foot level of Western Apex is reported to have broken through to the main drift on the 700-toot level, with every foot of the new winze in ore of milling grade. It is asserted that conditions are decidedly better on the 850-foot level than on the big level above, the vein material having changed from calcite to quartz, as was true in the rich workings of the Tom Reed and United Eastern, near by.

The ore on the lower level averages about sixteen feet in width and already samples about $10, though the drift has not reached below where the big shoot was found on the 700. The shaft of the Baltic mine, which is being developed under the same management as the Western Apex, now is about 250 feet in depth and will be pushed down to 800 feet before lateral work is started.

At the Great Bend, in the Gold Roads section of the camp, early start of the mill is promised, on ore from the No. 1 shaft, with added tonnage from the tailings heaps, from which is expected a profit of $1 a ton. The mill bins are full. Within a short time the Line Road tunnel will enter the Red Top vein, at a point beyond the zone of fracture.

Oatman United is drifting east and west on the 850-foot level, in ore said to sample $10 gold. Ross Woodward is in charge.

Sunnyside Consolidated has passed 650 feet in its crosscut and is expected to cut its vein within fifty feet of additional work. Some stringers of ore have already been cut.

Companions Lay Student's Injury to Police Blows

OAKLAND, May 8. (AP)—David M. Crabtree, Jr., Stanford student, was confined to his home today with concussion of the brain which three student companions said resulted from blows struck him last night by San Francisco policemen. The officers who arrested the boys on charges of possessing and transporting liquor, denied having struck them.

The boys with young Crabtree were Arthur W. Piggott, 20 years of age, of Maricopa; John Neef, 18, Santa Cruz, and John M. Hunt, 20, of Glendive, Mont. The case is scheduled for Police Court tomorrow.

DEVICES PERFECTED FOR SAVING LUMBER

WASHINGTON, May 8. (AP)—Lumber mill devices which the National Lumber Manufacturers' Association say will save 100,000,000 feet of timber annually by elimination of waste have been perfected as the result of an invention contest sponsored by that organization. The first prize of $1000, it was announced today, has been awarded William J. McHale of Soperton, Wis., for an invention known as the "multiple guide dimension mill." A second prize of $500 was won by A. L. Thomas of Charleston, S. C., for an automatically operated scale and indicator attachment for sawmills. Three awards of $100 each and four of $50 also were announced.

ONE KILLED AND TWO HURT IN ROAD CRASH

SACRAMENTO, May 8. (AP)—One man was killed and two others seriously injured when the automobile in which they were riding collided with another machine between Sacramento and Lodi this afternoon while the highway was crowded with cars returning to Sacramento from the Stockton baseball game. J. W. Choate was killed and Malcolm McKenzie and R. H. Benshouff injured. The injured men were taken to the Lodi Hospital.

WORLD TOUR PLANNED BY UNIVERSITY TEAM

EUGENE (Or.) May 8. (Exclusive)—The University of Oregon has announced plans for sending three members of its debate team on a tour of the English-speaking parts of the world. The itinerary will include Hawaii, Australia, India, Egypt, Scotland, England, Canada and the United States. The members of the team plan to work wherever possible on the trip to help defray expenses.

Amos Clarke, blind from birth, recently resigned as organist of the Coalville, Eng., church, after serving fifty-five years.

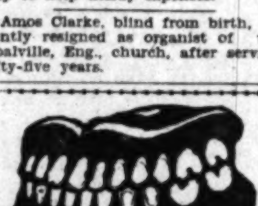

Teeth as Low as $5. Best Set $7

Best white pin teeth made, no matter how much you pay, including your choice of any color rubber. Guaranteed $7

THE WONDER PLATE

All flesh color. No rubber. Odorless. Unbreakable. Drop them; step on them; will not break. The latest advancement in dental art.

My Extremely Low Prices

Teeth as low as	$5.00
Best White Pin (either set)	$7.00
Gold Crowns (22-karat)	$4.00 up
Bridgework (22-karat)	$4.00 up
Porcelain Crowns	$4.00 up
Gold Fillings	$1.00 up
Silver Fillings	50c up
Teeth Extracted (Painless)	50c

Old gold is valuable. I pay cash or allow you full value for it on dental work.

NOT A DENTAL PARLOR. A PRIVATE high-class, up-to-date SANITARY dental office with sterilized instruments, and gentlemanly operators, whom you will not be ashamed to recommend to your friends.

DR. H. C. MEDCRAFT, Formerly
Dr. Fairfield EXAMINATIONS FREE
536 So. Broadway Entire Third Floor
Arcade Theater Building. TUcker 5236
Hours: 8:30 to 6; Sun., 9 to 12.

PLATICAS DE LOS LUNES

Por el Professor Interino B. Fernández Cué
DEL DEPARTAMENTO ESPANOL DE "THE TIMES"

Si el lector ha escrito la carta sugerida en la plática anterior, compárela con la siguiente, que ha sido escrita de acuerdo con los mismos datos e instrucciones:

Bogotá, 30 de Abril de 1927.
Sr. D. Ernesto Pinzón,
Plaza Mayor, 17,
Santa Marta.
Muy señor mío:

Recibí la carta circular del día 10 del corriente, en la que la sociedad López e Hijos me anuncia su disolución, llevaba a cabo de común acuerdo entre los socios.

He tenido el gusto de hacer muchos negocios con dicha casa; y, puesto que usted continuará dedicándose al mismo ramo de negocios, tendré tambié mucho gusto en seguir haciéndolos con usted.

Para comenzarlos, le ruego me dé precios de cacao, azúcar y café, en la inteligencia de que si son aceptables, le haré en seguida un pedido importante de cada uno de esos productos.

Deseándole a V. muy buena suerte en sus operaciones, quedo suyo afmo., atto. y s. s.

PEDRO NARANJO.

Las dos cartas que siguen enseñarán al lector algunas formas usuales cuando se trata de pedir informes y de darlos favorables. Ambas cartas han sido copiadas, con ligeras modificaciones, del "Manual de Correspondencia" de Fuentes y Elías.

New York, 4 de Abril de 1927.
Banco del Ecuador,
Plaza Mayor, 3,
Guayaquil, Ecuador.
Muy Sres. nuestros:

El Sr. Ramón Soriano, de ésa, nos ha escrito manifestando deseos de hacer negocios con nosotros como agente, sobre la base de que le concedamos cierto crédito; y nos da el nombre de ese banco para que tomemos los informes necesarios.

Desearíamos, por tanto, saber lo siguiente: cuántos años lleva de establecido dicho Sr.; si satisface puntualmente sus obligaciones; si es persona activa; si goza de reputación y solvencia; y, en fin, cuál es el crédito máximo que, en concepto de Vds. se le debe conceder.

Dándoles las gracias anticipadamente por estos informes, que recibiremos con la más estricta reserva, y poniéndonos a la recíproca, quedamos de Vds. attos. y s.s.

BROWN & Co.

Guayaquil, Ecuador, 30 de Abril de 1927.
Messrs. Brown & Co.,
93, Wall St.,
New York.
Muy Sres. nuestros:

En contestación a su grata del 4 del actual, debemos manifestarles que la persona a que en ella se refieren está establecida desde hace veinte años, que salda con puntualidad sus cuentas, que es persona activa, solvente y de gran reputación, y a quien, en una palabra, se puede conceder un crédito ilimitado.

Damos los informes anteriores, sin la menor responsabilidad por nuestra parte, en la confianza de que Vds. los acogerán con la mayor reserva.

Quedamos de Vds. attos. y s.s.
BANCO DEL ECUADOR.
pp. Domingo Mata,
Presidente.

Como ejercicio basado en los datos que roporcionan esas dos cartas, le propongo al lector que escriba una de acuerdo con las siguientes indicaciones:

Con fecha 30 de Abril última, el Banco del Ecuador dirige una carta a los mismos Sres. Brown & Co. acusando recibo de la carta del 4 del mismo mes, en la que le piden informes relativos a Ramó Soriano. El banco escribió a varios corresponsales con el fin de que los Sres. Brown & Co. pudieran contar con informes exactos. Durante veinte años ha estado Soriano establecido en Quito (Ecuador.) Ultimamente, sin embargo, se ha dedicado a especulaciones peligrosas, y el banco siente mucho tener que decir que dicho comerciante no goza ya de la buena reputación que antes tenía. El banco, por supuesto, da esos informes sin responsabilidad alguna por su parte, y confiando en que serán recibidos con la mayor reserva.

El próximo lunes hallará el lector en esta sección la carta correspondiente a las instrucciones que anteceden.

EARLY TEST OF WILDCAT SCHEDULED

Feature of Large Area in Arvin Section Declared to Hang on Result

BAKERSFIELD, May 8. (Exclusive) Whether or not thousands of acres just east of Arvin conceal an oil field will be determined soon by a test of the wildcat well of the Kern Twenty-nine Oil Company on Sec. 29, 31-30.

Forty feet of oil sand have been found in the well, according to scouts, and it is standing cemented. Cores of the sand, cut with ether, show an oil that is almost amber color. It is said that the well was drilled to 2400 feet and that the cementing job was done at a depth of 2260 feet.

Jack Fowler, John O'Neill and Frank Cosset are the three promoters of the well. Two thousand acres of land in the vicinity of the well are held in lease by the Kern Twenty-nine company, it is asserted.

It is said that 1000 acres adjoining the wildcat are being held by a group of Arvin residents, one of whom is George B. Landers, owner of 160 acres forming Broadacres Ranch on the northeast quarter of Sec. 19, 31-30.

Schools and Colleges

Information About Schools

The Times School and College Bureau will secure complete information about any School or Education Training. Careful data are on file, from which selection may be made which will be helpful to you. SERVICE IS FREE. Address, TIMES Information Bureau, First and Broadway—telephone MEtropolitan — your name and address with the Times Office Information Bureau, 621 South Spring and the desired school data will be mailed.

Woodbury College — One of America's greatest business training institutions—courses—elementary and collegiate. Enter any time. Excellent catalog free. (No night classes.) Woodbury Building 727 So. Figueroa

EARN While You LEARN. You gain Experience. Intensive Training—Individual Instruction. We save you Time and Evening Classes. Free Catalog. MacKay Building, 612 So. Figueroa.
MACKAY BUSINESS COLLEGE

EFFICIENCY BUSINESS COLLEGE — Get Our Catalog 747 S. Hill TU. 2161

WHERE ARE YOU GOING TONIGHT? TU3260 START TO-NIGHT! ORGANIZED BUSINESS KNOWLEDGE — Sawyer School of Business

Commercial Experts' Training Institute — Offers all Commercial Courses. High-class Instruction. Positions guaranteed. Day and evening classes. 900 South Hill Street.

Military Schools

URBAN ACADEMY SUMMER CAMP — 20TH SEASON OPENS JUNE 27. A boys' paradise in the San Diego Hills, thousand foot elevation, amid Pines and Oaks. Swimming, fishing, horses, rifle range and all athletics. Experienced staff, individual worth while summer for health and happiness. Limited membership. GLadstone 4187.

SAN DIEGO ARMY & NAVY ACADEMY — Prepares for colleges, West Point and Annapolis. University of California's highest rating. Christian influence. Land and water sports all year. Fall Term Now Open. COL. THOMAS A. DAVIS, Pacific Beach, San Diego, California.

Non-Military Schools

Beverly School for Boys — 368 South Virgil Ave., Los Angeles — NON-SECTARIAN AND NON-MILITARY—BOARDING AND DAY. For Annual Catalogue, Please Address the Secretary. A JUNIOR AND SENIOR HIGH SCHOOL FOR SONS OF DISCERNING PARENTS

California Preparatory School — Term now open in new fireproof buildings near Covina, Calif. Also grades five to eight, inclusive, separately housed and taught. Catalogue. C. M. WOOD, Supt., Box T, Covina, Calif.

Bible Training Schools

BIBLE INSTITUTE of LOS ANGELES — DAY, EVENING, and CORRESPONDENCE COURSES. Healthful environment. Stimulating spiritual atmosphere. Angeles, Calif. METropolitan 6761. John M. MacInnis, D.D.

Model S-7
For the family of medium size. 10¼ sq. ft. shelf space. 98 ice cubes.

The new Servel
built better to last longer
a value that challenges comparison

Model S-5
For the small family or where kitchen space is limited. 7¼ sq. ft. shelf space. 48 ice cubes.

Model S-10
For the large family, the more elaborate home. 13¼ sq. ft. shelf space. 130 ice cubes.

HERE are a few of the features that make Servel the choice among all other electric refrigerators by thousands of women who choose carefully: Cabinets of heavy "Armco" rust-proof steel—air-dried white Duco finish—elimination of needless seams, metal strips, bolt-holes and screw-holes. Increased insulation—genuine porcelain lining—handier ice-cube trays—the simplified "Duplex" mechanical equipment that employs the coldest refrigerant in household use.

Make your own comparisons

With Servel, you enjoy to the fullest, all the practical advantages of electric refrigeration. But beyond these, Servel offers you a *value* that challenges comparison because it is built better for more years of service.

Ask for a demonstration of all these outstanding features of Servel. Make your own comparisons. And you'll make Servel *your* choice as thousands of other women are doing.

Servel is easy to own and pay for

A small first payment secures complete installation—the balance can be spread over a long term of months. Ask for details of our special offer.

Money-back guarantee

If, within 30 days after installation of your new Servel, you are not fully satisfied with its service, we will take it back and refund your money.

SERVEL CORPORATION
1630 West Seventh St. FItzroy 2126

and All Offices
Southern California
EDISON COMPANY

SERVEL Electric Refrigeration

FREE!

Use this Coupon

Servel Corporation,
1630 West 7th St., Los Angeles, Cal.
Send me complete information on Servel, also booklet and chart. All without obligation.
Name..........
Address..........

Southern California

VOL. XLVI.

INTEREST GREAT IN GRAND FINALS

National Oratorical Contest Pre-eminent

Scope of Entry List Adds to Popularity

Reservations of Seats Tax Auditorium Capacity

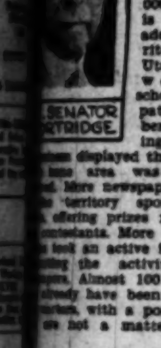

SENATOR SHORTRIDGE

NEW FILM TO AI

Manufacturers Arrange With D Show Replica of Scenes From

(Continued on Page 2, Column 6)

and Colleges

...s School and College Bureau will mail you complete information about any kind of Education Training. Carefully compiled on file, from which source especially mails which will be helpful to you. IT IS FREE. Address, write or call in. Information Bureau, First floor, ... by—telephone MEtropolitan 0700—... ...ip and address with the Times Information Bureau, 621 South Spring ... desired school data will be mailed to you.

...n's greatest business training institution. All ...entary and collegiate. Bachelor degree ... ...ny time. Excellent positions secured ... ...e free. (No night classes.) MAin. ... Building 727 So. Figueroa ...

...e Experience. You understudy an Executive ...tion. We save you Time and Money. ...MacKay Building, 612 So. Figueroa. TU. ...

...INESS COLLEGE

...NCY ... Get Our Catalog 747 S. Hill St. TU. 2161

...START TO-NIGHT! Secure an ...ORGANIZED BUSINESS KNOWLEDGE ... SCHOOL OF BUSINESS 605 So. FLOWER ST.

...erts' Training Institute ...ight-class instruction. Distinctive ... ...Day and evening classes. Catch ... ...Street. MAin. 6151.

...ary Schools

...MY SUMMER CAMP ...boys' paradise in the San Diego Mts. For ...and Guide. Swimming, fishing, boating, ... Experienced staff. Individual supervision. ...happiness. Limited membership. Enroll ...

...Y & NAVY ACADEMY ...ifornia's highest standards ... ...all year. Fall Term Now Open. For catalog ... ...San Diego, California.

...ilitary Schools

...School for Boys ...MILITARY—BOARDING AND DAY TYPES ... Please Address the Secretary. ...HOOL FOR SONS OF DISCERNING PARENTS

...tory School For Boys. Non-... Accredited School. ... Fourth Consecutive Year ... ...ern Center, Calif. A high-class College ... ...horoughly trained and taught. Boarding and Day ... ...Center, Calif.

...raining Schools

...LOS ANGELES Training School for Christian Workers ... Radio KFSG ... ...COURSES. Carefully selected faculty, ...spiritual atmosphere. 326-328 South Hope ... ...M. Wallace, D.D., Dean; Charles E. Hardell, ...

...INTEREST ...newspaper interest re- ...additional publicity to the ...publicity encouraged a ...and attention outside ...town, where interest and ...have intense but were an- ...numerous educators, jour- ...to public life who had ...learned but passing no- ...have become active ...no movement to spread ...through a better knowl- ...deeper understanding of ...

...as are particularly for- ...e type of men we have ...act as judges in the serv- ...essay contests and espe- ...the grand finals. In the ...contests the judges have ...by professions, including ...and educators of ...The same was true in ...auditions, while for the ...theater Shortridge has ...act as master of cere- ...the State Supreme Court ...chosen of educational ...among the roles of ...The judges will be ...M. West, Supreme ...Justice S. B. ...Supreme Court of Utah; ...D. Ross, Supreme ...Justice John A. ...Court of Nevada; ... Moore, University of ...Dr. R. A. Millikan, presi- ...dent of Technology, ...P. Campbell, president ...of California.

...MENT TENSE ...from the semifinals to- ...final heats of next Fri- ...the finishing of the ...Auditorium proved a ...and successful con- ...Students displayed in ...and I was present at ...ample evi- ...to contest is popular ...among school students, ...or not. In ...halls were filled ...student body, friends ...of the contestants. ...speaker was en- ...received and at the ...session there was a ...of applause. ...following the de-

...Page 5, Column 6)

...W FILM TO AID EXHIBIT

...ers Arrange With De Mille Forces to ...Replica of Scenes From "King of Kings"

...was made by the Manufacturers' Exhibit of Southern ...night that at the end of this week, the motion-picture booth ...that in the display halls will be taken over by the De Mille ...De Mille would install therein a replica in miniature of ...scene of "King of Kings," which has its Los Angeles premiere ...Sept. 1.

...ver will be demonstrated, with a talk ...about food, food values, how to pre- ...pare various commodities to the best ...advantage. A demonstration of cook- ...ing in the Cary device will be a fea- ...ture of this program.

Mrs. Wyman's cooking class meets tomorrow at 2 o'clock in the patio and as interest has grown in this class, it is merely a matter of capacity audiences for her. She talks every Tuesday and Friday at 2 o'clock.

OTHER PLANS ADVANCE

Plans for the advanced style exhibit in the textile section, including the garment makers of Los Angeles, are advancing rapidly. This will include women's apparel, lingerie and bathing suits, negligees, lounging robes, frocks of various sorts, hats and shoes and hose. Ten or more firms are associated in making this display, which will be exemplified by living models, in the center of the main floor. This is a contribution to the exhibit by the makers of the goods and is wholly under their auspices; the first of a series of such demonstrations which will be undertaken by various groups of manufacturers from time to time. The food and the furniture makers now have similar affairs under consideration for later dates. The advance style show is set for a week from Wednesday.

...ial publicity to the ...publicity encouraged a ...and attention outside ...town, where interest and ...have intense but were an- ...numerous educators, jour- ...to public life who had ...learned but passing no- ...have become active ...no movement to spread ...through a better knowl- ...deeper understanding of ...

...as are particularly for- ...e type of men we have ...act as judges in the serv- ...essay contests and espe- ...the grand finals. In the ...contests the judges have ...by professions, including ...and educators of ...The same was true in ...auditions, while for the ...theater Shortridge has ...act as master of cere- ...the State Supreme Court ...chosen of educational ...among the roles of ...The judges will be ...M. West, Supreme ...Justice S. B. ...Supreme Court of Utah; ...D. Ross, Supreme ...Justice John A. ...Court of Nevada; ... Moore, University of ...Dr. R. A. Millikan, presi- ...dent of Technology, ...P. Campbell, president ...of California.

...MENT TENSE ...from the semifinals to- ...final heats of next Fri- ...the finishing of the ...Auditorium proved a ...and successful con- ...Students displayed in ...and I was present at ...ample evi- ...to contest is popular ...among school students, ...or not. In ...halls were filled ...student body, friends ...of the contestants. ...speaker was en- ...received and at the ...session there was a ...of applause. ...following the de-

...Page 5, Column 6)

...W FILM TO AID EXHIBIT

...ers Arrange With De Mille Forces to ...Replica of Scenes From "King of Kings"

...was made by the Manufacturers' Exhibit of Southern ...night that at the end of this week, the motion-picture booth ...that in the display halls will be taken over by the De Mille ...De Mille would install therein a replica in miniature of ...scene of "King of Kings," which has its Los Angeles premiere ...Sept. 1.

...ver will be demonstrated, with a talk ...about food, food values, how to pre- ...pare various commodities to the best ...advantage. A demonstration of cook- ...ing in the Cary device will be a fea- ...ture of this program.

Mrs. Wyman's cooking class meets tomorrow at 2 o'clock in the patio and as interest has grown in this class, it is merely a matter of capacity audiences for her. She talks every Tuesday and Friday at 2 o'clock.

OTHER PLANS ADVANCE

Plans for the advanced style exhibit in the textile section, including the garment makers of Los Angeles, are advancing rapidly. This will include women's apparel, lingerie and bathing suits, negligees, lounging robes, frocks of various sorts, hats and shoes and hose. Ten or more firms are associated in making this display, which will be exemplified by living models, in the center of the main floor. This is a contribution to the exhibit by the makers of the goods and is wholly under their auspices; the first of a series of such demonstrations which will be undertaken by various groups of manufacturers from time to time. The food and the furniture makers now have similar affairs under consideration for later dates. The advance style show is set for a week from Wednesday.

...comparison

...t the choice ...ousands of ...rmco" rust- ...of needless ...reased insu- ...trays—the ...mploys the

...ges of electric ...at challenges ...vice.

...Servel. Make ...as thousands

...lance can be ...pecial offer.

...ORATION FItzroy 2126

Use this Coupon

...rvel Corporation, ...30 West 7th St., Los Angeles, Cal. ...nd me complete information on Servel, also free ...klet and chart. All without obligation.

...ame.....

...ddress.....

Southern California Interests.

Editorials—News—Business—Society—The Drama.

The Los Angeles Times

VOL. XLVI. MONDAY MORNING, MAY 9, 1927.—PART II. 18 PAGES. POPULATION {By the Federal Census—(1920)—576,673 By the City Directory—(1927)—1,502,630

Noted Hotel and Its New Owner

They Take Over Property in June

The Alexandria at Fifth and Spring streets, with Eugene C. Eppley, upper left, one of the new lessees, Charles B. Hamilton, upper right, partner of Eppley, and below, William C. Crittenden, San Francisco capitalist who purchased property and subleased it.

ALEXANDRIA IN NEW HANDS

Purchase of Property and Sublease to Chain Hostelry Operators Involves Total of $8,500,000

Negotiations for the purchase of the Alexandria Hotel property at Fifth and Spring streets by William C. Crittenden, San Francisco capitalist and realty operator, were completed yesterday, according to announcement made by J. D. Minster Company. Immediate sublease of the property and sale of furniture and fixtures to Eugene C. Eppley and Charles B. Hamilton, chain hotel operators, was also announced by Minster, who handled the sublease negotiations. The transaction involves more than $8,500,000, it is stated.

Final payments on the property will be made within a few weeks, according to T. E. Schramm, local manager for S. W. Straus & Co. The Alexandria is owned by the Ambassador Hotel Corporation, a subsidiary of S. W. Straus & Co.

The new owners of the operating company will probably take possession on June 1, and not later than June 10. They plan to spend $100,000 in immediate changes and improvements.

The Alexandria will become the connecting link between two hotel chains, the combined properties and leases of which are valued at $35,000,000. Eppley, who is said to be the largest individual hotel owner and operator in the country, is president of the Eppley Hotels Company, which operates about twenty hotels in the Middle West. Executive officers of his corporation are at the Hotel Fontenelle in Omaha.

Hamilton, his associate, will be vice-president and managing director of the Alexandria Hotel Company, and will have active charge of operation. The Charles B. Hamilton chain of hotels includes the Hotel Fresno at Fresno, Hotel Reynolds at Riverside, the new Marysville at Marysville, the Carquinez at Richmond, the Occidental and Santa Rosa hotels at Santa Rosa, the new Tracy Inn at Tracy, Hotel Alameda at Alameda, the Monte Vista at Flagstaff, Ariz., and the Mesa Inn at Mesa, Ariz.

It was announced that Eppley and Hamilton have taken a twenty-six-year lease on the Alexandria property, calling for a total rental of more than $8,000,000, and are paying $500,000 for the equipment and business of the hotel.

The property constitutes one of the largest single parcels of land under one ownership in the downtown district, having a frontage of 240 feet on Spring street and 206 feet on fifth street.

Regarding the extension of his operations into Southern California Eppley said his visits to Los Angeles have impressed him increasingly with the "tremendous growth that is under way and the still greater future in prospect."

HONORS PAID TO MOTHERS AT SERVICES

Observe Annual Occasion by Churches and Lodges; Frederick Warde Talks

Tribute to mothers who are living and the memory of those no longer here was paid yesterday when the annual Mother's Day services were conducted by Los Angeles churches and fraternal organizations.

A eulogy on "Motherhood" was delivered by Dr. Frederick Warde, Shakespearean actor, at the observance conducted by the Elks. In simple language, Dr. Warde pictured the unfailing devotion, the heartaches, the sacrifices and unfathomable love of which only a mother is capable. He described his parting with his own mother as he left her for the last time and reminded his hearers that none can pay even a small part of the debt of gratitude they owe to motherhood.

The "Elks' Tribute to Mother," written by James E. McCormick, the blind Past Exalted Ruler of Modesto, Lodge No. 1262, was read by David H. Hartford and is part of the Elks' ritual.

The program also included pipe organ selections by Sibley G. Pease, a song, "Mother, My Dear," by Miss Virgie Lee Mattoon, and numbers by the Elks' Glee Club under the direction of Gage Christopher. Exalted Ruler Doyle presided and the benediction was pronounced by Chaplain Kincaid.

In addition to services in the churches and lodges throughout the city, the day was observed by a number of civic organizations and the cemeteries were visited by many persons bearing flowers to deck the graves of mothers who have passed on.

A Mother's Day banquet will be held tomorrow evening by the Business Girls' Club of the Y.W.C.A. at which the mothers of the members are to be the guests of honor.

BEACH BONDS REQUESTED

A communication from the Citizens' Committee for Bond Issue asking that an extra $500,000 be included in the proposed playground bond issue for the development and acquisition of Venice beach. The matter will probably be referred to the Playground and Recreation Commission for recommendation.

NEW MOVES IN JULIAN TANGLE

Head of Corporation Plans Complete Check-up

Former Executive Starts His Own Investigation

Broker's Attorney Ready for Federal Action

A triangular situation developed last night which indicated a thorough and exhaustive investigation immediately of the affairs of the Julian Petroleum Corporation, whose stock has been barred from the boards of the Los Angeles and San Francisco Stock Exchanges because of an asserted overissue.

S. C. Lewis, president of the Julian Corporation, declared he would today seek a restraining order checking the transfer or issuance of any stock until a complete check-up is made and with that statement he denied current rumors along Spring street that he would seek an injunction against the Corporation Commissioner who Saturday revoked the concern's stock-selling permits.

C. C. Julian, former head of the corporation which bears his name, declared in a radio statement last night he had a corps of investigators working in conjunction with the officials and "if the situation looks like any crooked business is going on I will land every man connected with it."

In reply to Mr. Lewis's statement that moves seeking a Federal receivership of the Julian Petroleum Corporation's assets were "unfounded," Attorney A. L. Abrahams, retained by Walter Duisenberg, prominent San Francisco broker, declared his intentions to proceed under his client's directions.

CONFERENCE TODAY

Attorney Abrahams said he would have a conference today with the heads of the corporation at their request. He said a bill in equity would in all probability be filed as soon thereafter as possible asking the United States District Court to take a hand in the matter and appoint a receiver for the corporation's assets.

"The report of the contemplated receivership by San Francisco brokers is unfounded," Mr. Lewis said in his statement. "The company is solvent and there is no necessity for such action. If any receivership becomes necessary, it will not be because of insolvency, but because the board of directors of the Julian Petroleum Corporation will request the same, in order to better protect the stockholders and each and every creditor.

"Such action will certainly be necessary should the company be harnessed by ill-advised persons or those with ulterior motives seeking personal gain, so as to prevent the intelligent and constructive handling of the entire situation.

"If such application is made, every effort will be put forward to obtain the appointment, as receiver, of a man of the highest personal and financial standing and responsibility and who will command the unquestioned respect of every person in the community. In such event I pledge to the receiver and to the courts the same co-operation and support that I have promised every other official."

PURPOSE OF ACTION

After Mr. Lewis's statement was read to Mr. Abrahams, representing Mr. Duisenberg, in the contemplated Federal action, he said:

"If our information is correct the money of the Julian Petroleum Corporation has not been judiciously handled and our contemplated action is to ascertain the exact facts and determine the capability of the officials of the company to handle the situation to the best interests of all concerned.

"This is not a matter of insolvency. It is a matter of seeking to conserve the assets of the corporation and prevent waste of funds. The Duisenberg-Wichman Company has no ax to grind, neither is it concerned with ulterior motives. If the Julian corporation is insolvent the action of

(Continued on Page 2, Column 5)

When Gale Roused Sea Off Los Angeles Coast

How Lives Were Saved When Waves Grew Angry

The peril that hovers over those who go down to the sea in ships broke off the Los Angeles coast Saturday night and Sunday morning endangering lives and causing damage. Four persons, two of them boys, were taken off the fishing barge Fullerton, at Redondo Beach in a breeches buoy, but without injury. A forty-mile wind beat up high waves and sent the one-time Chinese clipper aground. Picture shows ship being pounded by the seas. At the left are rescuers hauling E. T. Harrington, deckhand, ashore. Harrington, the last to leave the ship, is shown in the center below. With him are Sherman Gidley, at left, and Leland Aldrich, at right, the two boys who got a great thrill out of the experience.

FOUR RESCUED IN STORM OFF COAST

Breeches Buoy Used to Save Fishermen Caught on Wave-Lashed Barge at Redondo; High Pacific Seas and Wind Scatter Yacht Fleet on Cruise

Two men and two boys rescued by breeches buoy from the wrecked fishing barge Fullerton, three other fishing barges beached and twelve yachts on the annual San Clemente cruise imperiled was the recapitaulation last night of the havoc wrought by a forty-mile gale which Saturday and early yesterday swept the Southern California coast. Leland Aldrich, 16 years of age, and Sherman Gidley, 15, of 2336 East Fifty-fifth street, Huntington Park, E. T. Harrington, 42, a deckhand, and E. R. Skinner, 72, cook of the Fullerton, were taken through the surf after having been imprisoned on the vessel for sixteen hours.

The Fullerton, formerly a clipper ship in the China trade, had been divested of masts, anchored off the Redondo pier, and used as a fishing barge. Her mooring lines broke shortly after noon Saturday and she was beached several hundred feet off shore.

THEY ARE RESCUED

Huge combers piled over her sides, and she was slowly breaking up while strenuous efforts were made to save the four aboard her. Several attempts to put off in lifeboats were blocked by the high waves. The life gun and breeches buoy were then provided by Merritt, Chapman & Scott, salvagers of Los Angeles Harbor, while floodlights were furnished by the Los Angeles fire department. Rescue was effected early Sunday morning. The boys were taken home and yesterday said they were none the worse for the experience. The Fullerton was pronounced unsuitable for salvage.

The other fishing barges were swept ashore above Santa Monica, at Venice and near Newport Beach. Crews were taken off the barges Lahaina and Olympic. No casualities are reported among the 1300 craft of the local fishing fleet.

YACHTSMEN IN PERIL

Fifty-six persons who went in a dozen yachts on the annual San Clemente cruise were in great peril when the gale became so heavy that they were forced from Mosquito Harbor, San Clemente, into the open sea. All were reported accounted for last night, and that part of the fleet which took shelter in Avalon Bay yesterday returned to Newport Beach.

YAWL STORM TOSSED

Nine of the yachts were from the Newport Harbor Yacht Club and one from San Diego. The worst experience was reported by the yawl Peggy, on which was the owner, Fred

(Continued on Page 2, Column 5)

City Council to Canvas Primary Election Today

An official canvass of the primary election vote of last Tuesday, when ten Councilmen were elected, will be made by the City Council today. It is possible, according to City Clerk Domingues, that a night session may also be held; if not the canvass will not be completed before Wednesday.

The total vote cast in the city, according to the semiofficial count, was 122,724. In the outlying school districts 4747 votes were cast, making a total of 127,571.

On the June ballot will be the names of ten candidates for Council in the Third, Fifth, Sixth, Tenth and Twelfth Districts. One contest is scheduled for municipal judge, and a contest for three members of the Board of Education.

IN THE LIPSTICK GLOSSARY

There's Sand in Remarks of Modern Co-ed When She Says Boo! Spook, Don't Fall Off the Rug. I Feel Like Folding Up, But I'm a Nice Job

Collegians are noted for their wise-cracking. But the sayings that the co-eds so deftly sling on all sides under most any condition may be meaningless to the individual not in contact with the modern college campus. A trip around the University of Southern California grounds brings out some expressions that can't be found in the ordinary "ribber's" line of smart comebacks.

Here they are with either a definition or way to be used:

May I borrow your frame for this struggle?—Way to ask a co-ed for a dance.

I feel like folding up—Used when student is tired or wants to sleep.

Poison sausage—A cigarette.

Let's have at it—Used when ready to start anything.

Expired over it—Denotes pleasure over anything.

A nice job—Describes a good-looking co-ed.

A first edition—More emphatic and means the girl is perfect.

Let's cover ground—Same as let's go.

Hope your folks don't find out about it—Used instead of hello.

Just fresh out—Means none left.

Have one—Expression of disdain.

Please don't fall off the rug—A warning to be careful.

That's not French pastry, lady—Said to a co-ed when she is caught pointing.

May all your children be acrobats—Used when provoked at anyone or anything.

Boo! Spook—Used as a greeting.

Fourteen harps and a cannon—To describe a poor dance orchestra.

Eating club, drinking club—A fraternity.

Tea club, bridge society—A sorority.

Dugout, shack, hotel—A fraternity or sorority house

Sand in that remark—Sarcasm.

Mammy—Expresses surprise, enthusiasm, disappointment or joy.

A washout—Co-ed that's a poor date.

Her feet track—A good dancer.

MOTHER OF T. E. GIBBON SUCCUMBS

Parent of Late General Counsel for Railroad Dies After Month's Illness

Mrs. Mary J. Willis Gibbon, 88 years of age, died yesterday after an illness of a month. She was the mother at one time of the late Thomas E. Gibbon, who was vice-president and general counsel of the San Pedro, Los Angeles and Salt Lake Railroad, took a prominent part in the development of Los Angeles Harbor and for some time edited the Morning Herald.

MRS. MARY J. WILLIS GIBBON.

Mrs. Gibbon was born in Pontotoc county, Mississippi, on March 1, 1833. She married William Richard Gibbon in 1856. After living in Texas and Arkansas she came to California in 1898 after the death of her husband.

She leaves two grandsons, Thomas E. Gibbon, Jr., and William Rose Gibbon, both of Los Angeles. Funeral services will be conducted from the residence of William Rose Gibbon, 1412 Victoria avenue, at 2 p.m. tomorrow. Interment will be in the Hollywood Mausoleum.

TWO DIE IN AUTO MISHAPS

One Perhaps Fatally Injured and Dozen Hurt; Sedan Overturns With Six Occupants

Two persons were killed yesterday as a result of automobile accidents in and near this city, one person was perhaps fatally injured and a dozen others were less seriously hurt, seven of these in two mishaps near San Bernardino.

The dead are:

J. M. McCord, 31 years of age, 147 South Normandie avenue.

Francis Grant, 7 years of age, 417 West Eighty-ninth street.

Swaying from side to side down a steep incline on South Burlington street, a large sedan turned a complete somersault in front of 372 South Burlington street last night when the hydraulic brakes failed to register, resulting in the almost instant death of J. M. McCord and the injury of five other members of the party.

THOSE INJURED

Those injured were Mr. and Mrs. R. E. Hidik of 1015 North Serrano street; Mr. and Mrs. Charles McCord, relatives of the dead man, and Mrs. McCord, who was operating the machine in which her husband was riding.

An infant child of Mr. and Mrs. J. M. McCord was miraculously saved from probable death when the impact of the crash hurled it ten feet over the car into a soft patch of grass. The child was not hurt.

Investigating officers from Central Station last night were unable to determine the exact manner in which the machine turned over. Mrs. McCord was too hysterical to be interviewed following the mishap that took her husband's life, but other members of the party advanced the theory that the brakes failed to hold on the grade.

McCord was rushed to the Receiving Hospital, but died upon arrival. The automobile was demolished.

Young Grant died at the General Hospital from injuries suffered on the 4th inst., when he was struck down at Eighty-eighth and Figueroa streets by an automobile operated by Joseph Beard of 726 West Eighty-first street.

Francis Grant, 7 years of age, of 417 West Eighty-ninth street, died at the General Hospital as the re-

(Continued on Page 2, Column 4)

The Lancer

by Harry Carr

THE far-famed "El Paso" fakir seems to have moved to Havana.

As witness this pipe dream about the voodoo doctor who prescribed the blood of a white child to be murdered to cure a sick negress.

As he continues on his travels, no doubt we shall presently hear the old one about the Jewish "ritual murders" in Russia.

And, as summertime is coming, there is always the one about the sea serpent.

WE ARE "EASY"

There is nothing that the childish credulity of the American public will not swallow.

The man who invented the "kissing bug" (which stood this nation on its head a few years ago) is now an actor in Hollywood—having reformed.

He told me how he got the idea from a harmless and gentlemanly bug in one of the bulletins of the Agricultural Department.

"UNCLEAN"

One of the greatest victories of the long history of medical science is the rout of leprosy.

A recent report from Maj.-Gen. Wood, now Governor-General of the Philippines, states that 1000 lepers have been discharged as cured from the leper colony at Culion. Chaulmoogra oil seems to be a complete and reliable cure for this plague in its early stages.

Think of the unspeakable agonies and terrors that could have been prevented had this treatment been known earlier. For thousands of years this disease has been the scourge and horror of mankind. The cry "unclean" is a tragedy written on the heart of the world.

It is estimated that there are still 12,000,000 lepers in the world —12,000 in the Philippines alone.

To carry on the work, a fund of $2,000,000 will be raised this summer in the United States.

A PARIS HORSE SHOW

Curiously enough, the French seem to know more about horses than any other nation in the world.

A correspondent of a New York publication, writing of the recent big horse show in Paris, says it was the only horse show she ever saw where interest centered on the live stock, rather than upon the clothes of the fashionable ladies in the boxes.

SCIENCE—AND NAGS

Just as they reduced the use of cavalry to an absolute, definite science, based upon the anatomy of the horse, so the French at this horse show made public certain interesting investigations as to the antiquity of the horse.

Some scientists attribute the domestication of the horse to a Chinese Emperor, Fohi. But the illustrious Fohi turns out to be a myth, so the investigators have revised their ideas considerably.

It now seems to be the consensus of scientific opinion that the horse was first used about 2000 B.C.

THE SPANISH BARBS

Since the horse began to wear harness the most successful breeders of horses became, in turn, world conquerors.

Nobody knows what these ancient horses were like. In all probability they were much smaller than our horses. Most modern horse breeds seem to have had their beginnings with three lines of Arab mares; and these were unknown until the comparatively recent times of Mohammed.

The horse, in America, only arrived yesterday—as it were. Our aboriginal ancestors never heard of them. The Indians hoofed it until the Spanish Conquest, when the barbs that strayed away from the knights of Cortes became the forerunners of the mustang of the plains.

AUNT HET

BY ROBERT QUILLEN

"I raised three girls an' ever' one of 'em got a good husband without showin' her knees or kissin' every Tom, Dick an' Harry."

(Copyright, 1927, Publishers Syndicate)

Trial of Kelly on Charge of Slaying Raymond Opens Today

ACTRESS MAY BE SUMMONED

Sullivan Also Will Await Call to Stand

Court Drama Expected to Draw Crowds

Maid Who Saw Fight and Doctors to Testify

With Dorothy Mackaye, nationally known stage actress, scheduled to appear in court in the role of State's witness, Paul Kelly, young Hollywood film player, is scheduled to go to trial before Superior Judge Burnell at 2 p.m. today, when the picking of a jury to determine his guilt or innocence on a charge of murdering Ray Raymond, musical-comedy actor, will get under way.

Kelly, who is charged with attacking and beating Raymond in a fight admittedly over Miss Mackaye, widow of the actor, will be prosecuted by Dep. Dist.-Attys. Murray and Kemp. Kelly has Attorney W. I. Gilbert, who recently defended Aimee Semple McPherson, as his counsel.

The court drama is expected to attract hundreds of spectators as the State unfolds its evidence against Kelly. Much of the evidence will deal with his asserted association with Miss Mackaye in an effort by the prosecutors to show a motive and that the attack on Raymond was premeditated. Testimony that Miss Mackaye accompanied Kelly on gin parties and was frequently in his company will be introduced, Mr. Murray stated, in an effort to show what he terms "a love motive."

Miss Mackaye is expected to appear twice in Judge Burnell's court. This morning she will be there as a defendant jointly charged with Dr. W. J. Sullivan, who attended Raymond. They will appear for the purpose of entering pleas to an indictment accusing them of being accessories after the fact, and with compounding a felony because of asserted efforts to conceal the circumstances of Raymond's death.

Attorneys Roger Marchetti and Jerry Geisler, for Miss Mackaye, and Thomas P. White for Dr. Sullivan, indicated they will attack the indictment by filing demurrers.

MAY CALL MISS MACKAYE

In the afternoon both Miss Mackaye and Dr. Sullivan are expected to be in court to await a call to the witness stand as prosecution witnesses. There is some speculation in the Hall of Justice as to whether the attorneys will consent to their testifying at Kelly's trial in view of the indictment pending against them.

One of the star witnesses for the prosecution will be Miss Ethel Lee, negro housekeeper for the Raymonds, who was the only eyewitness to Kelly's asserted attack on Raymond. Other witnesses besides Miss Lee, Miss Mackaye and Dr. Sullivan who are under subpoena of the State are Miss Helen Wilkinson, chum of Miss Mackaye; Max Wagner, room-mate of Kelly; Mr. and Mrs. Perry Askom, friends of Raymond, who visited his home after the fight; County Autopsy Surgeon Wagner; two nurses from the Queen of Angels Hospital, where Raymond died, and others.

It is probable that the prosecution will call a number of Los Angeles physicians to give expert testimony concerning the cause of death of Raymond. This is expected to precipitate one of the most hotly contested phases of the trial.

Attorney Gilbert has not divulged his plans to defend Kelly.

Three Who Face Charges in Fatal Triangle Drama

DOROTHY MACKAYE.
Awaiting Rise of Curtain

Jevne Funeral Services to be This Afternoon

Private funeral services for Hans Jevne, 78 years of age, nationally known grocer, who died last Friday following a three-week illness of pneumonia, will be conducted from Pierce Brothers Undertaking Chapel at 2 o'clock today. Interment will be in Evergreen Cemetery.

A resident of Los Angeles for more than forty-five years, Mr. Jevne built up one of the largest grocery businesses in Southern California. He leaves one son, J. A. Jevne, and one daughter, Mrs. Irving Henneberger.

Jonathan Club to Hold Annual Meeting Tonight

The second annual meeting of Jonathan Club members since the organization took up occupancy in its new home at Sixth and Figueroa streets will be held tonight, according to announcement yesterday by W. P. Jeffries, president of the club. Preceding the business program will be a dinner starting at 6:30 p.m.

An attendance of more than 500 members, accompanied by guests, is expected at the affair. During the evening ten vaudeville acts and revue specialties will be presented and annual reports of the officers will be read. The reports will tell of the success that has marked the club's first year in its present $3,000,000 home, said to be one of the finest club buildings in the country.

Members of the Jonathan Club also are scheduled to vote today for a new board of directors, President Jeffries announced. The polls will be opened at noon and closed at 8 p.m. The present directorate is as follows: W. P. Jefferies, Frank P. Flint, J. C. Bendler, Dave F. Smith, James W. Jump, A. C. Brode and R. F. Bostwick. Mr. Bendler is secretary

EIGHTEEN IN NET AFTER DRY RAIDS

Nine Autos Also Seized in Week-end Round-ups by Contreras Forces

Nine automobiles and twice as many prisoners were taken in the week-end raids of prohibition officers of the District Attorney's staff, headed by George Contreras, chief enforcement officer, he reported yesterday. Among them was the so-called "King of the Bootleggers" of Boyle Heights, who is said to have boasted he would never be caught, the officers declare. They name him as Isadore Brownstein and say they arrested him in Belvedere. His car was among those seized.

Tony Cialo and a car, Mastro Arreola and a car, L. D. Robinson and a car, Frank Dominguez and a car and Leon Rivera were others taken at Montebello. Beverly Hills and Sherman yielded most of the rest of the captives. In Beverly Hills the prisoners were A. P. Barnett and a car, S. H. Mate and a car, Joe Krug and a car and Bert Clark without one.

Sherman prisoners started off with Austin Warick and his car and included Mrs. George Lupien, Van Brocklin, Ramon Olive, Mrs. Isabel Leon, Rosario Ojerra, L. Lopez and Teleman Sanchez.

Deputy sheriffs of Capt. Benton's dry squad reported that while they were waiting near Baldwin Park for an expected carload of liquor, a pair who looked like bootleggers whizzed by. They gave chase and during the chase another machine passed them at seventy miles an hour. They believe the first car was a decoy to lead them astray, as it contained, they said, only a quart of gin. They arrested its occupants, W. H. Omar and Harley C. Lockridge.

TWO KILLED IN AUTO MISHAPS

(Continued from First Page)

sult of injuries received when he was struck down, on the 4th inst., by an automobile. The car was driven by Joseph Beard of 726 West Eighty-first street, according to the police. The accident occurred at Eighty-eighth and Figueroa streets.

Mrs. Beula O'Brien, 42 years of age, of 649 North Berendo street, suffered possible fatal injuries in a collision between two automobiles at Vernon and Avalon boulevards early yesterday morning. She was treated at the Receiving Hospital for a possible skull fracture, a fracture of the collar-bone and two broken ribs.

Mrs. O'Brien, according to the police report, was with Mrs. Bertha Fallon, 19 years of age, of 4507 Compton avenue, and J. W. Vail Cody, in an automobile driven by Oscar Van Cody of 1267 Temple street. This car, police reported, was struck by a heavier machine which failed to stop after the accident. The impact caused it to swerve into the curbing and turn over. Others in the car suffered minor bruises and cuts.

Officer Lewis, witnessing the accident from the street corner, fired one shot at the occupants of the fleeing car, but reported he was unable to bring them to a halt. Descriptions of the car and its occupants were broadcast to all police officers.

In a head-on collision on Foothill Boulevard near Fontana, Miss Margaret Rice, teacher of Guasti, suffered a broken arm and broken leg, cuts and bruises; Miss Vesta Newsome, student of Claremont, four ribs broken, broken nose, broken cheek bone, cuts and scratches; Miss Madge Hilar of Claremont, broken arm. A young man in the car was unhurt. Miss Rice was driving and the collision was due, it was said, to the blinding headlights of the approaching car. After the crash their car caught fire and was destroyed. Occupants of the other car were unhurt. The Misses Newsome and Rice were taken to the Ramona Hospital, Miss Hilar to the San Antonio Community Hospital at Uplands.

Mr. and Mrs. J. C. Axelson, Miss Minnie Pennington and R. S. Mosher, all of Los Angeles, suffered cuts and bruises when their car rolled seventy feet down a hillside on the switchbacks in the San Bernardino mountains. Their car left the road at a turn in a fog, getting too close to the edge and slipping in loose dirt. The car turned over four times and only its sturdy construction saved its occupants from serious injury. Mrs. Axelson and Miss Pennington were treated at Ramona Hospital.

LAST DINNER PROVES LINK IN MYSTERY

Pork Chops With Sweet Potatoes Seen as Clew to Tastes of Murderer

Pork chops, sweet potatoes and letters will be the deciding factors in the trial of Roy Parker, a negro, of Fresno, when he faces trial there on June 1, on a charge of slaying Matthew Johnson, mysterious recluse of the San Joaquin Valley city.

This was the opinion expressed yesterday by Milton Carlson, examiner of questioned documents and expert on handwriting, in connection with Parker's trial. Carlson was called last week to decide on the validity of certain evidence to be introduced.

Johnson, eccentric hermit, was found dead in his home, his skull crushed by a blunt weapon. On the dinner table were the remnants of a meal consisting of pork chops and sweet potatoes. On the same table was an envelope with a notation offering to lend money for building a new house if Johnson's lot was "clear."

According to the evidence prepared by the District Attorney of Fresno, Johnson was deaf and the notation on the envelope was made by a visitor who wished to lend the old man money for building the new house. The same person, the District Attorney contends, dined with Johnson and discussed the deal. A quarrel ensued and the recluse was slain.

On discovery of Johnson's body it was found that a watch belonging to him had been pawned in Los Angeles. Correspondence between the pawnbroker and the asserted murderer has been placed in the hands of the District Attorney. Parker, when accused of pawning the watch admitted he had pawned it, but that he had bought it from a Mexican.

Carlson declared his decision on the handwriting will be influenced to some extent by the meal which had been eaten before the murder. "I am convinced that I know who made the notation on the envelope. "Everyone knows that a favorite dish among negroes is sweet potatoes and pork. On the other hand, Mexicans always prefer tamales or chili con carne or like dishes."

FOUR RESCUED IN HARBOR GALE

(Continued from First Page)

Hunie, and his friend, William Greeley. The Peggy had to be towed from Mosquito Harbor, and it was found the wind was too heavy for her to carry sail. A sailing anchor was thrown out and she weathered the storm.

The Mildura, another of the fleet, managed to anchor off Huntington Beach early yesterday, from which point she was towed by a power boat to her anchorage at Newport Beach. Great difficulty was experienced in mooring those which made Avalon, but no damage was reported. The San Diego yachts were the Teva, Viva and Sea Rabbit. Other Newport Beach yachts were the Celia M., Ezian and Thistle.

Radio reports from vessels at sea reported a seventy-mile northwest gale blowing off the coast from the Columbia River to Point Concepcion.

NEW MOVES IN JULIAN TANGLE

(Continued from First Page)

the Federal court will naturally lead to bankruptcy. If it is solvent the action will conserve the assets and curb waste.

"Our contemplated action, which I have promised to postpone until after a conference with Mr. Lewis or his associates, is not merely a personal matter with the Duisenberg-Wichman Company. It is also in behalf of hundreds of other stockholders, who certainly have a right to protection.

AID WELCOME

"If any authorized representative of the Julian corporation or interested stockholders can show us the facts as we have them are incorrect we will steer our course accordingly. We will welcome assistance in our contemplated moves which are purely for the protection of Duisenberg-Wichman Company and all other stockholders."

Mr. Julian came on the air at a loc. radio station and explained that he was not connected with the company now, although it bears his name. He said he had not been connected with the corporation since December 28, 1924, when he turned the affairs over to Mr. Lewis.

"L. investigators have been on the job for the past forty-eight hours and within the next twenty-four hours I will know the exact situation in the Julian corporation and I can assure shareholders that if I find any crooked business going on I will land every man connected with it."

Mr. Julian said he would speak again at 8 p.m. next Tuesday over KMTR radio station "with every detail of the present status of the Julian corporation and let the pieces fall where they may."

Meanwhile, State Corporation Commissioner Friedlander also was planning an investigation. He had revoked the stock sale permits of the Julian corporation and its successor, the California Eastern Oil Company, and announced today first moves would be made to untangle the sensational financial snarl.

As the investigation plans got under way, Dist.-Atty. Keyes made no official move. Through his "spokesman" it was said the county prosecutor would await official confirmation of the financial situation from Mr. Friedlander. Possibility of a grand jury investigation lies with the District Attorney, it was explained.

FUNERAL WEDNESDAY FOR WIFE OF DOCTOR

Funeral services for Mrs. Ella Erwin Barnes, 70 years of age, wife of Dr. Samuel M. Barnes of 754 South Hobart Boulevard, will be conducted from the Little Church of the Flowers at 2 o'clock Wednesday. Interment will be in Forest Lawn Cemetery. Mrs. Barnes died yesterday following a brief illness. She had been a resident of Los Angeles for seventeen years, coming here from Illinois. Besides her husband, she leaves one daughter, Mrs. H. B. Bishop.

INTEREST GREAT IN GRAND FINALS

(Continued from First Page)

cisions in these semifinals there was a noticeable increase in the demand for tickets to the Shrine Auditorium next Friday evening. These tickets are being distributed free of cost through the contest department. We are asking, naturally, that all who ask for tickets are careful to see to it that these are used. It appears at present as though the demand will exceed the supply and it will be regrettable to be compelled to refuse any desiring to attend and then have tickets distributed unused. As a safeguard against this possibility it will be necessary to hold seating accommodations for those holding tickets until 8:15 o'clock, at which time unoccupied seats will be thrown open to those without tickets.

GRATIFYING SPIRIT

"One of the gratifying facts in connection with the grand finals is the call for accommodations by schools whose entrants are not appearing in that event. This is a splendid demonstration of the success of the contest idea. These schools are calling for goodly sized blocks of tickets, thereby evidencing a deep and sustained interest in the actual declamations. Many of these students, of course, plan to take part in the next contest and will attend the Shrine Auditorium as a post-graduate event in their preparatory work.

"In addition to the program of oratory there has been prepared a musical program which embraces an organ recital and a demonstration of the lighting effects on the auditorium stage.

"Members of the Board of Education, the City Superintendent of Schools, the County Superintendent, more than a dozen jurists, scores of members of the bar, educational leaders throughout the Southwest, city and State officials from California and the other States in this zone, together with members of their families and faculties, have evidenced an intent to be present at these grand finals.

"Ticket reservations are rapidly being absorbed and while there are still a few accommodations remaining, anyone desiring to listen to the leading oratorical talent of the high schools of the Southwest on a subject that should be dear to the hearts of all—the Constitution of the United States—is advised not to delay in sending in his name and the number of reservations desired. Tickets are now going out and all will be disposed of within the next few days. These tickets, I want to repeat, are free of cost, the sole stipulation being 'Get them and use them.'"

OKLAHOMAN SEMIFINALIST IN MIDWEST ORATORY TEST

KANSAS CITY, May 8. (AP)—Carl E. Albert of McAlester, Okla., last night won the zone semifinal oratorical contest held here under the auspices of the Kansas City Star. He spoke on "The Constitution." He will be one of seven finalists who will meet for national honors in Washington, the 27th inst.

Besides representing the zone in the finals at Washington, Albert also won a trip to Europe this summer given all of the seven finalists.

William Lavelle of Warren, O., was second and Miss Alfa C. Christianson of Chippewa Falls, Wis., was third. She was the only girl entered.

The six contestants represented approximately 2,000,000 participating students.

DR. CONRAD'S GENUINE IROGEN

ONLY THE GENUINE BEARS THE FAC-SIMILE SIGNATURE OF

A. M. Conrad M.D.

TRADE MARK REG. U.S. PATENT OFF.

—are you battling against odds?

Most sick people try to do their daily work, only a few go to bed.

Actual results obtained for men, women and children following the use of IROGEN, stating only the actual facts, would read like fiction.

If you knew what IROGEN has done, and is doing now, for people who were ill and suffering, YOU KNEW—you would be in our office too.

Only Irogen is like Irogen

Use an IROGEN from three to five minutes only—never longer. Simple, easy, quick, pleasant.

To try IROGEN costs you nothing. No obligation.

Hours 9 A.M. to 5 P.M. Call, Write or Phone

IROGEN CO.

612 Loew State Bldg.— 707 S. Broadway at Seventh

A HOME TO SUIT YOU

In the locality you prefer—right number of rooms and transportation—level ground or hillside. You'll find it listed in

TIMES WANT ADS

BAKING

For neighborhood bakeries, clubs, hotels and restaurants where quality of pastries is equally as important as low cost production.

BESIDES baking better products because of accurately controlled heat and uniformity of heating distribution—the Electric Oven is particularly advantageous where floor space is limited and a cool room temperature is desirable.

The cleanliness and inviting appearance of a commercial, electric kitchen is a valuable asset which is soon reflected in increased patronage.

The Bureau of Power and Light will be glad to give you the latest data on Electric Ovens—without obligation. 'Phone Business Agent Metropolitan 4200 for an appointment.

BUREAU OF POWER AND LIGHT
CITY OF LOS ANGELES

Sim Crabill says:

"We present herewith a striking example of humor applied to Direct Advertising. Irresistibly the reader's interest is captured and held. And, albeit a serious subject is treated lightly, the impression made is unforgetably favorable."

ANY SUBJECT can be presented in a manner that will win and hold the interest of the one to whom it is presented, and merrily ring the bell of results. This is just a matter of how it is handled by writer, designer and printer.

To advertisers who feel that their Direct Advertising has not produced as it should, we offer the ability and experience of our *Service Staff* whose business it is to conceive and prepare Direct Advertising that *pays* the advertiser. If you happen to be one of these, put it up to us when you have another brochure, folder, catalogue, display card, package wrapper, or any other kind of Direct Advertising to get out. Call TRinity 5631 for a representative and talk it over. You'll be glad you did.

TIMES-MIRROR PRINTING & BINDING HOUSE
118 South BROADWAY
Trinity - 5631

ONRAD'S
NUINE
GEN
E GENUINE
E FAC-SIMILE
NATURE
OF
onrad M.19

G. U.S. PATENT OFFICE
battling
inst odds?
ple try to do their
ly a few go to bed.
ained for men, wome
lowing the use of an
ting only the ac-
, would read
fiction.
GEN has done, and is doing
were ill and suffering—
uld be in our office today.
n is like Drogg
N from three to five
never longer. Simple,
uick, pleasant.
costs you nothing.
bligation.
ail, Write or Phone TUcker 9131
EN CO.
707 S. Broadway at Seventh
TO SUIT YOU
ght number of rooms near
nd or hillside. You'll find it
WANT ADS

MAP
f the
AJOR
raffic
PLAN
THE TRAFFIC
COMMISSION
Los Angeles City
County has pre-
d a Map, showing
pecial markings
in five colors, the
Traffic Plan of
City of Los An-
a public service
Bank has re-
this elaborate
general distribu-
It shows not only
rojects for street
opening, pav-
improving which
mission has pre-
, but the actual
ion (as of Febru-
3) of each of the
.
ome projects are
ed; some are in
s of construction;
are before the
for action, some
being the preli-
planning done by
engineer, and
are still only rec-
dations. The
shows clearly the
of each.
k for a "Traffic
Map", at the
Office or any
r Los Angeles
ber.
SECURITY
BANK
Resources Over
$50,000,000
Offices at Important
and Community
Points in the Los An-
geles Metropolitan Area.

I says:
example
ertising.
is cap-
serious
pression
ented in a
l hold the
n it is pre-
of results.
is handled
eir Direct
it should,
nce of our
is to con-
tising that
pen to be
you have
ue, display
other kind
out. Call
e and talk
BINDING HOUSE
Trinity. 5631

CRIME TIDE RISE OVER WEEK-END

Holdup Reports Made to Authorities

Victim Found Drugged in Weed Patch

Police Squad Gets Two Reports "Red-handed"

...to owner company establish-...a grocery and meat market, a ...a dance-eating party and a ...two gems of the victims of ...was operated late Saturday ...and early yesterday morning. ...were reported to the ...plunder totaling $687.50. ...man a victim was found ...and unconscious in a weed ...In another two victims were ...by pedestrians, and in a third ...the proprietor of a market ...were locked in an ice ...

...ed to put a stop to the ...activities of bandits b... ...band of detectives was as... ...to patrol the streets, and ...squads captured two sus... ...served to have been in the ...of holding up a pedestrian. ...the latter instance Detective ...Lucas, Holton, Peterson ...command reported they came up... ...men holding up Carl Peter... ...of 107 Ninth Hope street at ...and Figueroa streets. Swing... ...at the corner in a police ...when the detectives arrived in ...they said, to witness Peterson ...and Sons. They quickly ...upon the suspects and took ...into custody. They gave the ...as Miller, 21 years of age, ...and Louis P. Moore, 21, ...were booked at the City Jail ...charges of robbery.

ARKET ROBBERY

...bandits, investing their pre... ...association with the mask... ...band of desperadoes, held up ...Market at 1301 West ...Place, and the Am... ...at 3035 South Grand ...in the robbery of the mar... ...night behind C. H. Lee, pro... ...of the Arms of 1536 West ...Place in the ice box. ...$65 from Mr. Lee and ...from Mr. Arms. The victims ye... ...are suffering from chill... ...James Black of 1434 ...Seventh Place, came ...along an hour after the robbery and released them.

In the hold-up of the pharmacy S. J. Ambrose, owner, and a clerk were locked in a rear prescription room while the bandits helped themselves to $125 from the cash register.

Unconscious and showing the effects of being drugged, Paul Lechuga, a Spanish vocalist of 228 North Hope street, was found by police lying in a patch of weeds at California and Bunker Hill streets, according to the officers' report. He had been given drugged liquor, the officers stated, and robbed of $90 by two men.

AUTO HOLD-UP

While enjoying the view of the lights in San Fernando Valley far below them from Mulholland Drive, John A. Preising of 422 Williamen Drive and a party of three friends were held up by two armed auto bandits, they reported to Hollywood police. The party consisted of Herbert F. Graichen of 422 Williamen Drive, who lost $50, Miss Henny Flake of 4350 Victoria Park Boulevard who lost $7, and Miss A. Gerligh of the same address who lost nothing. The bandits obtained $1 from Mr. Preising, he told police.

Bob Quay, alone in the Chapman Ice Cream Company establishment at 639 South Western avenue, was held up by a lone bandit and robbed of $100, according to another report. The bandit entered the plant on the pretext of purchasing ice cream cones.

Tom Robinson, watchman, and Tom Nicholson, car washer, were held up, bound and gagged and locked in a small room in the Challenge Creamery and Butter Company plant at 925 East Second street.

After disposing of their two victims the bandits broke open a small cabinet safe, but obtained nothing, it was reported. They then attempted to break into a large strong box, but in doing so set off a burglar alarm which brought a squad of officers from Central Police Station to the scene. When the latter arrived the bandits had disappeared.

DOCTOR VICTIM

Dr. F. L. R. Silvey of 1338 Norton avenue reported that he was robbed by the driver of a taxicab he had hired to drive him on a professional call. The robbery took place at Valencia and Eighth streets. Dr. Silvey reported losing $14.70. The police believe that the bandits had stolen the cab.

Revealing the circumstances in the foregoing robbery, one bandit posing as a fare held up Edward K. MacDavitt and robbed him of $7.50, he said, after he had directed the latter to drive him to Jefferson and Vineyard avenues.

Two bandits, armed with knives and one of them dressed in the uniform of a sailor, held up Frank P. Williams near his home at 300 East One Hundred and Seventeenth streets and robbed him of $27, according to another report.

LATEST IDEA IN CHECKERS

Bathing Beauty to Represent Game

Peggy Malloy

SANTA MONICA, May 8.—When the checkers check up on "Miss Checkers," to be impersonated by Peggy Malloy in a special bathing beauty event at Ocean Park on the 22nd inst., they are going to find her one of the first queens to get into the king row. Anyway that prediction is freely made by Peggy's fraternity of sand sheiks and shebas at Ocean Park.

COURTS TO CONTINUE UNCHANGED

Presiding Judge Stutsman Says No Reassignments of Personnel Planned

Setting at rest many rumors circulated for the past several weeks, Presiding Judge Stutsman of the Municipal Court has stated there will be no immediate reassignment of divisions or changes in the court personnel unless further drafts for temporary service in the Superior Court make a rearrangement necessary.

"The preliminary hearing departments are now back in the hands of the regular judges and will remain that way according to present plans," Judge Stutsman said. "I have found the work there of Judges Ballard, Blake and Ambrose to be exceptionally good and they will soon be faced with more work when the new law making possession of a still a felony, goes into effect."

Judge Stutsman explained that where possession of a still has been only a misdemeanor under the Wright Act and therefore eligible for trial in a Municipal Court, in the future it will go through the same legal procedure as other felonies.

Creation of an additional jury liquor division to help Municipal Judge Stafford catch up with his heavy calendar, is contemplated by Judge Stutsman who said the need for such a court is urgent. Liquor jury cases are now set in Judge Stafford's court as far ahead as August.

The calendar now being handled by Municipal Judge Richardson will in all probability be divided and an additional court created to handle the drunks, vagrants and petty misdemeanors, Judge Stutsman indicated.

"Judge Richardson has been handling calendars sufficiently heavy for two courts, and in addition the early-morning police court," Judge Stutsman said, "an additional court will have to be made, I believe, when he leaves office."

Judge Stutsman also announced that the appointment of Justice of the Peace Hardy, now presiding over the Small Claims Court, has been extended to June 30, next, by the State Judicial Council on his request.

Packing Contest to be Conducted at Orange Show

Orange packing as an art will provide one of the thrills at the seventh annual California Valencia Orange Show to be held at Anaheim, the 19th to 28th inst.

A contest of packers will be staged. Each packing plant may enter a team of two packers. They will compete in packing a standard shipping box for speed and general appearance. Prizes consist of a silver cup, $100 cash and a radio set.

Something of the experiness of orange packers is evidenced by a performance of Miss Constance Estrada of the Schureman plant. In one eight-hour day she packed 116 boxes with 216 oranges each, a total of 25,488 oranges. This means that she packed nearly one orange for every second of the day.

SCHENCK AND BRENON TO CONFER ON FILM

Whether the picture version of the novel "Sorrell and Son" by Warwick Deeping, will be filmed in England or in Hollywood will be decided this week by Joseph M. Schenck, head of United Artists, and Herbert Brenon, director. Brenon will arrive today from New York to discuss the matter. The author wishes the film scenes taken abroad, it is understood, and a compromise may be arranged by which part of the picture will be taken here and part, including the exteriors, in England.

Watch Washington Blvd.—[Advertisement.

Court to Weigh Plea in Chaplin Divorce Today

Another phase of the Charles Chaplin divorce case is scheduled to be started today when Superior Judge Hahn will listen to arguments on a demurrer and a motion to strike, both proposed by attorneys for the film actor, now defendant in an action brought by Lita Grey Chaplin, his 18-year-old wife.

The demurrer is to the divorce complaint. The motion to strike seeks to eliminate most of the matter contained in her forty-five-page complaint, particularly those scandalous portions which had the world by the ears last January.

A determination on the part of the principals to fight out the case in court, no matter what the result, was reiterated yesterday by attorneys on each side. Efforts to agree on a settlement, which has been in the wind for several months, are reported to have collapsed definitely last week. Mrs. Chaplin, it is understood, wanted $1,250,000, or else $650,000 and 25 per cent of the returns from the forthcoming picture, "The Circus," and a satisfactory trust account for their two children.

FINE BOOKS FROM EUROPE FOR DISPLAY

Through the courtesy of Henry Lewis Bullen, curator of the typographic library of the American Type Founders' Company, a collection of recent European fine book and commercial printing is to be on exhibition at the Public Library from the 15th to 21st inst.

The exhibit is to be held under the auspices of the Los Angeles Club of Printing House Craftsmen. Admission will be free.

Ralphs Grocery Co. Established 33 Years — Sells for Less

"MONTH OF MAY SALE"

From May 9th to 27th inclusive (except Saturdays) we will offer from 8:00 A.M. to 6:00 P.M.

Extraordinary "SELLS FOR LESS" Prices *on Hundreds of Items.*

ADDITIONAL CLERKS TO SERVE YOU

WATCH NEXT MONDAY'S TIMES FOR NEXT WEEK'S PRICES

The following goods on sale from May 9th to 13th inclusive:

COFFEE

BEN HUR COFFEE, HILLS RED CAN COFFEE, M.J.B. COFFEE AND NEWMARK'S COFFEE, 1 and 2-lb. Cans.

MAXWELL HOUSE COFFEE, 1 and 3-lb. Cans

Per Lb. 44c

Limit 1 can only of any one size or brand to a customer.

DEL MONTE PEACHES

DEL MONTE MELBA (HALVES) PEACHES No. 2½ (1-lb. 14-oz.) Can 19c

Limit 4 cans to a customer

DEL MONTE YELLOW FREE PEACHES, No. 2 (1-lb. 4-oz.) Can 14c — Limit 4 cans to a customer

No. 2½ (1-lb. 14-oz.) Can ..... 18c — Limit 4 cans to a customer

DEL MONTE SLICED YELLOW CLING PEACHES, No. 2 (1-lb. 4-oz.) Can ..... 14c — Limit 4 cans to a customer

No. 2½ (1-lb. 14-oz.) Can ..... 18c — Limit 4 cans to a customer

CANNED BEANS

CAMPBELL'S BEANS, No. 2 (1-lb. 2-oz.) Can 8c

VAN CAMP'S BEANS (IN TOMATO) No. 2 (1-lb. 2-oz.) Can 8c

CERTO

For making better Jams, Jellies and Marmalades from Fresh, Canned and Dried Fruits, Bottle Fruit Juice and Fruit Syrup.

8-oz. Bottle 27c

Regular "Sells for Less" price, 33c

CREME OIL SOAP

Regular 10c Size Bar

Six Bars For 29c

Per Bar 5c

PINEBROSIA

Pint Bottle 7½c

A delicious and refreshing Pineapple beverage when diluted with three or four parts of ice cold water. Also a delightful flavor for ices, salads and desserts.

EAGLE BRAND SUGAR PEAS

No. 2 (1-lb. 4-oz.) Can 10c

Regular 15c Value

PEANUT BUTTER

BEECHNUT PEANUT BUTTER, 10½-oz. Jar 20c

BISHOP'S PEANUT BUTTER 16-oz. Can 19c

BISHOP'S PEANUT BUTTER, 3-lb. Can 57c

GINGER ALE

CLICQUOT CLUB GOLDEN OR PALE DRY GINGER ALE 15½-oz. Bottle 16c

Per Dozen Bottles $1.85

Per Case of 24 Bottles $3.65

CANADA PALE DRY GINGER ALE 12-oz. Bottle 22c

Per Dozen Bottles $2.50

CANDY SPECIAL

BISHOP'S SOFT AFTER DINNER MINTS Per Lb. 20c

Usually Sold for 40c a pound.

FRESH FRUIT AND VEGETABLE DEPARTMENT

FRESH ASPARAGUS— If Carried Away, 5 lbs. for 25c

If Delivered, 5 lbs. for 27c

FANCY CURED LEMONS (not tree Ripened.) If Carried Away, 2 Doz for 15c

If Delivered, two dozen for 17c

SAN FERNANDO SEEDLESS GRAPE FRUIT. If Carried Away, Per Dozen 25c

If Delivered, Per Dozen 28c

EXTRA FANCY OWEN'S VALLEY WINESAP APPLES. If Carried Away, 4 lbs. for 25c

If Delivered, 4 lbs. for 27c

FANCY NO. 1 NEW POTATOES If Carried Away, 5 lbs. for 25c

If Delivered, 5 lbs. for 27c

CHOICE NAVEL ORANGES, Size 150 If Carried Away, Per Dozen 25c

If Delivered, Per Dozen 28c

FANCY FRESH COCOANUT Three for 25c

BAKERY DEPARTMENT

WINE LOAF CAKE—A Yellow Loaf Cake Iced on Top, Ground almonds on Icing. Each 20c

Why Bother About Baking When You Can Buy a Real APPLE PIE. Each 20c

Don't Forget We Make and Sell Quality SHORT CAKE LAYERS 9-Inch Layer 18c

Just Add Strawberries and "Oh, My!"

RALPHS HEALTH BREAD—Surely a Health Bread. Made from Coarse, Dark Flour Only. 24-oz. Loaf 10c

RALPHS WHOLE WHEAT BREAD—24-oz. Loaf 10c

WHITE SANDWICH BUNS—For Your Picnic. 1½ lbs. to Dozen Per Dozen 10c

FRESH AND SMOKED MEAT DEPARTMENT

Cudahy's Puritan BACON — Whole or half, average 6 to 8 lbs. Per Lb. ..... 41c; ½-Lb. Carton ..... 24c; 1-Lb. Carton 47c

LEGS OF LAMB Per lb. 35c

SHOULDER OF LAMB (Whole or Half) Per lb. 25c

RIB AND LARGE LOIN LAMB CHOPS Per lb. 45c

SHOULDER OF PORK ROAST Per lb. 19c

LEG OF PORK ROAST. Per lb. 27c

LEAF LARD Per lb. 15c

PRIME RIB ROAST BEEF 4 lbs. and up. Per lb. 28c

CHUCK POT ROAST Per lb. ..... 17½c and 15c

SHOULDER OF ROAST BEEF— Per lb. ..... 20c and 17½c

Sunset Blvd. at Palmetto Pl. — 400-2 N. Western Ave. — Washington at 7th Ave. — 5470-72-74 Angeles Mesa Drive (Corner 57th St.) — Vermont Ave. at 53th Place — Pasadena Ave. at Ave. 26 — 631-3-5 S. Spring St. — Pico St. at Normandie Ave. — 926-34 W. 7th (rear entrance 925 Potter Park Ave.) — 201 W. Broadway, Glendale

Ralphs Grocery Co. Sells for Less

DELIVERY DEPARTMENT — Hollywood District and Beverly Hills. Phone HE. 3181 — West and South Section of City—BEacon 3700 — East and North Section of City—CApitol 2830 — Glendale Phone 1870 and 1871

SUGAR—Pure Cane

Manufactured on the Pacific Coast

Extra Fine If Carried Away, 10 lbs. 58c

If Delivered, 10-lbs. 62c

Limit 10-lbs. to a customer.

BEN HUR SOAP

15 Bars For 50c

Limit 15 bars to a customer

CHOCOLATE

GHIRARDELLI'S GROUND CHOCOLATE, 1-Lb. Can 30c

GHIRARDELLI'S GROUND CHOCOLATE, 3-Lb. Can 85c

BISHOPS SIERRA GROUND CHOCOLATE, 1-Lb. Can 30c

CLAMS — PIONEER MINCED CLAMS 7-oz. Can 17½c

CODFISH CAKES — UNDERWOOD'S CODFISH CAKES, 10-oz. Can 12½c

IVORY SOAP FLAKES — Large (13-oz.) Package 20c

MUSTARD — LIBBY'S PREPARED MUSTARD, 9-oz. Jar 10c

OATS — H. O. REGULAR OR QUICK COOKING OATS, Small (1-lb. 4-oz.) Package ..... 12½c; Large (35-oz.) Package ..... 28c — Limit 2 packages to a customer.

QUAKER REGULAR OR QUICK COOKING OATS, Small (1-lb. 4-oz.) Pkg. ..... 10c; Large (3-lb. 7-oz.) Package 25c

PEAS — DINER SELECT EARLY JUNE PEAS No. 2 (1-lb. 4-oz.) Can 13c

EMPSON'S COLUMBINE PEAS No. 2 (1-lb. 4-oz.) Can ..... 14c — Regular "Sells for Less" Price 17½c per Can

EMPSON'S SPECIAL SIFTED PEAS, No. 1 (11-oz.) Can 10c

PUFFED WHEAT — Per Package 11c

PUFFED RICE — Per Package 14c

SALMON — ALEX PINK SALMON ½-lb. Can ..... 10c; COLUMBIAN JUNIOR DEEP RED SALMON—7¾-oz. Flat Can ..... 25c; EXPORT OR HUNTER PINK ALASKA SALMON—1-lb. Tall Can 12½c

SALMON — MANCO RED ALASKA SALMON, 15½-oz. Tall Can ..... 25c; PRIDE OF THE NAVY ALASKA SOCKEYE SALMON 8-oz. Can ..... 23c; R. E. D. FANCY SOCKEYE, 7¼-oz. Flat Can 27c

SHAMPOO — PALM OLIVE SHAMPOO 4-oz. Bottle 30c

SHAVING CREAM — PALM OLIVE SHAVING CREAM, per Tube 23c

SHRIMPS — DUNBAR SHRIMPS 8-oz. Can 13c

SODA — A. & H. SODA, 1-lb. Package 7c

SOUP — CAMPBELL'S TOMATO SOUP Per Can 7½c

SPAGHETTI — BEECHNUT SPAGHETTI 16-oz. Can 9c

STRING BEANS — EMPSON'S CUT STRINGLESS No. 2 (1-lb. 3-oz.) Can ..... 12½c; PATRICIA STRING BEANS (Packed Like Asparagus) No. 2 (1-lb. 3-oz.) Can ..... 19c — Regular "Sells for Less" Price, 23c per can

TEA — EXTRA FANCY UNCOLORED JAPAN TEA—Per lb. ..... 60c — Regular "Sells for Less" Price, 75c per lb.; RALPHS SPECIAL OOLONG TEA—Per lb. ..... 65c — Regular "Sells for Less" Price, 85c per lb.

VEGETABLE SALAD — PATRICIA VEGETABLE SALAD No. 2 (1-lb. 3-oz.) Can ..... 25c — Regular "Sells for Less" Price, 30c per can

HOUSEHOLD HARDWARE and TIRE DEPARTMENT

Tire Prices Slashed for Ralphs Month of May Sale

10,000 Mile Factory Guarantee on Irco Tires

Irco Cords and Balloons are guaranteed by the Manufacturers against any defects in workmanship or materials for 10,000 miles. Irco Tires are full oversized giving more comfort, economy and mileage under hardest driving conditions.

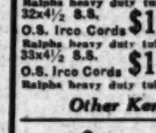

Irco Tires

30x3 Clincher Irco Cords ..... $4.98 — Ralphs heavy duty tubes $1.35

30x3½ Clincher Jr. Irco Cords ..... $5.98 — Ralphs heavy duty tubes $1.48

30x3½ Cl. Oversize Irco Cords ..... $6.48 — Ralphs heavy duty tubes $1.48

30x3½ S.S. Oversize Irco Cords ..... $7.65 — Ralphs heavy duty tubes $1.48

31x4 S.S. Oversize Irco Cords ..... $9.45 — Ralphs heavy duty tubes $1.90

32x4 S.S. Oversize Irco Cords ..... $9.98 — Ralphs heavy duty tubes $1.95

33x4 S.S. Oversize Irco Cords ..... $10.25 — Ralphs heavy duty tubes $1.98

34x4 S.S. Oversize Irco Cords ..... $10.30 — Ralphs heavy duty tubes $2.00

32x4½ S.S. O.S. Irco Cords ..... $13.75 — Ralphs heavy duty tubes $2.65

33x4½ S.S. O.S. Irco Cords ..... $13.95 — Ralphs heavy duty tubes $2.70

Irco Tires

34x4½ S.S. O.S. Irco Cords ..... $14.65 — Ralphs heavy duty tubes $2.85

33x5 S.S. O.S. Irco Cords ..... $18.65 — Ralphs heavy duty tubes $3.65

35x5 S.S. O.S. Irco Cords ..... $19.48 — Ralphs heavy duty tubes $3.90

Irco Balloon Tires

29x4.40 Balloon Irco Cords ..... $7.25 — Ralphs heavy duty tubes $1.30

30x4.95 Balloon Irco Cords ..... $10.48 — Ralphs heavy duty tubes $2.30

30x5.25 Balloon Irco Cords ..... $10.75 — Ralphs heavy duty tubes $2.30

31x5.25 Balloon Irco Cords ..... $11.20 — Ralphs heavy duty tubes $2.40

30x5.77 Balloon Irco Cords ..... $11.98 — Ralphs heavy duty tubes $2.60

33x6.00 Balloon Irco Cords ..... $15.25 — Ralphs heavy duty tubes $2.60

32x6.20 Balloon Irco Cords ..... $15.48 — Ralphs heavy duty tubes $2.90

Kent Tires

Standard Factory Guaranteed Tires Only

30x3½ Cl. Hi-Mile Kent Cords ..... $5.75 — Ralphs heavy duty tubes $1.48

30x3½ Cl. O.S. Kent Cords ..... $7.48 — Ralphs heavy duty tubes $1.48

30x3½ Cl. Giant Kent Cords ..... $8.25 — Ralphs heavy duty tubes $1.48

31x4 S.S. O.S. Kent Cords ..... $11.85 — Ralphs heavy duty tubes $1.90

32x4 S.S. O.S. Kent Cords ..... $12.48 — Ralphs heavy duty tubes $1.95

34x4 S.S. O.S. Kent Cords ..... $13.75 — Ralphs heavy duty tubes $2.90

Kent Balloon Tires

29x4.40 Balloon Kent Cords ..... $8.35 — Ralphs heavy duty tubes $1.80

30x5.25 Balloon Kent Cords ..... $13.75 — Ralphs heavy duty tubes $2.30

31x5.25 Balloon Kent Cords ..... $14.25 — Ralphs heavy duty tubes $2.40

30x5.77 Balloon Kent Cords ..... $16.25 — Ralphs heavy duty tubes $2.60

Other Kent Sizes, Guaranteed Firsts, Slashed in Proportion

COLEMAN'S QUICK LIGHT GASOLINE LANTERNS

LANTERN WITH BUILT-IN PUMP

Capacity 3 Pts. Burns 15 Hours.

Ralphs Price Extraordinary $6.98

Regular Retail Price $8.50

New Style White Mountain

ICE CREAM FREEZERS

Triple Motion. Can revolves to the left, outside beater to the right and inside beater to the left. Each movement gives a distinct motion to the mixture while freezing. Tub is of select white pine.

2-QT. Size $3.65

Regular Retail Price $5.65.

3-QT. SIZE $3.98

Regular Retail Price $6.75

THERMOS BOTTLES

On sale at 655 S. Spring St., 3530 South Vermont, 2001 Pasadena Ave., and 926 W. Seventh St. ONLY.

Green Pebbled—No. 14: Pt. Size ..... $1.75; Qt. Size $2.48

Nickel Corrugated—No. 15: Pt. Size ..... $1.98; Qt. Size $3.25

Triple Nickel-Plated—No. 6: Pt. Size $2.65

—Whil. they Last—

STERLING CARPET SWEEPERS

Manufactured and Guaranteed by one of the largest carpet sweeper manufacturers WHILE THEY LAST $2.98

This is an exceptional buy.

SWAT THAT FLY

Wire, fiber or rubber fly Swatters 8c

Buy A Business!

Whatever your experience or capital, you can find openings to fit your requirements in the columns of

Times Want Ads

You'll be Money Ahead After Taking Advantage of Bargains Offered in Times Want Ad Columns Today!

PUBLISHERS
THE TIMES-MIRROR COMPANY
OFFICERS
HARRY CHANDLER, Pres. and Gen. Mgr.
MARIAN OTIS CHANDLER, Vice-Pres. and Secy.
FRANK X. PFAFFINGER, Treasurer.
DIRECTORS
Harry Chandler, Marian Otis Chandler, Frank X. Pfaffinger, Mabel Otis Booth, Harry Carr.

Los Angeles Times
EVERY MORNING IN THE YEAR
DAILY FOUNDED DEC. 4, 1881—46TH YEAR.

RALPH W. TRUEBLOOD, Managing Editor.

Average for every day of April, 1927.....182,977
Sunday only average for April, 1927.....277,747
Average every day gain over April, 1926... 10,927

OFFICES:
New Times Building, First and Broadway.
Branch Office No. 1, 631 South Spring Street.
Washington Bureau, 605-606 Hibbs Building.
Chicago Office, 360 North Michigan Avenue.
New York Office, 285 Madison Avenue.
San Francisco Office, 742 Market Street.
Seattle Office, 3232 White Henry Stuart Bldg.
Paris Office, 136 Rue Saint Honore.
In addition to the above offices, The Times is on file and may be found by European travelers at the office of the American Express Company, Paris.

LOS ANGELES (Loce Ahng hayl ais)

MEMBER OF THE ASSOCIATED PRESS
The Associated Press is exclusively entitled to the use for republication of all news credited to it or not otherwise credited in this paper and also all local news published here within.

The Times aims at all times to be accurate in every published statement of fact. Readers who discover any important inaccuracy of statement will confer a favor by calling attention of the Editorial Department to the error.

Bad laws, if they exist, should be repealed as soon as possible; still, while they continue in force, for the sake of example they should be religiously observed.

—Abraham Lincoln

QUIZMANIA

While the questionnaire craze is on perhaps somebody will ask, why is Borah?

IN FEE SIMPLE

Perhaps without knowing it Henry Ford has been financing the Jim Reed boom.

USE OF COLORS

There is nothing to prevent a co-ed from being a master of arts—especially in painting.

APPEARANCE

Perhaps the reason why so many smart crooks are freed in the courts is that they are tried before a jury of their peers.

THE MELON SEASON

Imperial Valley expects to garner nearly $18,000,000 for its cantaloupes this season. All the melons are not in Wall street.

A BIG DIFFERENCE

In addressing his ball on the tee a golfer is not one-tenth as eloquent as when he addresses it while using his mashie niblick down in the ditch.

THE PERCENTAGE

Senator Willis seems to have insinuated that the "Al" in the Democratic candidate's name stands for alcohol. He is at least half of 1 per cent correct.

AFTER OMAR

And much as booze has played the infidel
And robbed man of his robe of honor, well,
I often wonder what bootleggers buy
That's half so poisonous as the stuff they sell.

A BARBAROUS BOOST

On May 1 the price of hair-cuts in New York was raised to 75 cents by many of the barbers of that city. If this example is generally followed we shall be hearing a lot more about the high cost of overhead.

FACIAL ARMAMENT

"The women of this country," Mrs. Ruth Maurer told a Mid-West beauty convention, "spend twenty-eight times as much money on cosmetics in a year as Uncle Sam does for battleships." Looks as if war paint were almost as expensive as war.

HELPFUL HOOVER

To aid in getting its budget out of the red Great Britain proposes an increase of its rubber tax, which probably will mean higher tire prices in the United States. However, Hoover still hovers over the rubber situation. He held down prices before and may do so again.

THE BEST SEATS

Speaking of high-priced seats, a new top mark of $200,000 has just been paid for a sitting in the New York Stock Exchange. Seems funny that a man will pay a fortune for a chair when nobody sits down. The admission has been boosted mightily since the day when Commodore Vanderbilt stepped the hurricane deck.

THE DANCE LANGUAGE

A Parisian dancing master says he has created or discovered a language of the dance and says it can become generally understood with a few simple diagrams of the rudimentary steps. To make a universal language of the dance is a laudable ambition, but we don't wish to carry it to the extent of sending a brass band as a missionary offering to the benighted dwellers in Mozambique.

NO FUNDS

More than 20,000 Volstead Act enforcement cases are pending in our Federal courts as a result of the failure of Congress to pass the deficiency bill. This neglect deprived government officers of money to prosecute liquor-law violators. The worst of it is that bootleggers have thus received encouragement. But after the next Congressional session they may not be smiling quite so broadly, for public clamor is already being raised against the failure of our national legislators to appropriate the required funds.

POCKET HISTORY

Man's trousers pocket is said to be just 300 years old. Before that time the citizen was wont to carry his petty valuables in a little bag of cloth, which might be tied about the waist. But thieves would slip up behind some fat party in the crowd around the score board and slit the string with a knife—thereby making off with the treasure. So a thoughtful Frenchman sewed the bag in the lining of his garments and thereby instituted the first regular pocket. Now there are fifteen pockets in the average suit of clothes and the wife can find them all in the dark. What wonderful progress the world has made.

FORTY MILES AN HOUR

By a recent legislative enactment California motorists are to be permitted to drive at a speed of forty miles an hour on the open highway. Doubtless this will be taken by many motorists as a warrant for a still greater speed. The speeders already crowd the thirty-five-mile limit and exceed it by five or ten miles. But it would seem that forty miles an hour is quite fast enough. It is as high a rate of speed as some of the old express trains of ten or twenty years ago used to travel on rails that were clear of traffic for miles ahead, while a clearance of only 300 feet is required on motor roadways.

If the new regulation should encourage the increase of speed near and at road intersections where signs of "slow" or "fifteen miles an hour" are erected it will not work out as intended. The intent is to afford drivers who are in a hurry an opportunity to make quick passage from place to place, but there are special limitations regarding this privilege which must be observed or there will be more accidents than ever.

The recent speeding up of city traffic has been a good thing in a way, but reckless drivers have taken advantage of it to run twenty-five or thirty miles an hour in zones where no such speed is permissible. An excellent provision of the new law is that which calls for the revocation of licenses on three convictions of reckless driving instead of speeding, as heretofore. This would seem to take into account the fact that a motorist traveling at fifteen or even ten miles an hour can and often is as reckless in the manner in which he gets in the way of traffic, particularly when cutting in from sides streets or roadways, as some of the speeders. To "hit it up" on the open roadway, when there is plenty of room for doing so, is not half so dangerous as to cut in at fifteen miles an hour. But the speeders, to avoid punishment, must reduce their speed to accord with the limitations fixed for fifteen-mile zones.

The new provisions as to the punishment of drunken drivers will seem strange to many people, but the procedure in the trial of such cases would seem to be warranted by experience. At present the charge for drunken driving is felony, but prosecutors report much difficulty in securing convictions because of the severe exations of the law. But with the jury able to recommend either a County Jail sentence or fine, the Motor Vehicle Department anticipates a sterner enforcement of the statute, and this doubtless will be the case.

The new rule providing for mandatory instead of discretionary examination of new applicants for operators' licenses is a good one and should result in the admission of better drivers into the ranks of motorists than the present rather loose regulation.

New headlight and cut-out regulations are provided by the act, and these, too, are all to the good. Glaring lights and noisy cut-outs are a nuisance that should have been abated long ago.

HERRIN'S ECONOMIC STATUS

The Chicago Tribune expresses a justifiable suspicion when it remarks editorially: "We suspect there is more than economics in the sad plight of Illinois coal mining. When it is acknowledged that it is handicapped in competition with nonunion mining and by high freight charges there is still more to be said." The Tribune thereafter notes that Illinois and Illinois miners would be better off had there been a nonpolitical State police force to prevent the Herrin horror. "The prejudice and short-sightedness of union influences which have defeated the most reasonable legislation for a State police are indirectly responsible for the Herrin atrocity," continues the Tribune, declaring that the horrors of Herrin have "hurt the Illinois mining industry, employers and employees, investors and wage-earners—to say nothing of shaming the commonwealth in the eyes of the civilized world."

The unionized industrial bandits of Herrin elect the worst of their kind to the offices of Sheriff and other responsible positions so that there will be no interference when they commit a few red-handed murders or mob massacres. That, indeed, if quite outside the realm of economics, but could not be possible except for the indifference or incompetence of Illinois authorities, wage-earners, employers and employees to see and destroy the false economic system in the Illinois mining districts which directly contributes its venom to intoxicate criminal leaders and drive mobs to murderous frenzy.

Why continue at all a system that "is handicapped in competition with nonunion mining?" It is not only an economic failure, but a breeder of political evils and criminal eras. In Herrin, where wage-earners are slaves of walking delegates and employers are slaves of the walking delegates, the whole economically degraded community is the slave of a vicious system and cannot compete successfully with sections where industries are conducted by free men who employ free wage-earners to serve a free people in a free country.

Herrin's horrors are the brands of the organized industrial bandits who seek to enslave free workers in terrorized industries. Herrin's sabotage and murder are the inevitable results of enslaved industry. Small wonder that Los Angeles voters at the recent primary election voted emphatically against a regime of unionized labor government here. The metropolis of the south has given notice that it intends to continue to be a free American city governed by free representatives imbued with American principles of industrial freedom and committed to policies of economic truth.

A LESSON OF THE FLOOD

No stronger argument for reforestation has even been offered the American people than the devastating floods now sweeping down the Mississippi and other valleys. It is a condition unprecedented in its severity in the known history of this country and would have been impossible fifty years ago when the watersheds of these streams were heavily wooded with large trees.

That the prosperity of any land is dependent upon its trees is not generally understood. To the majority of people this merely means the commercial demand for wood; they do not know that without trees the soil ceases to be fertile and that the best soil itself is swept into the sea.

Forestry experts know that trees help to hold the snow and rain until the moisture can seep down into the earth. They know that this seepage is the bearer of priceless mineral phosphates which enrich the earth more effectively than any artificial fertilizer.

Where there are no trees the melting snows hurry on to become swollen torrents, sweeping across the barren land, and wherever the watersheds are denuded of timber spring floods increase their ravages year by year.

In the swirling waters now sweeping one of the most fertile valleys in the world millions of yards of rich earth are being carried to the sea. How futile are the man-made barriers to hold these waters in check has been demonstrated from day to day as levee after levee has given away before the resistless pressure of the floods.

These flood problems stretch from the Atlantic to the Pacific. Each year they become more acute, but it is the broad, rich lands of the Mississippi Valley, the granary of the United States, that pays the heaviest price for the devastation of the forests along the hills from which her water sources spring.

The stemming of these floods is of vital interest to every man and woman in America. Man's barriers have failed, but those built through the patient years by Mother Nature that have stemmed the torrents through thousands of years will not fail. We must do more than conserve the remnant of our forests by teaching the school children the priceless value of our trees, we must begin a reforestation program that will replant every hillside from Maine to Washington.

THE SPECIAL WEEK FAD

Deploring the idea of special days and weeks devoted to something or other, the United States Chamber of Commerce has voted the fad a nuisance to business and as serving no particularly good purpose. In a general way, perhaps the chamber is right, though one would dislike to see the observance of Forestry Week or Clean-up Week discontinued, and there are a few other special weeks that deserve to be kept on the calendar. But, of course, when it comes to Onion, Cranberry and Asparagus Weeks it would seem that they might be lost in the shuffle and no great harm done, though the commercial interests representing the industries named might feel they had just cause for complaint.

Setting what it probably considers the bright and wholesome example of refusing to let its public schools observe any more special days or weeks, the District of Columbia has eliminated them from its program and hereafter only the long-honored and cherished holidays will be officially sanctioned in the District.

Our modern calendar allows only fifty-two weeks to the year, but records compiled by Washington statisticians show that there are at least 100 special weeks devoted to some purpose or other, many of them to affairs in which the general public has little or no interest. Alphabetically these range from Achievement Week to Y.M.C.A. Week. While the last-named is worthy of anybody's consideration and respect, the first does not mean much to the average busy American who is "still achieving, still pursuing," from the beginning to the end of the year, and has no time for celebrating even his most noteworthy performances.

It is the same with some of the many special days. No man with anything resembling gallantry begrudges the observance of Mothers' Day, but when it comes to the recently added Fathers' Day he is willing to waive all the honor and glory that may be ascribed to fatherhood and aid in the clearing up of the calendar by calling it off. Other additions to our long list of holidays made of late years have been Armistice Day and Navy Day, to which nobody can reasonably object. But on the whole it would seem that the officials of the District of Columbia have made a wise decision in setting their faces against the further growth of the list of special weeks and holidays.

To be sure, no tolerant citizen is going to protest against any group of Americans honoring any person, product or institution to their hearts' content, but to drag the entire nation into such observance is another and not altogether acceptable matter. The average citizen, however tolerant, feels that he is already pretty well fed up with this sort of thing and that it is getting to be an imposition upon his good nature.

FISHING FOR ANGELS

There are many alleged cures for crime. Scarcely does a new twister or Chicago election pass by but some uplifter proposes to renovate the world and dry-clean criminals by a new process.

Not many decades ago Judge Ben Lindsey suggested letting the scamp out on probation to give him complete confidence through personal liberty. However, the judge himself seemed to lose the nice distinctions of life and today he is out and the criminal in.

Then a scientific long-hair arose and announced surgery as the cure of crime, and many maiden ladies said "Amen." He would hunt around over the pate and raise a depressed portion of the human skull that might be pressing upon virtue and thus elevate the human race. However, the clinic is largely looking after adenoids and appendices at this hour.

After a marvelous display of flowers on the bier of a machine-gun gangster who had withdrawn from circulation at the instance of another Windy City bootlegger Will Rogers connected up the flowers with the crime. The public inferred that if we had fewer flowers we might have fewer criminals. At least a Scotsman's flowers would not glorify crime. Will occasionally shows the instincts of a Mayor.

Another recommendation recently came from Russia. Prof. Belogorzef would organize orchestras among derelicts and thugs and toot and jazz them up out of vice into virtue. While some of us feel like committing murder and rapine when various orchestras strike up, yet there may be some virtue in the plan.

However, Herbert Hoover's proposal for the cure of crime greatly appeals to us. He would prescribe fishing for criminals. This seems to us to be arriving in the neighborhood of truth. Give us bigger and better fish and places to catch them. Then we will not run down folks on the city streets and wholesale massacres will diminish.

Of course, there is the accompanying peril of generating a new type of lawbreaker. Many respectable citizens, honored at home and at the bank, fail miserably in the forest.

Many a man who can carry a bag of coin across the city without an abstracting air does not seem to be able to bring home his creel with merely the limit. If he comes home with empty basket his soul is so overburdened with stories that he makes Ananias look like the saint at the steering wheel when told to pull over to the curb.

GETTING EVEN

Over in Japan when a motorist runs over a pedestrian he must make haste to the nearest police station and apologize. So reports a Los Angeles man who is touring the Orient and who, incidentally, had such an accident while traveling through that country.

Japan has no speed limit, this tourist writes to friends back home, nor is motor traffic otherwise regulated except in the extremely congested districts. This makes it nice for the motorist and perhaps explains why Japan has so few centenarians.

However, should a motorist of the smack-and-vanish type cripple a pedestrian and neglect or refuse to make the required apology one assumes that he would receive a curt note from the town clerk demanding to know the reason for his hurry. If the reason was unsatisfactory no doubt the clerk or some other dignitary would tick-tack the offender's house that very night. Perhaps this punishment might not suffice to show the offender the error of his way, in which event the official could, at his own discretion, either slyly place a moth in his vest pocket or borrow his umbrella and hope for rain.

"Hey, Wait 'til I'm Ready!"

[Copyright, 1927, by Public Ledger.]

PEN POINTS

An opportunist is a river-valley farmer who turns cheerfully from corn to frogs.

A wet district is one where liquor gets the eyes instead of the eyes.

Being wicked won't get you anywhere. You'll notice that rich men are always found innocent.

An idealist is one who observes Chicago and reflects that thousands never have been shot or robbed.

The man of the hour may be one who was never heard of until today and who will be forgotten tomorrow.

America need not fear Red propaganda. It never sounds eloquent to a full stomach.

Another need is something to keep a blue serge suit from shining to reveal the fact that you sit down to earn a living.

Americanism: Feeling a little disappointed if there isn't a single story of disaster in the paper.

Teeth are those little ivory things the doctor blames when he doesn't know what in thunder is wrong with you.

Heaven can have few joys to compare with that a pitcher feels in licking the club that sold him.

Modern kids are much like the old-fashioned ones except that it's harder for parents to think up lies that will be swallowed whole.

An experienced boarder tells us shortcake got its name because of the shortness of berries.

We are a more honest people. Time was when a woman could wear a tattered something and say: "Oh, well; it won't show, anyway."

It would be easier to scare Europe by saying failure to pay up will ruin her credit if we hadn't loaned her a billion or so since the war.

In spite of the fact that money talks, many a man finds himself at a loss for words.

The best way for a woman to manage a husband is to select one who doesn't need managing.

The man who once enjoyed predicting the ruination of the peach crop now has a son who enjoys as much the conviction that Ford is going broke.

Correct this sentence: "John is sick at times," said the wife, "but he never acts the baby."

But the legend of the tortoise and the hare should not be applied to motoring. No flivver ever arrives if it turns turtle.

A tenor is supposed to be between a bass and an alto, but he is usually seen among the sopranos.

"Oh, well," said the bored statesman, "let's swap the Philippines for Ireland and raise our own policemen."

A MOTHER'S DAY MESSAGE

BY ELLANORE J. PARKER

There never was a greater Mother's Day than the one just [passed].

It is a Mother's Day for all the world to consider. [Many] mothers, old and young, are homeless in the floods that have [swept] over the land.

Homes, where mothers had reared men and women to [honor], and build new homes. These were the love places, those old [homes] where men and women came back, hungry for the simple joys of [their] childhood; hungry for something their acquired wealth could not [buy]; trees, that they knew and loved, fields that their feet had [trod], land that their pioneer forebears had wrested from nature with [sweat] and blood. Sacred places where mothers of men had built up [the] of sentiment for the homecomers.

Homes, where old-time trunks and old-time treasures were [filled]; faded records that told the story of the first house and the first [home] woman who came bearing in her arms, a child.

The mother who stood shoulder to shoulder with her men in [the] days of that long ago stands out today in those mothers of the [flooded] States. Her home so dear, so interwoven with the [fabric] her life has gone, but her children are left. With them she [is] ready to build again.

Storm and stress sweep over the land; war and pestilence [come] with outspread wings of maternal love the mother stands by with [her] the opportunity for a new home. It is her instinct and it will [not] die; like the nesting bird she builds for her brood.

The raging waters tear the roof tree down, fling it into the [face] of the fierce water-god and destruction; but through the [storm] eyes are seeking and searching the horizon for a new home.

Justice and faith, hope and charity have been portrayed as [women] and in the divinity of their mission is universal motherhood.

The deep and secret inner life of man and woman is in the [form] life that comes with the breath of life, and in the deep design of [nature] ture the plan is for mothers to mold and fashion men to fight the [battle] evil men would do.

Mother, how tenderly the tongues of all races fashion the [sacred] word. It holds so much that is good, for it is the essence of [all] the love that asks no return, the love that does not seek but [gives] freely and unafraid.

It comes to men when death is near, the years that [have] oblivion and the mind of the wayfarer goes back into [the] forgotten days when mother was his world and his refuge.

Mother's Day is always a day for remembrance, and in this [year] national disaster so many little hearts will turn to weary [mothers] are homeless and helpless. So many little children will need [the] other mother's thought. So many mothers will need the [help] nation to strengthen them in this their hour of trial.

Mothers of the land are busy on this great work, for the [need] urgent and the call of the children comes in a cry that [touches] heart of humanity.

The forces of nature are unleashed in a mad fury of [destruction] and to the women of the land those stricken people cry, "[Help] we perish!"

The noble cities are in the path of the waters, and men are [facing] ing the perils to build up new safeguards for the preservation [of] But for every woman's hand a task is waiting; the mother [heart] is ever ready to heed the cry is touched.

In the blessed sunshine of the Southland there is an added [sense] of gratitude to add to safety. High and low, rich and poor [are] tenderly of those fellow-men and women, homeless and [terrified] the raging floods.

Mother's Day, and every mother is alert and anxious to [shield] her child and home from the lurking danger of water or [fire].

Mother's Day, a day for the old heart and the young [heart] tribute to the women who give to life its sweetest message.

THE PYRAMIDS BY MOONLIGHT

BY ROCKWELL D. HUNT

Our friends had advised us that our first view of the Pyramids of Gizeh should be by moonlight.

It was in Cairo, about the middle of March, and the moon was almost full. The evening air was delightfully cool, making [necessary] our warmest wraps and overcoats for the entrancing ride by motor car out through the city, across the great bridge of the river and on by the beautiful Mena House Hotel, passing along in the shadow of the greatest of all pyramids—likewise beyond reach of the [sights] and noise of the city street and the ever-aggressive keepers of the hordes of the gaily caparisoned camels and donkeys. Truly our friends had advised us well and wisely—don't fail to see the pyramids first by moonlight.

In a few moments a little campfire was burning briskly in the ruins of an old temple where perhaps altar fires had been wont to be burned millenniums before; and shortly the savory strips of premium bacon were frying fragrantly, while the deft fingers of the ladies spread on a huge rock table the viands for the evening meal under the star-bedecked canopy of heaven. That was a supper fit for Isis and Osiris themselves— but it's safe to say never did they partake of such bacon and salad!

The mysterious figure of a long-robed Egyptian lad appeared, almost at our elbow, as if from nowhere, apparently wishing to offer his kindly services, but really—I greatly fear—with palms itching for a coin from the foreigners who had intruded. And over against the colossal rocks, scarcely two rods away, as quietly and mysteriously appeared a white-robed man of Egypt, whose self-appointed task appeared to be to keep watch over the American picnickers from his deeply shaded place of vantage. These natives and others at sundry points were uninvited guests, but failed not to observe the every movement of the visitors in complete silence and the semiseclusion of the shades of the great shelving rocks. They seemed to fit perfectly into the picture and to add the slightest touch of motion to the picturesque moonlight scene.

Moonlight on the great Pyramids of Gizeh—one of the chief wonders of the ancient world! The pale light was symbolic of the stupendous monuments themselves, whose origin, manner of construction and enduring qualities, even after millenniums of time, were seen as through a glass, darkly. How could it be that men of those dim ages of antiquity could even conceive such monuments? More marvelous still—how could mere human beings—granting there were slaves by the tens of thousands—execute such stupendous, unbelievable creations? And how could any work of man so resist the ravages of time and sinister forces as to present in our own day so perfect a counterfeit of eternity?

The kindly moon served to soften the angularities, revealing to us the Pyramids in their best moods, free from the too-searching rays of the ardent Egyptian sun. The vast piles seemed not austere, but benignant; not heated, but cool; not distant and forbidding, but near and friendly. While yet engaged with the evening meal in the ruins of the old temple we stole glances anon at the Great Pyramid—there was real romance there. With the growing intimacy there were stirrings of the deepest emotions.

The muse of history was not idle. If history is a record of what man has done, then Egypt is historic ground par excellence; the Pyramids of Gizeh are the very paragon of history. Their construction was well described by Herodotus, the "father of history." Yonder they have stood through changing dynasties, while nations rose and fell and civilizations came to flower and decayed. Centuries be-

S DAY MESSAGE

NORE J. PARKER

Mother's Day than the one just ended all the world to consider. So many homeless in the floods that have swept

d reared men and women to turn forth were the love places, these old homes ack, hungry for the simple joys of them ng their acquired wealth could not buy ved, fields that their feet had pressed, rs had wrested from nature with sweat ere mothers of men had built up about ers.

unks and old-time treasures were kept ry of the first house and the first pioneer her arms, a child.

oulder to shoulder with her man in the out today in those mothers of those dear, so interwoven with the fibers of ildren are left. With them she stands

over the land; war and pestilence; but rnal love the mother stands by to save me. It is her instinct and it will not builds for her brood.

e roof tree down, fling it into the sun destruction; but through the mists be g the horizon for a new home.

d charity have been portrayed as woman ission is universal motherhood.

r life of man and woman is in that ord h of life, and in the deep design of it to mold and fashion men to fight the

tongues of all races fashion the simile is good, for it is the essence of life the love that does not seek but gives

oth is near, the years just past slip by wayfarer goes back into those almost was his world and his refuge.

day for remembrance, and in this great hearts will turn to weary mothers who So many little children will need the many mothers will need the hand of the this their hour of trial.

busy on this great work, for the need is ildren comes in a cry that touches the

unleashed in a mad fury of destruction those stricken people cry, "Help us to

e path of the waters, and men are bent r safeguards for the preservation of life a task is waiting; the motherheart that is touched.

the Southland there is an added message y. High and low, rich and poor this and women, homeless and terrorized by

nother is alert and anxious to safeguard lurking danger of water or fire. the old heart and the young to pay ve to life its sweetest message.

DS BY MOONLIGHT

CKWELL D. HUNT

us that our first view of the Pyramids ight.

he middle of March, and the moon was was delightfully cool, making wearing coats for the entrancing ride by moonlight ross the great bridge of the river Nile House Hotel, passing along at the base ds—likewise beyond reach of the busy and the ever-aggressive keepers of camels and donkeys. Truly and wisely—don't fail to see the Pyramids

camp- fore the advent of Alexander the Great they had become antiquities when the the they stood as mute witnesses of the oncoming Roman conqueror, the Vandals and the Visigoths and them almost unscathed; they even awed Napoleon Bonaparte as he made his memorable appeal to his French troops. They were already old ages before anything living today was born, spanning perhaps a longer period before the time of Christ than is comprehended in the entire Christian era.

Contemplating such monuments to man's sheer ability—and with his faith—under the chaste and kindly moon—it seemed fitting that the great Sphinx—riddle of the ages that has made foolish guessers of the wise—should be near. Serene and silent, this wonderful, baffling monument is a worthy custodian of the secret mysteries of the Pyramids as of its own secrets. The gentle moon was likewise kind to the Sphinx, drawing its mantle over the deep scars occasioned by the buffeting of the elements and the onslaughts of the ages.

Since that first moonlight night I have beheld the Pyramids at noonday and have climbed triumphantly to the very summit of the Pyramid of Cheops, but I am glad that I first looked upon the marvelous work in a more subdued light. The romance was greater, the mystery deeper—and the human heart craves romance and the touch of mystery. In the soft Egyptian moonlight the greatest of pyramids was not merely some millions of insensate rocks piled up with mathematical precision by 100,000 slaves, but rather a single, living thing, stupendous but friendly, even intimate—and filled with the glamour of romance and mystery.

Greatness and wonder and mystery all a spirit of awe are superadded to the greatest and most wonderful works of nature as to the most marvelous creations of man by the moonlit view. Thus should the Yosemite or Tahoe or Shasta be seen as well as the Taj Mahal, the Cologne Cathedral or the ever-wonderful Pyramids of Gizeh.

WHISTLER AND WILDE

When James McNeil Whistler published his "Ten O'Clock" lecture, Algernon Charles Swinburne hinted that the praise of Japanese art was a "brilliant" amateur author, he was nevertheless something between a fool and a clown. Whistler was furious and wrote the letter that is still remembered because of the pithiness that it will have gained an acquaintance, unlike Algernon Swinburne, outside.

"The last of Whistler's notable opponents was Oscar Wilde, of whom as an art critic and lecturer, he would with art, except that he chose to tables and picks from the plums for the plumes for the finishing touches in the preparation of Oscar's amiable, irresponsible, surprised Oscar with no more sense of a real than of the fit of a coat, has the courage of the opinions of others!"

Wilde replied:

"With our James vulgarity begins at home and should be allowed to stay there."

This was enough for the retort:

"A poor thing, Oscar—but, for once, I suppose, your own."—Kansas City Star.

REV. ISAAC B. WARD LAUDS OLD-FASHIONED MOTHERS

Minister in Sermon Over KHJ Says Maternal Devotion Can Solve Present-Day Problems

Declaring that the time has come for American homes to take "and not delegate" responsibility for the moral and spiritual education of youth, Dr. Isaac B. Ward, pastor of the First Presbyterian Church, in a sermon from The Times broadcast station yesterday said that "old-fashioned motherhood is the solution to present-day problems." Dr. Ward spoke in part as follows:

"I am glad that we have our special days to celebrate, such as Fourth of July, when we can uncork our enthusiasm; I am glad that we have Thanksgiving Day and Flag Day, the birthdays of our national heroes and Memorial Christmas Day. But I am particularly happy that we have devoted to the neglected duty of celebrating a day in honor of that indispensable, but in many cases most neglected one of all, motherhood.

"It is exceptionally appropriate that we should make our expression by wearing the white flower, by its whiteness her purity, by its lastingness her faithfulness, by its fragrance her love, by its wide field of growth, her widespread charity and by its form, her matchless beauty.

"MOTHER DESCRIBES MOTHER

"Mother's utterance as well as mother's love, many will try to describe their mother today, but only the inspired picture of motherhood in the eighth chapter of Proverbs, written by the hand of God, surpasses all other descriptions. Only a master-stroke of God could give to the world motherhood. God knew that we would have a beautiful providence, and in the fullness of the appointed time, God couldn't be satisfied to give to the world anything less than the best. He gave to the world the queenly place that God has given to mother in the world is the reason why we honor her and God pity the nation in which mothers will not be trusted as world-builders. There is more power in a mother's apron strings than there is in a king's scepter. A good mother is to the world as much as to the heavens. No greater curse could be conceived on this old world than to have it filled with fatherless children and indifferent mothers. The Bible relates the history of two kinds of mothers and the one is as black and horrible as the other is pure and God-like.

"NAPOLEON'S WORDS HISTORICAL

"No word or act of Napoleon's has been made as historical as his answer to the query as to France's greatest need: 'mothers.' That answer is in keeping with all that the Bible bestows upon her, for God has given to mother the high and honorable function of making the home and the universal conclusion is that just what the home is will the nation be. All alarming problems of national life can be solved through the practices of old-fashioned motherhood. The American home must assume and not delegate the responsibilities of home problems.

"It is timely that we take some of the laurels that have been so lavishly laid at the feet of our great men and lay them at the feet of the great mothers who made them great.

"We can further estimate the exalted and responsible place that God has given to mother when we realize that within her lies the terrible capacity for making or marring, for, in her influence and power, she is greater than a king, greather than a president. She is the very foundation of honor, capable of deciding the whole tone of society.

MOTHER'S WORTH UNPAYABLE

"The description of mother given in Proverbs places her value above all the value of material wealth. Were we to pile up all the wealth of the world it would be impossible to mete it out as a recompense for all that she has done for us. Our difficulty would be that there would not be mines deep enough to dig, nor mints enough to coin her worth.

"Many a man would never have been known to the world if it had not been for a great mother. As a manager of affairs she is unsurpassed, for there is something magical in her system of economy. By her sacrifices, many of them unperceived, she produces effects that startle us. Mother always had a secret of doing and getting that no one but she understood. So today we pay tribute to her utter unselfishness, her untiring devotion and for her constant bestowal of hope and courage.

"It is strange that we may speak of anything in all the rest of the world as being old-fashioned, and it indicates something passe or out of date, but when we use that term with reference to mother it is an eternal compliment to her.

"By the universal admission of jurists and all other authorities on the subject, one of the vital problems of today is the problem of youth and they are unanimous in their declaration that the solution is in a return to the practices of the old-fashioned mothers. She exercised the law of her home, but it was the law of love as well as the law of right and as a result, as the Bible states, 'her children arise and call her blessed.' Her earnest, honest and loving methods have clothed her in garments better than royal purple or fine linen and in robes so gracious that criticism is silenced in her presence."

DECLARES GREAT MEN HAD GREAT MOTHERS

Dr. Bruce Brown of the South Park Christian Church preached yesterday on "Great Men and Their Wonderful Mothers." He said in part:

"Lincoln said, 'All I am and all I hope to be I owe to my angel mother. John Quincy Adams said, 'All I am my mother made me.' At his inauguration Garfield turned away from the applauding multitudes to kiss his mother and to say, 'You put me here.' In all this cold world there is no other fount of love so deep and strong and deathless as that within the mothers heart."

SASHA DESCRIBES "SIGNALS OF SOUL"

Adrain Sasha, head of the Universal Fellowship of the Laws of Life, spoke yesterday at the Hollywood Playhouse on "The Power of Inward Peace and Signals of the Soul." He said in part:

"By the very fact of the existing harmony in the universe you can realize that the life within you is of the same source as the life in all other beings and that by reaching the depth of your inward life, you reach the deth of the whole universe and thus learn that the 'Kingdom of heaven is within.' By the very fact that man is the only being on earth who is occasionally thrown out of harmony with his surroundings by his own acts, you can realize that man has freedom of choice and thus prove the statement of the Bible that he is made in the image of God, ultimately destined to be like God.

"On the basis of these facts man is able voluntarily to harmonize himself with all the harmonies of the universe, by practicing intelligent self-sacrifice with a noble purpose and righteous forgiveness, with the integrity created by divine love as taught and demonstrated by Christ and as corroborated by life itself and not confused by the whirlpools of theological speculations."

PARENTAL RESPECT SAID TO BE LACKING

Making the mothers of America bread-winners instead of bread-makers is endangering the stability of the home, according to Rev. Alden Lee Hill, who preached at the Highland Park Christian Church yesterday on "The Old-Fashioned Home." Mr. Hill said in part:

"Obedience and respect toward parents by children is apparently a lost art in many households of today. When Christ looked down from His cross and committed His mother Mary into the keeping of His best beloved apostle, He forever sanctified this holy relationship. It is true that the economic conditions of today have caused many a mother to cease to be a bread-maker and to become a bread-winner, oftentimes to the detriment of the home. However, we believe that the breaking down of the family circle and the old-fashioned unity of the home is working a great hardship upon the present generation."

SWAMI SAYS FORM EXPRESSES IDEAL

"Realization" is the subject of a sermon preached yesterday by Swami Dhiranandra at the Mt. Washington Educational Center. The speaker said in part:

"Nothing can be made real—that is, manifested, in the realm of appearances—that has not first existed as an ideal. The idea of a thing or an event must always precede its actual or phenomenal appearance. In the case of the highest ideal, the loftiest realm of the spirit, it may be said that the supernal truth and beauty of life can never be expressed in the phenomenal universe. The transcendant ideal can only be hinted at, symbolized and can never be fully realized by the empirical consciousness. As the great teacher of the Tao said: 'The Tao which can be named is not the true Tao.'

"The Great Spirit, although existent in every realm of life, is never tainted by forms, never tarnished nor affected by the relative, any more than the sunlight can be affected by that which it shines upon. The spirit cannot be known by the mind, but it can be realized by the realizing soul which, in essence, is one with that which it worships."

SAYS GOD REVEALED BY NATURE'S LAWS

Rev. Theodore C. Abel, pastor of the Hollywood Unitarian Church, preached yesterday on "What I Believe About God. He said in part:

"It is time that men learned to produce what they need rather than beg high heaven for it; to study and discover the causes of disease and social ills rather than accuse some God or devil of being the author of things not understood; to develop a courage of mind and a strength of character that will enable them to stand on their own feet and to face any circumstance of life gloriously and victoriously. The way to a knowledge of God lies through a study of nature and of nature's laws, not through mental hypnotism or self-delusion."

MOTHERS SAID TO BE EXPRESSIONS OF GOD

Rev. W. C. Isett of Amanda Chapel preached yesterday on "The Universal Mother." He said in part:

"It is of interest to realize that the Christian conception of God is satisfied to ascribe to the masculine character of the Deity all the tenderness and love, all the sympathy and understanding of motherhood. Does sex exist in the life to come? 'In heaven they neither marry nor are given in marriage,' but are as the 'angels of God,' was the declaration of Him who came from heaven to earth. If the words of Jesus are true, then there is to be developed in humanity those best elements which are in both the male and female. The men are to become as tender and full of love as the women, and the women as strong and vigorous as the men. I doubt if we are even ready for the thought, but both psychologists and theologians, yes, even physiologists, find evidences of the existence of this truth, although none has developed it to a conclusion. But there is, in human life, a universal motherhood, and today, while we are giving all high tribute to our beloved mothers, we will not forget that they are but expressions of the motherhood which exists in God and, collectively, represent that which is highest, noblest and most tender in humanity."

PASTOR SINGS PRAISE OF QUEEN OF HOME

"Mother's Place in Our Hearts" is the subject of a sermon preached yesterday by Rev. Dan A. Trundle at the Eagle Rock Christian Church. Mr. Trundle said in part:

"Who has a better right to a place in our hearts than mother? Of the friends of youth none will fill quite so important a place as that of mother. The magic trio of words, 'Mother, Home and Heaven,' still charm and thrill the normal heart with their sway over the affections. These words have no synonyms, no substitutions, no secondary consideration to the right-thinking man or woman. Christian civilization would take a backward step should it fail in due appreciation of either of these mighty forces for good. Home would be a failure without the spirit of the true mother to preside over it and be its queen."

COUPLE CATCH THEFT SUSPECT

Wife Sees Man Trying to Enter House and Husband Makes Capture

Mrs. N. E. Bradley turned detective and her husband, N. E. Bradley, turned policeman yesterday long enough to deliver into custody George L. Draper, 26 years of age, as a suspected burglar.

The Bradleys, who live at 1845 Leighton avenue, say they were passing 3969 South Gramercy Place when Mrs. Leighton spied a man trying to climb into a window. Her husband started for the climber, who fled but was overtaken. The prisoner had in his possession, police said, a flashlight which had been stolen from an automobile.

DUTY OF BAR TO BE SHOWN

Al Bartlett, attorney and chairman of the Bar Association campaign committee during the recent municipal primary election, will be the principal speaker tomorrow at the regular luncheon meeting of the Justinian Club at the Alexandria, according to announcement by Municipal Judge Turney, president of the club.

Mr. Bartlett's address will deal with the duty of the bar to aid in the selection of fit men for judicial positions and the proper scope of activity for lawyers in this connection. He will review the work of the last few weeks and express his views as to future functioning of the bar along that line.

As this will be the first detailed exposition of this subject by a speaker of authority, a large attendance of judges and lawyers is expected. The meeting will be open to all attorneys and members may bring as their guests any laymen who may be interested, Judge Turney said.

Graduation Dresses

$25.00 and higher

Lovely crepes, Georgettes and Taffetas are shown on Third Floor.

Seventh at Olive

Coulter Dry Goods Co

FOUNDED IN 1870

Branch Store—215 South Broadway

If you have not a

Charge Account

with us why not call at our Credit Office and make an application?

Quality Since 1878

SILKS

For Monday

Extraordinary Values!

—Special interest has been centered upon our Silk Section this month as it is the month when spring frocks are uppermost in the thoughts of womankind. This week we are offering some extraordinary values at very much lowered prices.

40-inch Crepe de Chine

—A delightful assortment of colors for making up into charming fresh frocks of spring. A complete color range as well as white is shown at this lowered price. $1.65

40-inch Georgette Crepe

—This soft sheer fabric is one of our most favored as it adapts itself so admirably to the softer afternoon and evening gowns. A good heavy quality and one that will wear. $1.75

36-inch Plain and Glace Taffetas

—Lustrous and highly recommended for the ensembles of spring. Attractive colors and now priced very special for Monday. $1.65

40-inch Printed Georgette, Special

—Every one knows the charm of prints and this year they are especially good for the airy summer frocks. Many small figured patterns among them. $2.25

32-inch Colored Shantung Silks

—A low price for these lovely washable Shantungs. An all silk washable fabric that comes in over thirty lovely shades as well as the wanted white. $1.00

35-inch Check Taffetas

—These checked taffetas are so jaunty for the children's school frocks and mother thinks them very smart for her tailored street dress too. Very special for Monday! $1.75

(Coulter's—Second Floor)

Beautiful Blankets For The June Bride

—What could be more acceptable to the bride who is planning on her own home than a lovely fluffy blanket or comfort.

—Beautiful, useful and lasting . . . as she will have them through many anniversaries . . . if you select the high grade ones shown at Coulter's.

Kenwoods in Seven Colors

—Beautiful soft tints are shown in these wonderful Kenwoods. We also carry—

Oregon City—North Star—Old Town—St. Mary's

Coulter's for Blankets Since 1878

—In the stirring days when the West was young, the pioneer came to Coulter's for Blankets.

—Way up on Pearl Street, which is now Figueroa, at 5th Street, Coulter's operated a woolen mill. The water was brought down over the hills from a lake in the valley and flowed in a rivulet down the lane. Today it stands as a mute reminder of the quality that has been the standard of Coulter's since those romantic days of early Los Angeles.

(Coulter's—Second Floor)

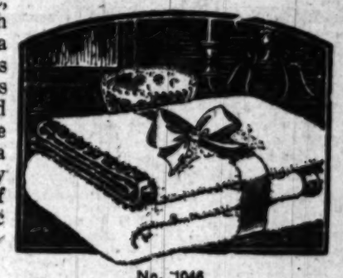

No. 1046

Lubin's Poudre Amaryllis $1.00 Box

—This exquisite powder accepted long ago in Paris is winning immediate favor among luxury loving women. It's so fragrant, soft and alluring . . . and clings! Blending delicately with the complexion this powder is presented in the most fashionable shades for your choosing.

Now Priced $1.00 a Box

(Coulter's—First Floor)

Clever Spring Hats

"Lyngen"

—This smart Knapp-Felt Hat has unmistakable distinction—with its crown strikingly folded over—and tiny handtucks at the side! In Finest Quality Felt—it comes in all colors—all head sizes.

Shown in our Millinery Section

(Coulter's—Third Floor)

OUR appliance adjusters can be identified by their badges, which bear their numbers and the L.A. Service emblem shown at the top of this "box". Protect yourself against imposters.

What is Natural Gas?

NATURAL GAS, as its name implies, is that formed by the action of Nature under the ground. It is usually found in oil sands, and in Southern California is produced in connection with oil well operations.

Natural gas has these three chief advantages over manufactured gas:

First, it has greater heating value, usually containing in excess of 1000 heat units per cubic foot, as compared with an average of 400 to 550 heat units in manufactured gas.

Second, it is more nearly 100% combustible than manufactured gas, because of smaller content of non-combustible products.

Third, in the unburned state it is non-poisonous.

The natural gas we are serving comes chiefly from Kern and Ventura Counties, with a smaller amount from fields nearer home.

Long and expensive pipe lines are required to bring this gas to Los Angeles.

This natural gas has an average of about 1100 heat units per cubic foot—or about 30% greater heating value than the mixed oil and natural gas we served formerly.

Appliance adjustments are necessary to get the best service from this higher quality gas.

We have a force of special adjusters working in a house-to-house visit to every consumer on our gas system, to see that, as far as possible, their appliances are correctly adjusted.

WARNING!

If your gas range was built with a "grid" or open top, it is unwise and unsafe to equip it with so-called "solid tops", "gas savers" or "gas conservers." Adjust your burners if they need adjustment, but beware of devices sold by persons of doubtful reliability. A range manufactured with a solid top, however, is a different matter; it was designed for such operation.

Los Angeles Gas and Electric Corporation

By Addison B. Day

Executive Vice-President and General Manager

PRONUNCIATION AIDED BY RADIO

Fans Learn Right Way to Say Names of Cities

Move of Stations to Suburbs Predicted

Gold Star Mothers Honored by KHJ Program

BY DR. RALPH L. POWER

Those interested in radio rightfully predict that the high-powered stations of the future will be located on the outskirts of metropolitan areas with land wires strung to studio suites in the big cities.

Thus a large community with eight or ten stations would find all of the station transmitters located in nearby communities. Undoubtedly this will come in time and with it considerable of the present difficulty of city residents in separating signals will pass away.

But out of the new movement will also come a tendency to give each station a new location. This will give a much larger geographical sprinkling of names.

Radio has already improved the pronunciation of the entire country in the past five years and there is still room for improvement. But we have learned how to pronounce Cincinnati and Schenectady, Boca Raton and Chickasa, and scores of other high-sounding designations of localities where stations are located.

On the other hand, there are certain difficulties in pronounciation that are difficult to overcome. Over the air most speakers pronounce "efficient" and "deficient" with an "e" accent as the first syllable and some amusing incidents have developed thereby.

Just before the time for the Easter sunrise services KFI announced its "pre-Easter program," which sounded to fans like "free Easter program."

NAME SOUNDED BLASPHEMOUS

Two or three years ago one of the local women radio orchestra leaders was named Vi Dodd, but the microphone announcement was always difficult and the result often sounded like blasphemy.

Radio has done a good deal to spread information about unknown hamlets and towns and to acquaint people with pronunciation of cities, but clear and crisp enunciation is still necessary in broadcast work in order to prevent erroneous impressions of individual pronunciation.

The gentle theme of motherhood was gently woven in the Mother's Day broadcast of nearly every station yesterday and the KHJ evening broadcast was in the form a special radio program dedicated to Gold Star Mothers.

MOTHER POEMS READ

The harp solos of the evening, presented by Grace Currey, were in the form of medleys and old-time ballads while Frederick MacMurray furnished viola and violin numbers of by-gone days.

Emmy Matt Rush, former president of the Woman's Press Club, read two of her own poems about mother, as she did a year ago, and Mother Trevor of KHJ carried out the evening's theme with one of her poems.

Elliot Hayde, baritone, accompanied by Marquita Glass, entertained with two vocal groups including "Little Mother of Mine," and Clara Mosher read a message from Mrs. Leona P. Stahl, president of the local Gold Star Mothers.

Joseph Rhodes, juvenile pupil of Dr. E. M. Hiner, contributed a cornet solo played in commemoration of Lieut. Eddie Stahl, son of Mrs. Leona Stahl, who was a bandmaster and pupil of the Hiner School of Music before his death in France.

TALK DELIVERED

The semimonthly talk under the auspices of the fourth district, California Congress of Parents and Teachers on "The Ideal American," was delivered by Mrs. J. V. Kelsey, president of the association and radio chairman of the Orange County Federation of Women's Clubs. Another part of the speaking program of the evening was presented by Ada Isabel Humphries, with one of her own poems about mother.

The ensemble of the evening was F. G. Aspre and his Dynamic Syncopymphonists including popular and classic tunes by the group, together with violin and ukulele solos by F. G. Aspre and Manuel Nadera. This talented musical aggregation has become one of the most popular groups in Radioland since its initial program over KHJ on the birthday of the station last month.

Popular Broadcasters

Favorites in Programs of the Week at KHJ

Optometrists of State Plan for Gathering Here

Announced as the most important conference ever conducted here in the interest of eye efficiency, the twenty-first annual convention of the State Association of Optometrists scheduled for the 19th to 21st inst. at Avalon, Catalina Island, yesterday occupied attention of leaders of the optometrical profession in Los Angeles.

Several hundred of the State's outstanding optometrists are expected to attend with plans of launching a program of public understanding of the use and care of the eyes, Dr. Harry Goodwin, general chairman, announced.

Delegations are expected from San Francisco, Oakland, Sacramento and San Diego.

First National Forces Engage Three Specials

Three special trains, arriving the 19th inst., will bring here the delegates to the international sales convention of First National Pictures, it was announced yesterday. One of the trains will start from Chicago, one from Denver and one from Calgary, Vancouver and Seattle. Convention headquarters will be at the Ambassador and the convention will remain in session until the 24th inst. The convention is being conducted here, it was said, so that the officials and salesmen of the company may inspect the new studio at Burbank.

Among those who are scheduled to be present are Robert Lieber, chairman of the board of directors, R. A. Rowland, first vice-president and general manager, Samuel Spring, secretary-treasurer, Irving Rossheim, of the Stanley company, one of the factors in the recent merger. E. Bruce Johnson, manager of the foreign department, H. A. Bandy, foreign sales manager, J. S. Skirboll, and Louis Gatto, both of Paris; Rowland Hibbert, Manchester; Sofus Berg, Stockholm; Svein Aas, Oslo; John Olsen, Copenhagen; Max Stoehr, Zurich; Alex Hague, Bombay; Horace T. Clarke, Kobe; Luther M. Jee, Shanghai; William F. Fiat, Jr., Mexico City, and D. Rossheim, London.

CANADIANS TO DANCE

The Canadian Society of Los Angeles announced another dancing party at the Hollywood Roof, 1549 Vine street, tomorrow evening. Col. A. G. Fonseca of Winnipeg will be master of ceremonies.

K-H-J The Times

KHJ silent today.

STATIONS AND WAVE LENGTHS

(Alphabetically)

KELW	Burbank	535.4
KFI	Los Angeles	468.5
KFON	Long Beach	233
KFQZ	Hollywood	226
KFRC	San Francisco	268
KFSD	San Diego	245.8
KFSG	Los Angeles	275.1
KFVD	Venice	208
KFWB	Hollywood	252
KFWI	San Francisco	250
KFWM	Oakland	326
KFWO	Catalina Island	211.1
KFXB	Los Angeles	222.1
KGEF	Los Angeles	526
KGO	Oakland	361.2
KHJ	Los Angeles	405.2
KLX	Oakland	508.2
KMIC	Inglewood	260.7
KMTR	Hollywood	379.5
KNRC	Santa Monica	238
KNX	Hollywood	337
KPO	San Francisco	428.3
KPPC	Pasadena	232
KPSN	Pasadena	315.6
KTAB	Oakland	302.8
KTBI	Los Angeles	294
KYA	San Francisco	399.8

OTHER CALIFORNIA STATIONS

7 to 8 a.m.

KPO—Daily dozen exercises, 7:15 and 7:45. KMTR—Setting-up exercises at 7 a.m. KNX—Exercises.

8 to 9 a.m.

KTBI—Devotional hour at 8:30. KNX—Prayer at 8, time at 8:55. KFVD—Music. KMTR—Time at 8:45.

9 to 10 a.m.

KNX—Shopping news. KFVD—News and music.

10 to 11 a.m.

KNX—Home service talk; at 10:30. KPO—Markets; weather. KFXB—Music. KFVD—Talks. KFON—Talks at 10:30.

11 a.m. to 12 Noon

KGO—Luncheon concert. KFON—Music. KFVD—Music. KFXB—Music.

12 Noon to 1 p.m.

KNX—Orchestra. KFWB—Music. KELW—Program. KFQZ—Merchants' hour. KPO—Time signals, music. KMTR—Music. KFSD—Noon concert. KGO—Time; weather; music. KFON—Program. KYA—Music at 12:30.

1 to 2 p.m.

KFQZ—Program. KPO—Concert orchestra. report at 1:30. KFWB—Program to 1:30. KELW—Program. KMTR—Program. KFWI—Music. KYA—Music. KGO—Stock and weather.

2 to 3 p.m.

KFSG—Gray Studio program hour. KMTR—Music. KFXB—Dance music. KNX—Music. KTBI—Inspirational.

3 to 4 p.m.

KNX—Program. KPO—Concert orchestra at 3:30. KNX—Music. KFXB—Dance music. KMTR—Talks.

4 to 5 p.m.

KNX—Studio program hour. KGO—Talk. KFON—News. KNRC—Music. KPO—Musical concert. KMTR—Program. KFXB—Educational.

5 to 6 p.m.

KNX—Program. KPO—Children's hour. KFWB—Program. KGO—Kiddies Klub. KMIC—Program at 5:30. KMTR—Quartet at 5:30. KELW—Children's program at 5:30. KFON—Orchestra. KFXB—Music. KFI—Music at 5:30. KTAB—Children's hour. KFQZ—Talk.

6 to 7 p.m.

KFWI—Music. KPO—Stock markets, orchestra. KNX—Orchestra. KGO—Dinner concert. KFWB—Concert. KQW—Talks. KMTR—Concert orchestra. KFQZ—Dinner concert. KELW—Music. KYA—Music at 6:30. KFXB—Program. KFSD—Town topics. Music. KMIC—Program. KFI—Program. KTBI—Program. KNRC—Music. KFON—Organ. Amusement bulletin. KTAB—Program.

7 to 8 p.m.

KELW—Music. KFQZ—Music. KNX—Program. KNRC—Music. KFWB—Music. KPO—Concert orchestra. KMTR—Talk; program. KFSD—Studio program. KFCB—Program. KQW—Music. KFXB—Studio program. KFI—Music. KTBI—Children's hour. KNRC—Talk. KFON—Program. KTAB—Program at 7:30. KYA—Music at 7:30. KLX—News. KMIC—Program.

8 to 9 p.m.

KELW—Program. KPO—Program. KNX—Program. KGO—Concert. KFWB—Studio program. KLX—Music. KMTR—Music. KFVD—Dance orchestra. KTAB—Program. KFSD—Music. KPSN—Concert. KFI—Chain program. KFXB—Music. KFWI—Music. KFQZ—Program. KFWM—Music. KTBI—Special program. KTAB—Program. KNRC—Program. KMIC—Program. KFON—Studio program. KYA—Music.

9 to 10 p.m.

KELW—Music. KPO—Concert. KNX—Program. KGO—Program. KFWB—Music. KFSD—Program. KLX—Frolic. KFI—Program. KMTR—Music. KTAB—Program. KFQZ—Program. KFWM—Music. KNRC—Program. KFWI—Dance orchestra. KFXB—Program. KFRC—Program. KFVD—Dance orchestra. KMIC—Program. KFON—Music.

10 to 11 p.m.

KNRC—Dance orchestra. KFXB—Dance orchestra. KNX—Dance orchestra. KFVD—Dance orchestra. KFWB—Dance orchestra. KFSD—Dance orchestra. KMTR—Dance orchestra. KNRC—Dance orchestra. KFON—Organ. KYA—Dance orchestra. KPO—Dance orchestra. KFWI—Dance orchestra.

11 to 12 Midnight

KNX—Dance orchestra. KFON—Dance orchestra. KFVD—Dance orchestra. KNRC—Dance orchestra. KPO—Music. KFWB—Dance orchestra.

NATIVE SON HOST GATHERS

Two Thousand at Barbecue Opening Convention; Total of Five Thousand Expected

Two thousand native Californians gathered yesterday under the historic eucalypti at Poggies's Grove Wilmington, for the barbecue that opened the 1927 Grand Parlor, Native Sons of the Golden West, which will hold forth all this week at San Pedro. By this afternoon 5000 members of the order will have gathered from all corners of the State.

Last night a sixteen-car special train, carrying the 1000 members of the San Francisco delegation, arrived, while as many more delegates came in during the day by steamer and automobile.

Grand President Hilliard E. Welch of Lodi will open the annual business session at 10 o'clock this morning in the Liberty Auditorium, where all official meetings will be conducted. Social activities today will be confined to a reception and dance for the visitors at the Army and Navy Y.M.C.A.

Tomorrow the visitors will be the guests of the Wilmington Transportation Company on a trip to Catalina Island aboard the liner Catalina. Tomorrow night the president's banquet will take place at the California Yacht Club. On Wednesday the official sessions are to be resumed, while the visiting ladies on that day will see the Mission Play. On Thursday all San Pedro and Wilmington schools will be presented with California flags and there will be a barbecue at Point Firmin Park. On Friday the business sessions of the convention will be closed.

San Pedro's streets and waterfront have been decorated with flags, bunting and palms for the session, while all civic and fraternal organizations will hold open house during the week.

DELEGATION MEETS BROWN ON RETURN

Delegations of Nobles from Al Malaikah Temple of the Shrine and motion-picture stars joined in extending welcome to Harry D. Brown, wizard of electrical pageantry, on his return yesterday from Atlantic City, where he went to make preliminary arrangements for the Hollywood electrical spectacle to be featured at the Shrine conclave there in June. Among those who greeted Brown at the Santa Fe station were Mary McAllister and Barbara Kent, Wampas Baby Stars of 1927, and Victor McLaglen, heading delegations representing the film industry, which is awaiting the announcement of the twenty-five stars who will be chosen to ride on the "Screenland Limited" from Hollywood to take part in the spectacle. Brown brought back with him a huge gold key to Atlantic City presented by Mayor Ruffu, in addition to pockets full of invitations for certain of Hollywood's brightest film stars to be guests of the Shrine and city officials.

DADDY WANTED

Edna Johnson of Kansas City Asks "Times" to Help Find Father

Daddy, your little daughter, Edna Johnson, is still waiting for you in Kansas City. A letter to this effect was received by The Times yesterday.

Two years ago, Edna states, she located her father through the columns of The Times and at that time he wrote her to the effect that he was coming home.

"But he never came," she writes. His last known address was on Bell avenue, Huntington Park. Edna's address is general delivery, Kansas City, Kan.

SEVEN ENTER BEAUTY CONTEST FOR TEMPLE

Seven daughters of members of the Temple Emanu-El, are entered in the popularity contest which is to be a feature of the hi jinks and grand ball being launched under the auspices of the men's club of the Temple for three nights beginning tomorrow for the purpose of reducing the mortgage on the synagogue, located at Manhattan avenue and Wilshire Boulevard.

Mildred Mellamn, Sally Schur, Sonia Illen, Rose Braslau, Sylvia Lodge, Annette Arnest and Claire Davis are the girls. Prizes have been donated by several Los Angeles firms.

The affair is to be conducted in the Concordia Club, 360 South Westlake street.

Theaters—Amusements—Entertainments

PLAYHOUSE 940 So. Figueroa VA. 7344 "APPEARANCES" NO PERFORMANCE TONIGHT Tickets on sale at Playhouse, Wiley B. Allen, Broadway Dept. Store, May Co. Nights, 50c to $1.50; Mats. Wed. and Sat., 50c, 75c and $1.00.

RUTH HELEN DAVIS' BELMONT All Downtown Ticket Offices Popular Prices. SPOKEN DRAMA Mats. Wed., Sat. FRANKLIN PANGBORN (Courtesy Metropolitan Studios) IN "CHARLEY'S AUNT"

TALLY'S "THE SEA TIGER" with MILTON SILLS, ALICE WHITE and many others. Miss White is the second CLARA BOW. Another Collegian, "THE CINDER PATH." Kinograms. All seats from 11 a.m. till 5 p.m. 15c. Kiddies always 10c.

Hippodrome 7-Vaudeville Acts-7 BUCK JONES and GEORGIA HALE in "HILLS OF PERIL" Adults Mats., 10c Nights, 20c Children, 10c Positively City's Best Entertainment Bargain

Theaters—Amusements—Entertainments

LOEWS STATE LOS ANGELES GREATEST ENTERTAINMENT DIRECTION WEST COAST THEATRES INC. BLOOD-LUST & LOVE ON A SCARLET HELL SHIP CAPT. Salvation LARS HANSON - ERNEST TORRENCE MARCELINE DAY - PAULINE STARKE

4TH WEEK! CRITERION 7th & GRAND Like a mighty magnet-drawing thousands daily! EDWIN CAREWE'S RESURRECTION WITH ROD LA ROCQUE DOLORES DEL RIO JAN RUBINI & His little Symphony

WEST COAST UPTOWN STEEPED IN THE HUMAN FIRES OF DESIRE! WARNER BROS. PRESENT DOLORES COSTELLO IN A Million Bid WARNER OLAND MALCOLM McGREGOR William Demarest GOOD & HIS REVELERS OSCAR TAYLOR

WEST COAST ALHAMBRA RAMON NOVARRO "LOVERS" CON'T SHOWS DAILY 11 A.M.—11 P.M.

WEST COAST BOULEVARD TODAY AND TUESDAY Marie Prevost in "Getting Gertie's Garter" Sally Rand in person at 6 P.M. Lyn Cowan and Boulevard Band

BURBANK THEATER Sixth and Main "SHE DID IT WRONG" The "LIVING PICTURE"

BROADWAY AT 9TH ST. TRINITY 3214 Orpheum Orpheum Circuit Vaudeville VERA GORDON DAPHNE POLLARD DODGE TWINS JACK BENNY · LEWIS & DODY

Southern California Manufacturers' Exhibit 130 So. Broadway Interesting and Active Displays of Goods Made Locally—Foods, Furniture, Textiles, Community Groups, Household Helps, etc. Open Every Weekday. No Charge. 9 to 5.

IS YOUR DAUGHTER SAFE? SENSATIONAL SEX EXPOSURE FOR MEN ONLY CALIFORNIA VA. 3145

MONDAY MORNING. Theaters—Amusements—

PANTAGES SEVENTH AT HILL VAUDEVILLE AND FIRST RUN ACTION · SUSPENSE THRILLS · FUN · ROMANCE On the Screen TOM MIX AND TONY THE WONDER HORSE IN "The BRONCHO TWISTER" THE ACE OF STARS IN HIS GREATEST

THE LOVE-SENSATION CARTHAY CIRCLE THEATRE Now Playing TWICE DAILY 2:15 · 8:30 7th HEAVEN DIRECTED BY Frank Borzage Showplace

FIGUEROA THEATRE BELLE BENNETT GREAT VAUDEVILLE

BILTMORE SECOND Record Smashing Week MATINEES WEDNESDAY The Sensational Musical Play THE VAGABOND KING APPLAUSE SWEEPS THE THEATRE IN CYCLONIC PROPORTIONS

ERLANGER'S MASON TONIGHT Lucille LaVerne in (NOT A PICTURE) Mats. Wed. and Sat.

MOROSCO 6th Triumphant 100 LAUGHS THE PATSY KAY HAMMOND Witty, Sparkling, Wise-Cracking Comedy Curtain Nightly, 8:30. Mats. Thurs.

150th SOUVENIR PERFORMANCE TONIGHT ALIAS THE DEACON Berton Churchill HOLLYWOOD PLAY HOUSE Vine St.

ADOLPHE MENJOU D.W. GRIFFITH'S RIALTO BROADWAY NEAR 8th

ARCADE THEATRE MRS. WALLACE REID THE RED Last 3 Days

PAYING THE PRICE THURS 9 AM

Last Week! It ends Friday! LON CHANEY in "TELL IT TO THE MARINES"

WILKES VINE ST. THEATRE Between Hollywood and Sunset Blvds. DONOVAN Written by Owen Davis—Staged by Downtown Box Offices: May Co.

MAJESTIC 9th and TR. ORIGINAL HOLLYWOOD PRODUCTION STAGE "AN AMERICAN

MISSION by John Steven McGroarty Patrons. Matinees Wednesday and Saturday.

COMMERCIAL GUIDE TO GREAT SOUTHWEST

Progressive Business Men, Realtors, Merchants and Manufacturers Specializing in Superior Business Service and Merchandise.

ABSTRACT TITLE COMPANY U. S. BRAND Title Guarantee Bldg. VAndike 1654

ADVERTISING—OUTDOOR DISP. FOSTER AND KLEISER CO. 1550 W. Washington BEacon 7230

APT. HOTEL VILLA CARLOTTA The most beautiful apartment-house in Hollywood, situated near the foot hills. Views unsurpassed, beauty & comfort, combined. Singles, doubles & de luxe apartments. 1959 FRANKLIN AVE. GR. 2908.

APARTMENT HOTEL NEW LIBRARY APTS Newly decorated & furn., single & double apts. Strictly 1st class, close in, 5 min. walk from Bdwy. 519 S. Flower st. MU. 8134.

APARTMENT HOTEL ($2 day) $10 WK. $40 MO. SPINNING APTS. 1729 Sunset Blvd. Gas, electricity, linen, vacuum & other service. PHONE DRexel 2703.

ART SPECIALTIES WAXING FLOWERS TAUGHT. Ph. EM. 9882. 3010 Palm Grove ave.

ARCHITECTS—SPECIALIST Get real plans for finer homes, courts, flats, apts. Ext. low rates. E. HAAS, Specialist. OL. 4656.

ASSOCIATIONS, SOCIETIES, ETC. Auto Club of Southern California Figueroa and Adams. BE. 8800.

AUTO CLUB OF SO. CALIF. Figueroa at Adams. BE. 8800.

AUTO ELECTRICIANS AMERICAN ELECTRIC CO., Fada Radio. 2428 S. Vermont. BE. 0676.

AUTOS FOR HIRE DRIVE YOURSELF New Chrysler sizes, roadsters, sedans and tour., $28.50 per week including all insurance. GREEN'S Drive Yourself Service. 6767 HOLLYWOOD BLVD. Ph. HO. 9376.

AUTO LOANS ALSO INDIVIDUAL LOANS—NO RED TAPE. HOFFINE DISCOUNT CO., 318 W. 9th st. TR. 2694.

AUTO LOANS HUNSAKER FINANCE CO., 6026 Hollywood Blvd. HE. 1253 or GRanite 8873.

AUTO LOANS NO RED TAPE. INVESTIGATE. 157 W. 12th st. Ph. WE. 1612.

AUTOMOBILE INSURANCE PROTECTION!!! AUTOMOBILE INSURANCE ON TIME. FULL COVERAGE WHILE YOU PAY. AUTOMOBILE UNDERWRITERS' BUREAU of Calif., Ground Floor, Chamber of Commerce Bldg. Ph. WE. 1512.

AUTOMOBILE INSURANCE AT COST AUTO CLUB OF SO. CAL. Figueroa at Adams BEacon 8800

AUTOMOBILE INSURANCE INTER-INSURANCE EXCHANGE Figueroa at Adams BEacon 8800

AUTOMOBILE TRUCKS See the Moreland Rebuilt Trucks. MORELAND SALES CORPORATION 2325 S. Main st. Phone WE. 5321.

Automotive Emp. Agencies KENNETH S. CLARK. 1382½ S. Figueroa. WE. 5801.

AUTO PAINTING CRAYSTAL AUTO PAINT SHOP. 1356 Wall st. Ph. WE. 3716. Authorized duco refinishers, first-class work at reasonable prices.

AUTO VALVE GRINDING—"Jack" does valve grinding on 6-cylinder cars for $5, 4-cylinder cars, $4. Work guaranteed. MU. 1741.

BAKERS' & CONF'RS' SUPPLIES SOUTHERN CALIF. SUPPLY CO. 514 E. 3rd st. TR. 0101

BATHS & MASSAGE Steam Baths, Massage & Chiropractic. Le Verne & Burton. 522 Stack Bldg. Hrs. 10 to 6. Op. Sunday.

BATHS—PALACE TURKISH Bath is opened under new management. 132 E. 4th st. Ph. ME. 5400.

BATHS—SULTAN TURKISH BATHS Men's Dept. METropolitan 2282. Women's. ME. 8282. 607 S. Hill.

BEARINGS—NEW & REGROUND Pac. Ball Bearing Co. Fafnir Ball & Bower roller. 415 W. Pico. WE. 1411

BEAUTY AIDS PERMANENT MARCEL WAVE. LATEST EUROPEAN METHOD—OIL WAVE. FLAT MARCEL OR RINGLET ENDS. MRS. SKINNER, formerly with Marion Dale, at Leona's Shop. 416 Haas Bldg., 7th & Bdwy. ME. 7159.

BEAUTY AIDS, $10. SPECIAL, $10. PERMANENT WAVING. WORK GUARANTEED. BELLEVUE BEAUTY SHOP. 1811 W. 11th st. PHONE DR. 5797.

BEAUTY AIDS $10 PERMANENT WAVE With hair-a-gain circuline method. Free test. Eve. appts. UN. 2987.

Beauty Shop—Permanent Wave, $7. BY RUPNOW OF CHICAGO. Located in New Orpheum Theater Bldg., Suite 916. Using the latest & most improved methods, producing superior waves. Every operator an experienced artist. 846 S. Bdwy. Phone TU. 1892.

BIBLE INSTITUTE OF L. A. Train. Sch. Christian leadership. 536 S. HOPE ST. Radio KTBI. ME. 6701

BLUE PRINTERS—DRAFTING CALIF. MAP & BLUE PRINT CO. STORY BLDG. PH. MAin 5508.

BOARD & ROOM MIRAMAR TERRACE HOTEL. (Westlake Dist.) $12 & $15 for room & 2 meals. Chicken din., Sunday. Eggs, milk, poultry from our own ranch. Hot water & phone in rm. Large lobby, Billiards, card & dancing. The home ideal for young bus. people. Take W. 6th, D car to Miramar st. 2000 Miramar st. Ph. DU. 4815. HIGH LOCATION.

BLUE PRINTS Architects' and engineers' supplies So. Cal. Blue Print Co., 114½ W. 3

BOATS. Marine Engines. Hardware EMIL AARUP 5111 S. Main. AX. 8898.

BODY-PERFECTION Reduce any part of the body or the whole body. We mold & form a perfect figure. 1813 Santa Monica Blvd., Beverly Hills, Cal. Ph. OX. 3702.

BOOKS, NEW & OLD Bought, sold and exchanged. Stratford's Book Store, 518 W. 6th.

BUILD & FINANCE 100 On clear lot or substantial equity in same. You select your plan. We furnish specifications. NATIONAL THRIFT CORPORATION 215 Hibernian Bldg. MU. 5161.

BUILDERS' DEPT. STORE MOX INC. 175 N. Jefferson HU. 8000

BUILDING & LOAN ASSN. West Coast Bldg. Loan Assn., 1031 S. Broadway. WE. 5432.

CANDIES HOME MADE PACIFIC SWEET SHOP. 110 S. BROADWAY

CANDY SCHOOL—VAN BUS. Kirk's Candy School teaches commercial candy making; steady income. Ph. 597876 until 1 p.m.

CARPENTER & CABINET MAKERS Universal Cabinet Co. Store fronts, alter. 606 E. 3rd. TUcker 7597

CARPET CLEANING EUREKA CARPET CLEANING Clean all rugs, lace curtains & make over mattresses. HU. 5606.

CARPET CLEANER—MASTER City Steam Carpet Cleaning Works 2152 Sacramento st. MAin 6420

CASTINGS (For Lowest Prices.) and where estimates are cheerfully given, for light gray iron castings. Call THornwall 3805.

CEMENT CONTRACTORS A. B. C. CEMENT Foundations, flat work, cesspools. 822 W. 2nd st. Phone MU. 9512.

CEMETERY—Beautiful Hollywood Cem. Crem. Perm. Memorial Park 6000 Santa Mon. HO. 8455 HE. 3820

CEMETERY—EVERGREEN Michigan & Evergreen. AN. 5988 Office. 906 Brack Shops. TU. 1342

CHAIRS (Folding) We rent folding chairs, tables dishes, cots, desks. LOU SKEELS. 1912 S. Main. WE. 6105.

CHOP SUEY—TOKYO CAFE Best Chinese & American dishes. Luncheon, dinner, 50c. 358 S. Hill.

CLEANERS AND DYERS HOBART DYE WORKS. 2960 W. Pico st. Ph. EM. 1040

CHIROPODIST Foot troubles, corns, bunions, etc. DR. ROBT. MURPHY. 335 S. Hill. VA. 4323.

CLUBS—GOLF & BEACH BUY FROM MISS CONDON, 801 TAFT BLDG. GR. 1756.

CONTRACTOR & BUILDERS BE YOUR OWN CONTRACTOR. SAVE 10%. FULL FINANCING. VERMONT BLDG. MATERIALS EXHIBIT. 5906 S. Vermont. YO. 1974.

CONTRACTORS & BUILDERS Responsible tenant for new building to be erected to suit your convenience. Will finance. GUARDIAN HOLDING CORP., 416 W. 8TH ST. PH. TR. 2929.

CONTRACTOR—BUILDER—Finance 3 rms. $1000; 5 rms. $2500. Gar. $.5 up. EDGAR & LARSEN, TR. 9796.

CONTRACTOR & BUILDER There are as many honest contractors as in any other profession. Pick your man and trust him to give you a fair deal, but don't expect him to give you additions to your building without cost, any more than you would expect your grocer to give you 14 eggs for the price of 12. WE SUPPLY THE MONEY. A. S. O'NEIL, 314 Stimson Bldg. VA. 9715.

CONTRACTORS—WE FINANCE DOWD & SWANSON. Ph. WA. 5614. 421 S. Western ave.

CUSTOMBUILT GOLF CLUBS, INC. Golf clubs made to fit your swing. 749 S. Figueroa. VA. 6748

DANCING INSTRUCTION BALLROOM DANCING Ten competent young lady teachers. We teach you to lead. Free practice dancing for students every Sat. evening. SWEUM STUDIO. APPOINTMENT BY PHONE DR. 9109. 718 S. Alvarado.

DANCING INSTRUCTIONS ROSE ROOM DANCING ACADEMY. IF YOU CAN WALK WE CAN TEACH YOU TO DANCE. PRIVATE LESSONS. 50c. PRACTICE 10C. 755 S. SPRING. PH. ME. 0914.

DENTISTS Artificial teeth repaired on short notice. 815 S. Hill. ME. 0989.

DIAMOND BROKERS Ferguson, J. C., diamonds bought for cash. 207 Haas Bldg. TU. 9748.

DIAMOND BROKERS Markwell & Co., 302 Citizens' Natl. Bank Bldg. 5th & Spring. VA. 8092

DIAMONDS RESET FRED WALTER, JR., 315 W. 5TH ST., RM. 624.

DRESSMAKING GOWNS Dresses made, $10; coats $75. References. 356 S. Bdwy. Rm. 612.

EARN YOUR OWN TUITION Academy of hairdressing & beauty Culture. Kearns, 313 Lankershim Bldg.

ELECT. CONTR. & REPAIRING Wilson's Electrical Shop. 207 W. 1st. TR. 2237. Contracting & repairs.

ELECTRIC WASHER — GAINADAY The ARISTOCRAT of washers. P. A. Horton Co., 639 S. San Pedro.

EMPLOYMENT AGENCY CALL OL. 4437 FOR ALL KINDS RELIABLE JAPANESE WORKERS

EMPLOYMENT AGENCIES Best colored help, male, female. White Agcy., 1107 E. 12th. ME. 3338

EYE SPECIALIST WILLIAM C. LUCAS, M.D. Returned from tour European clinics. Office 402 Pacific Nat. Bank Bg. Practice limited to eye. Day. TU. 8674; night DU. 0782.

FINANCE & CONSTRUCTION Let us finance and build your ideal home on your lot. We carry the worries of finance & construction. No red tape. FOSTER HUNTLEY, Inc., 6711 S. Western. YOrk 4614.

FLORISTS—WHOLESALE Murata, S. & Co., Florists' supplies. 707-709 Wall. TR. 6863.

FOOT SPECIALISTS E. E. COQUET, SPECIALIST SCIENTIFIC FOOT CORRECTION Free examination. Indiv. fittings 219 W. 7TH. Room 221. TU. 6132.

FUNERAL DIRECTORS—VAN NUYS Van Nuys Funeral Parlors. 6153 Sherman Way. Lady att. Elmore & Praiswater, props. Ph. Van Nuys 183

FUNERAL DIRECTORS C. R. VESPER & SON. AN. 1308. Funeral Parlors. 1930 E. First st.

FURNITURE, NEW AND USED ANDERSON FURNITURE CO. 3015 W. Pico. EMpire 1898.

FURNITURE Choicest quality, lowest prices. Courtesy and service our motto. Come out and make us prove it. QUALITY STUDIO. 3507 W. Washington cor. 6th ave.

GARAGE & REPAIRING NINTH & ALVARADO GARAGE. 2114 W. 9TH. PH. DR. 6236.

GARAGE & REPAIRING NIKRANT BROS.' GARAGE 3057 W. PICO. PH. EM. 7274.

GARAGE SERVICE PICO GARAGE. 1739 W. Pico. DR. 0428.

GREENWOOD SCHOOL FOR GIRLS 6 years upward. 5928 Franklin. HO. 2886.

GROCERIES—WHOLESALE M. A. Newmark & Co., wholesale only, 6th & Alameda. TR. 2461.

HAND MIRRORS REPLACED MONOGRAMING, Walter H. Murray 315 W. 5TH ST., RM. 532.

HANDWRITING EXPERT Carlson, Milton, Exa. Photographer Questioned Doc. 601 Law Bldg., 129 N. Bdwy. (Opp. Hall of Records.)

HEALTH FOODS THE GRIST MILL. SEND FOR FREE CATALOGUE OR PHONE VA. 6550. 524 W. 8TH ST.

HEATING—WARD HEATER CO. 1241-1243 S. HOPE ST. BR. 6341. TU. 9243.

HOSPITAL FOR WATCHES—$1 Watches repaired this week $1. Material furnished, sold at wholesale. Hands, 25c; main springs, 50c; crystals, 25c; cleaning, $1. Work guaranteed 2 years. Please bring this ad. 142 S. BROADWAY

HOTEL NADEAU, 1ST & SPRING $1 day $4 wk. up. Ground flr. lob. H.&C. water. priv. bath $25 mo.

HOTEL TOURIST VILLAGE INN, HOLLYWOOD. New every room with bath, $2 & up. Weekly rates on request. Free garage to transients. 5724 Sunset Blvd. Ph. HO. 4735.

INSURANCE—FIRE & AUTO WREN & VAN ALEN, INC. 1006 Merchants' Natl. Bank Bldg.

JEWELERS—KAPLAN BROS. $10 TITLE GUARANTEE BLDG. 5TH & BROADWAY TU. 2593

KODAKS AND REPAIRING CALIF. CAMERA HOSPITAL. 831 356 S. Broadway Bldg. BR. 7610.

LAB. & X-RAY COURSES Nurses, business women, better yourselves. Day and night courses. 312 Ferguson Bldg. MU. 8635.

LADIES' SILK UNDERWEAR Man's silk shirts to order. GEO. G. LOWE & CO., 550 S. Figueroa. MU. 575.

LAUNDRY WEST SIDE HAND LAUNDRY. 2729 W. Tenth st. DRexel 3520

LAUNDRIES AMERICAN LAUNDRY CO., "Operated to excel." 1705 Hooper ave. WE. 4431.

LAUNDRIES—PACIFIC FRENCH Hand laundry & cleaners. 20% discount on work brought in and called for. 806 W. 8TH ST. Ph. VA. 6211.

LAWN FURNITURE THE LAWN CRAFT SHOP OPEN SUNDAYS ARBORS, PERGOLAS, BENCHES TRELLISES, KENNELS, BIRD SUMMER & PLAY HOUSES. 3120 SUNSET BLVD. OL. 6110. MIDWAY BETWEEN ALVARADO & HOLLYWOOD JCT.

LAWN MOWERS LAWN MOWERS FOR LESS. 200 new or used. Deliver & guar. Grind $1. 4804 Santa Monica Blvd. OL. 5714.

LAWN MOWERS (Open eves.) 200 and edgers at less than ½ price. Del. & guar. Mowers sharpened by machinery, $1. Call for & deliver free. BISHOP & MATHEWS. 813 W. Vernon. Phone VE. 6618.

LAWYER—ADVICE FREE BENJ. F. WELCH. 420 Copp Bldg., 318 S. Bdwy., L. A.

LINOLEUM—DOMESTIC & IMP'T'D Window shades, curtain rods. VE. 9383. B. H. Cowan. 4301 S. Hoover.

LITHOG'D BONDS—STOCK CRTFS. W. P. JEFFRIES CO., 117 Winston st. TRinity 9511

LITTLE BLUE BOOKS, 5C 5c HALDEMAN—JULIUS 5c. 1200 titles to choose from. Greatest books in pocket size. Come in. Browse around. 324 S. BROADWAY.

LIVE-STOCK DEALERS Bowker, W. K., 422 I. W. Hellman. 124 W. 4th st. FAber 5854.

LOANS—DIAMONDS MARKWELL & CO. 302 Citizens' Natl. Bank. VA. 8092.

LOANS ON STOCKS And other securities. Ask Mr. Jarvis 5%, 6%. PH. TR. 0928. 1002 Financial Center Bldg., 704 S. Spring.

LOANS—MORTGAGES. Trust Deeds 6½% MONEY. First and second loans. Chas. B. Throop. 501 Laughlin Bldg. TRinity 1591.

MACH. PIPE, TANKS, FITTINGS NATIONAL SUPPLY CO. OF CALIF. 349 N. Los Angeles st. TRinity 9541.

MACHINE WORKS—MFRS. DIES Hahn, Harry W., Mfg. Co. Stamping. 783 S. San Pedro. TU. 5173.

MASSAGE TREATMENTS Massage treatments at your home. Call A. FERRY, Masseur. OX. 3996

MASTER CLEANER IN THE HOME MASTER SOAP CO. 6239 S. Manhattan Pl. TH. 8523.

MATTRESS CO.—RENOVATING GOLDEN STATE Mattress Co., BE. 0307. 3745 S. Vermont. BE. 3941

MINING—MINES Consultation, examination & construction. If you have mining troubles consult me. J. W. LYONS, 621 Grant Bldg. TU. 5936.

MONEY TO LOAN Money at 5½ to 8%. Any amount, any plan. 48 hr. service on 3 yr. building loans. LOU P. LESLER. GL. 7303. 507 GUARANTY BLDG., Hollywood

MOUNTAIN & RESORT PROPERTY CHAS. S. MANN. 807-8 Loew's State Bldg. ME. 3391

MULTIGRAPHERS MAIL SERVICE ADVERTISING Rm. 908 Exch. Bldg. TU. 8132.

NOTARY PUBLIC—STENOGRAPHER High class service, lobby Hollenbeck Hotel, 2nd & Spring. C. A. Zehnder.

NURSERY SCHOOL THE SHIRLEY NURSERY SCHOOL TRAINED NUTRITION & EDUCATIONAL SUPERVISION. 926 S. CRENSHAW BL. WH. 5920 tributor. 1507 W. 7th st. DR. 2938

OPTOMETRISTS DR. CHAS. E. BAAB. 426 S. Spring Eyes examined, glasses fitted. MU. 5503.

PANAMA HATS—IMPORTERS Renovates. Leading hatters of Pacific Coast. PACIFIC HAT FACTORY. 336 S. HILL. PH. TU. 5354.

PATENT ATTORNEYS Lockwood & Lockwood, patent & trade-mark law. 548 S. Spring St.

PATENT ATTORNEY Townsend, Copyrights, Trademarks 712 San Fernando Bldg. VA. 3913

PHOTOSTAT COPYING McHenry Photocopy Service, 747 S. Hill. TU. 9553. Latest Photostat equipment. 208 Jewelers' Bldg.

PIANOS—WE SPECIALIZE In used Steinway, Knabe, Chick. pianos. Pioneer. 353½ S. Hill. MU. 2917

PLUMBING—SUPPLIES, REPAIRS MELVILLE, WM. D. High-grade plumbing. 926 W. 11th. WE. 2676.

PORTRAITS Hartsook, Fred. 636 S. Bdwy. TR. 2438. All principal cities of Calif.

POULTRY RANCHES DELIGHTFUL AUTO RIDES—PROFITS PROFITS PROFITS Money-making chicken ranches. $20 cash, $10 month. Big quarter acres, surfaced strs. L. A. city water, gas. $595 up. Biggest bargain in L. A. Ideal home or profits. Others making home, income on these San Fernando little farms. Come as guest. Investigate. Means dollars for you. Comfortable auto leaves office daily 10:30 a.m., 2 p.m. Come, see for yourself. You are welcome. Phone reservation. MAin 5753 or VA. 1563. J. D. MILLAR REALTY CO. 326 Wilcox Bg.

POULTRY RANCHES WHEN you think of chicken ranches THINK OF HEINTZ. See my new subdivision. Baldwin Acres "Opportunities Home" F. T. Heintz. 1009 S. Hill st. PHONE WEstmore 9909.

PORTRAITS—Commercial Work. Martel & Howlett. We specialize on baby photos. 3227 W. 6th. DR. 6624.

RABBITS, HARES, ETC. SAVES LABOR & RABBITS. The most modern, compact sanitary hutch ever built, 2 or 4 compartments, cash or terms. $2.50 dn. $2.50 per wk. Any quantity. MU. 1774. 433 Southwest Bldg., 130 S. BROADWAY.

RABBIT HUTCHES (Dolan's) Long Beach av. L. A. nr. E. 20 st. WE. 3848. Best & cheapest. 2040

RANGES, GAS THE NEW KAB RANGE Samuel E. Eldridge, California Distributor.

REAL ESTATE BEN WHITE, EST. 1893. 304 Bryson Bldg. Ph. VA. 3416.

REAL ESTATE—GENERAL MINES W. W. & CO. 429 So. Spring st. TRinity 5894

REAL ESTATE—INSURANCE MITCHELL REALTY CO., INC., ROOSEVELT BLDG. VA. 9947.

ROTOGRAVURE PRINTING CALIFORNIA ROTOGRAVURE CO. 130 So. Bdwy. 7th Floor. TR. 7871.

SAFES—REDUCED MEDIUM AND LARGE SIZES CARY SAFE CO., 1235 S. Olive. WE. 2734.

SANITARIUM LOS ANGELES SANITARIUM Acute & chronic disorders successfully treated by Hydro-Electrotherapy, massage & diet. Expert operators. Battle Creek method. Quiet location. Steam heat, hot, cold water. Large grounds. 726 E. ADAMS. HUmbolt 7753.

SANITARIUMS HAPPY home for old folks & invalids who want to get well. 2616 Portland st. Ph. BE. 5616.

SCHOOLS & COLLEGES FREE ART CLASSES Polychroming, lamp shapes, plaques, etc. With materials purchased here. Learn this interesting art. Day & night classes. Ph. AX. 0403. Aladdin Studio. 4266 S. Hoover.

SCHOOL FOR GIRLS GLENDALE SCHOOL FOR GIRLS Acre playground, day or month term. Reas. 348 W. Park ave. Glendale 3652-W.

SCHOOL OF DANCING CARL F. HORN. 936½ W. 7. Social dances & classes every Tues., Wed., Thurs. & Sat. eves. Private lessons by appointment. 552075

SCHOOL—MILITARY ACADEMY ST. JOHN'S. 4060 W. Washington. EM. 2184. Boys from 6 to 14 years.

SHEET METAL WORKS East Pico Street Metal Works 715 E. Pico. ATlantic 7988

SHEET METAL WORKS H. A. BUTLER Sheet Metal Wks. 648 Maple st. Phone TU. 1531.

SHOES—MADE TO MEASURE Wangerin Shoe Mfg. Co., shoes made to measure for weak or deformed feet. Ph. MU. 0724.

SOAP LOS ANGELES SOAP CO. 617 E. FIRST ST. TR. 5011.

...NS STATE
...ARLET HELL SHIP
...tion"
...T TORRENCE
...LINE STARKE
...RION
...ghty magnet-drawing
...RECTION
...ROD LA ROCQUE
...DOLORES DEL RIO
...TOWN
...DOLORES
...TELLO
...n Bid"
...HAMBRA
...O 'LOVERS'
...DAVE GOOD
...& HIS REVELERS
...OSCAR TAYTOR
...E DID IT WRONG"
...LIVING PICTURE" With 30
...aphne
...DODGE
...DLLARD
...TWINS
...LEWIS & DODY
...ornia
...ers' Exhibit
...Southwest Bldg.
...130 So. Bdwy.
...DAUGHTER SAFE?
...FOR MEN ONLY
...ESTH...

Theaters—Amusements—Entertainments

PANTAGES
SEVENTH AT HILL STS.
VAUDEVILLE AND FIRST RUN PHOTOPLAYS
ACTION • SUSPENSE
THRILLS • FUN • ROMANCE
TOM MIX
AND HIS WONDER HORSE
TONY
IN
"The BRONCHO TWISTER"
6
BIG PANTAGES CIRCUIT VAUDEVILLE ACTS
SEMINARY SCANDALS
WITH MISS TOMMY ALLEN
IN A COMEDY FARCE
O'BRIEN SEXTETTE
"MUSIC HATH CHARMS"
BABCOCK & DOLLY
LANGFORD & MYRA
ALEXANDER & KENT
The SINGING PRINCESS
NOON PRICES 11 TO 1
25¢
EVENING PRICES
THE ACE OF STARS IN HIS GREATEST ST...

...E LOVE-SENSATION OF THE YEAR!
With
Janet Gaynor
As Diane
Charles Farrell
As "Chico"
7th HEAVEN
Now Playing
TWICE DAILY
2:15 - 8:30
GLORIOUS MUSIC BY
Carli Elinor's Concert Orchestra
and
Jack Laughlin's Prologue "Paris"
50 Superlative Artists!
Seats—Downtown at Wiley B. Allen, 720 South Bdwy.; Or Boxoffice, Ph. Oregon 1104; and All Ticket Agencies
MATINEES 50c TO $1. EVENINGS 75c TO $1.50
Of The Golden West

FIGUEROA
4 Shows Today 2, 6:30, 7 and 9.
Her Greatest Picture Since "Stella Dallas"
...LLE BENNETT in MOTHER
...GREAT VAUDEVILLE ACTS 2 HOURS FOR COMFORT—L...

SECOND Record Breaking WEEK Beginning TONIGHT
MATINEES WEDNESDAY AND SATURDAY
VAGABOND KING
Based on The famous drama
"If I Were King"
Music by FRIML
125—Cast and Orchestra—125
...KEEPS THE THEATRE IN GUSTS AND GALES, REACHING PROPORTIONS AFTER "SONG OF THE VAGABONDS"
...ats now on sale, $1 to $3. Wed. & Sat. Mats. $1 to $2.50. Plus Tax.

...TONIGHT!
...lle LaVerne in "Sun-Up"
...(NOT A PICTURE) A GREAT DRAMA
...Mats. Wed. and Sat., 50c to $1.50. Plus Tax

...6th Tremendous Week
Love Lessons by a Flapper!
THE PATSY
...KAY HAMMOND, JOHN LITEL
...Sparkling, Wise-Cracking Comedy! Gales of Laughter!
...Nights, 8:30. Mats. Thurs., Sat. and Sun., 2:30.

...ALIAS THE DEACON
Berton Churchill
LAST 2 WEEKS
...Vine St., H. Hollywood Blvd. Nights, 8:25. Mats. Tues., Thurs. and Sat., 2:25. Downtown Ticket Office, Birkel, May Co., Bdwy. Dept. Store.

...D.W. GRIFFITH'S
...RIALTO
...BROADWAY at 8th
SORROWS OF SATAN

...ADE
MRS. WALLACE REID in
THE RED KIMONO
Last 3 Days
ADELA ROGERS ST. JOHN

...PRICE
THURS 9AM
ARCADE THEATRE
534 S. BROADWAY - MU 2820

...ck! It ends Friday!
...LON CHANEY in
...LL IT TO THE MARINES"
BROADWAY PALACE
CONTINUOUS 10 A.M. TO 11 P.M.
AFTERNOONS 25¢
EVENINGS 40¢
CHILDREN ALWAYS 15¢

...LES VINE ST. THEATER
...and Sunset Blvds. GL. 4146
MAT. THURS. ONLY
NOW!
...DONOVAN AFFAIR
...Staged by Harry Mestayer
...Boxoffice: May Co., Broadway Dept. Store.

...JESTIC
9th and Bdwy.
TR. 2092
LIMITED ENGAGEMENT
...HOLLYWOOD PRODUCTION STAGED BY HARRY MESTAYER
...N AMERICAN TRAGEDY"
...Eve. $1c to $1.50; Mats. Wed., Fri. and Sat., 25c to $1.00.

...ISSION PLAY
San Gabriel, California
...Matinees every day except Monday.
...Prices: 50c, 75c, $1.10, $1.65, $2.20.

PLAYDOM

"CHARLEY'S AUNT"

COMEDY REVIVAL IS MIRTHFUL EVENT AT BELMONT

By Edwin Schallert

You may recall "Charley's Aunt" as a recent picture success, but one has to go back thirty-odd years to remember the hey-day of this famous comedy on the stage. However, for the present week it is being revived at the Belmont Theater, and is still good for many laughs.

I was curious about this English farce, written by Brandon Thomas, back in the early gay 'nineties. I can hardly recollect the last time that I saw it except to say that it was a sufficient number of years ago, and that I remember it as an uproarious experience.

Old technique, soliloquies, asides and other antique faults notwithstanding, there is life yet in the situations, and even the dialogue of "Charley's Aunt." However, the impersonation of the title character still ranks as the outstanding source of merriment.

Franklin Pangborn played the role of young Lord Babberly, who disguises himself as the aunt from Brazil "where the nuts come from," appearing in gray wig, corkscrew curls, black trailing dress and all. He also carried the traditional—I believe—papef-parchment fan.

Pangborn was easily the hit of the show.

The period in which "Charley's Aunt" is played in the present performance is ostensibly modern. The garb that the girls wore would have stopped all the traffic of the day in which the play was originally laid.

In respect to this alteration of the time, the stage performance follows the pace set by the film.

As a whole the work of the cast was wanting in quality at the opening. Lines were missed and muffed, and there was some ad-lib-ing besides.

For all this "Charley's Aunt" was enjoyed. Some comedies of the present are much less amusing.

The principal contributor to the amusement in addition to Mr. Pangborn was Tudor Owen as the much-enamored Stephen Spettigue.

Earle Hughes, Montague Shaw, Leonard Doyle, Mia Marvin, Doris Mortlock, Elise Bernard, Phyllis Warde and Bruse Payne were the others in the cast.

Rather incongruously, two scenes from Shakespeare's "As You Like It" were played by Ruth Helen Davis and Montague Shaw preceding the Brandon Thomas Comedy. But after all, "Charley's Aunt" perhaps, does belong in the category of a classic.

To Stage Last Send-Off for Historic Ship

Feeling a sentiment that the ordinary picture production does not create in its players, the principals of "Old Ironsides" are due to participate in a fond bon voyage to the gallant ship when it sails away forever from Grauman's Egyptian Theater, after an unusually successful run, on the night of the 12th inst.

CHARLES HILL MAILES

Esther Ralston, Charles Farrell, Wallace Beery and George Bancroft, together with all other principals, are expected to appear in a special farewell festival on the stage simultaneously with the final program.

Charles Hill Mailes, who plays Commodore Preble in the historic film, has been appointed chairman of the stars' committee in charge of the affair.

Since the closing date was announced the performances are being given to capacity crowds in the rush to view this film before it is to late, with Sid Grauman's elaborate prologue.

Face, Once Taboo, Earns Him Wealth

Mother Machree, whose "face all furrowed and wrinkled with care," has been sung about by every lyric tenor since John McCormack first made the song of that name popular, has a rival in Lon Chaney as the ancient Mandarin Wu in "Mr. Wu," at the Forum Theater. Seven hundred lines were drawn by hand when Chaney perfected his make-up for this part. He plays three different oriental characterizations in the strange romance of China.

Chaney's face is his fortune, but ten years ago it got him fired. In the early days when Tod Browning was directing thrillers he used Chaney, then an obscure actor, somewhere in his pictures as a rule.

"Quit using that man," the production manager told Browning. "You use him so often that his face is becoming a trademark." This same production manager recently paid him a large salary for one picture. In "Mr. Wu" Chaney is supported by Renee Adoree, Louise Dresser, Ralph Forbes, Gertrude Olmsted and others in a huge cast.

FIRE DEPARTMENT IN DRAMA SEES ITSELF

At two Friday showings of "The Fire Brigade" at the Million Dollar, the house was filled with 1800 members of the Los Angeles Fire Department, and their wives and families. The firemen were the guests of Managing Director Frank Newman, and had a chance to see themselves in action on the screen. Through arrangements made with Fire Chief Ralph Scott, the night shift and their parties attended the special morning show, and the day crew was permitted to attend the afternoon performance.

TOM MIX FEATURE IS PANTAGES HEADLINER

The new bill at Pantages starting today is headed by "Seminary Scandals," a comedy farce with (Miss) Tommy Allen, and includes five other acts: O'Brien Sextette, offering "Music Hath Charms;" Babcock and Dolly; Langford and Myra, Alexander and Kent, and the Singing Princess.

The screen feature stars the ever-popular Tom Mix, with his wonder horse, Tony in "The Bronco Twister," the latest from the Fox studios.

Returns to Local Stage

Mabel Julienne Scott

Who has the leading feminine role in Kenyon Nicholson's current New York hit, "The Barker," which Los Angeles will see tonight at the Belasco.

EDWARDS REVUE DELIGHTS

The far-famed "star-maker," Gus Edwards, was the near cause of a mirth riot at the Hillstreet Theater yesterday afternoon, when he presented as the headline attraction for the week, his 1927 graduating class of youthful stars," in a delightful revue entitled "Ritz-Carlton Nights."

Besides Mr. Edwards himself, the featured stars in the offering were the Lane Sisters, two charming young ladies presenting songs in the close harmony made so popular by the Duncan Sisters, and Ray (Rubber Legs) Bolger, who fairly stopped the show with his song-and-dance antics.

Mr. Bolger, as well as the Lane Sisters, proved to be the popular favorites of the afternoon, and the closing number in which "Stubberiegs" sang and danced his version of "Belle of Barcelona" caused a veritable volley of applause.

Among the other proteges who scored heavily were the Reynolds Sisters, Virginia Martin, Jerry Dryden, Jean Holley, Eddie McManus, Paul Cadieux, George Flynn and Joseph Herbert.

Presenting an act that pleased with its originality were Brown and Wills in a sketch entitled "Rag Art." This team did the most amazing things with strips of cloth, creating pictures of all descriptions. The bust of Woodrow Wilson and the Indian head were among the two most popular.

Max, Moritz and Akka, famous monkey movie stars, appeared in person in a highly amusing act in which they demonstrated their versatility. Tight-rope walking and bicycle riding were only two items numbered among their various accomplishments.

No vaudeville bill would be complete without its "wisecrackers," and this space was ably taken by Bronson and Frawley in their sketch entitled "Locked Out." This team was well supplied with an endless number of witty remarks that were responsible for more than a few laughs on the bill.

Another act smacking of the Gus Edwards talent was the short skit, "Freshies and Flappers," in which both song and dance novelties were introduced.

As the screen attraction, "The Little Adventuress," with Vera Reynolds, Victor Varconi, Phyllis Haver and Theodore Kosloff, was offered. "The Wisecrackers" and novelty reels completed the program.

NAME TWO PRINCIPAL NEW ROLES

Dulcie Cooper Will Enact Lead With Harland Tucker Playing Opposite

The record-breaking long run of "Alias the Deacon" at the Hollywood Playhouse will close in two weeks and preparations are being made for "The Little Spitfire," which has been selected as the next production at this popular theater.

Dulcie Cooper, Harland Tucker and a specially selected cast of players will form the local company. Miss Cooper, who created the title role in New York, will be brought here to enact the same role in the Hollywood Playhouse production. She will play the role of Gypsy, a New York chorus girl with an ungovernable temper.

Harland Tucker is one of the best known leading men on the Pacific Coast. He has played here for a number of years. He was leading man of the Morosco and opposite Marjorie Rambeau for a number of seasons. He will play the role of James Ralston, a millionaire's son.

"Alias the Deacon," starring Berton Churchill, will start its sixteenth week tonight. This comedy, with Berton Churchill and Frances Underwood, holds the long-run record of Hollywood, and the season's long run record of Los Angeles. The 150th performance also will be celebrated tonight.

Advance Sale for Chinese Starts Today

In order to take care of the extraordinary demand for tickets to performances of Cecil B. De Mille's "King of Kings" following the dedicatory premiere on the 18th inst. of the Grauman Chinese Theater in Hollywood, all arrangements have been completed for a general advance sale of tickets which will commence today.

With every seat to the premiere gone, the Grauman organization finds itself swamped with requests for future reservations. In order to meet this situation, preparations have been made to take care of the crowds which it is anticipated by the Grauman management will assemble early at the Chinese Theater box offices.

In order to circumvent speculators, seats for the dedicatory premiere have all been listed under the names of the original holders, in most instances prominent stars and society leaders of both Northern and Southern California.

Orders for advance seats are now arriving from all parts of the State and even from eastern cities. A block of seats for the opening night has been reserved for a New York and Chicago delegation which will arrive on the night before the premiere.

Premiere of Carnival Play Occurs Tonight

The Belasco Theater will become a Midway Plaisance tonight when Kenyon Nicholson's play of the street fair and its denizens opens its engagement. Belasco, Butler and Davis are presenting this New York and Chicago success by arrangement with Charles L. Wagner. Fred J. Butler has staged the Los Angeles production, and has gathered together a cast headed by Louis Bennison, Mabel Julienne Scott and Isabel Withers, and including Curtis Arnall, Robert Homans, James Donlan, John DeWeese, Fanny Rice, Joseph Buckley, Frederick Wallace and John Wagner.

"The Barker" is one of the outstanding hits in New York, where it is playing at the Biltmore Theater, and it opened last Tuesday in Chicago at the Blackstone Theater, with Richard Bennett in the title role and again scored.

Every colorful bit of carnival atmosphere will be used in the Belasco production of the play. The barker with his lusty "step right up, la-dees and gen'leman," the Hawaiian dancer who is in love with the barker, the snake charmer, who vamps his country-bred son, the gabby fortune teller, who runs a "mit camp," the ticket takers, sellers, the balloon and refreshment venders, the brazen carnival band and the Hawaiian players, the roustabouts and gyp artists, will all be there.

James Hall to Surprise Film Guests Tonight

A "surprise" appearance which will differ from the usual "take-a-bow" routine will be made tonight at the Metropolitan Theater by James Hall, Paramount featured player. Hall's appearance is in connection with the showing of "Senorita," in which he plays the lead opposite Bebe Daniels, who is starred.

The nature of the "surprise" angle was not divulged, but Hall's experience in various New York musical shows gives him a stage background which will enable him to present something out of the ordinary.

In "Senorita," which is claimed to be Bebe Daniels's best picture, Hall is seen as Ramon Oliveros, leader of the clan which has been terrorizing the ancient Hernandez family of the South American pampas.

REPORT JEAN MAY TO STAR IN NEW COMEDY

Jean May, who will play the title role of the production, is the first to be cast for "Little Orchid Annie," which will be presented at Wilkes's Vine-Street Theater following the run of "The Donovan Affair." Miss May is said to come to California with a reputation gained in Broadway successes.

"Little Orchid Annie" is described as a smart comedy of a clever golddigger who "digs" to put her young husband through college. Dickson Morgan is designing the sets.

John Waters, the author, has arrived in Hollywood to assist in the staging.

VARIETY FOR SURE THIS WEEK

Vera Gordon Makes You Cry and Daphne Pollard Evokes Laughter

BY MARQUIS BUSBY

What theater this week is offering a program of sniffles, snickers, smart songs and shuffles?

The question is easy if you are up on your "Ask me Another" exercises.

It's the Orpheum, of course.

If you like to use a handkerchief freely when visiting the theater, Vera Gordon in an appealing playlet, "Her Triumph," is just what you have been looking for. The famous mother in such screen plays as "Humoresque," "The Cohens and the Kellys," and "Potash and Perlmutter," has chosen for her stage appearance a role particularly suited to her. It tells of a mother who has saved and sacrificed that her son might have an opera career only to discover in the end the boy is ashamed of her. So on the night of his greatest triumph the mother listens to the boy's voice on a phonograph instead of attending the opera performance as she had hoped.

In spite of the fact that the play was so written to gain a great deal of sympathy for the mother in a very few minutes it manages to be human and convincing without becoming too maudlin. Miss Gordon displays the same keen knowledge of both comedy and tragedy points that has marked her work on the screen. There is not much to be said for her supporting cast, however. John Maroney as the son is just acceptable, while Nadje Gordon and Adin Wilson are fair.

Daphne Pollard is what the vaudeville stage has been looking for—a refreshingly different eccentric comedienne. She is an amusing combination of Beatrice Lillie and Leon Errol if you can imagine any such person. Her characterization of the frumpy little cockney woman is simply immense. It is impossible to describe her manner of talking, her out-of-date clothes or the ludicrous way in which the walks. Miss Pollard is well known to the English music halls, but the need never return as far as I am concerned. The American variety theaters need her much more.

Songs and dances served with charm and taste are offered by the Dodge Twins, who, according to the program, have just returned after becoming "the rage of Europe." It is quite easy to understand why Europe liked them. For one thing Europe liked the Dolly Sisters and the Dodge Twins not only resemble them, but offer the same kind of program. Their songs are good enough, but the girls do best with the dancing. The stage setting is particularly pleasing and the costumes are gorgeous enough to attract the ladies, and scanty enough to enthrall the t.b.m.

George Ford and Flo Cuinningham are two interesting personalities badly in need of material in spite of the fact that Jack Lait is accredited with writing their skit.

Jack Benny continues again this week to act as master of ceremonies and general Pollyanna of the proceedings.

Lewis and Dody in "Hello, Hello, Hello" seemingly entertained the cash customers, but I am like the character in "The Tavern" who asked:

"What's all the shootin' for?"

The Tumbling Clowns opened the bill with an unusual display of equilibristic feats. The contortionist was good without being too harrowing in his anatomical knots. Steele and Winslow in "Poetic Motion" closed the bill. Although you would hardly guess it by the title they are roller skaters. Good ones at that.

STARS' CHILDREN GIVE PERFORMANCE

Sunday afternoon filmdom's hundreds turned out for the special matinee of "Cinderella," a musical extravaganza featuring children of the stars, written and directed by Dorothy Deane Meredith, and given at Wilkes Vine-street Theater.

Erich Von Stroheim, Jr., with the courtly air of his father, did "The Merry Widow Waltz" with Virginia Davis. Mae Murray herself taught them the dance. As Prince Charming and Cinderella these two kiddies headed the cast, which included such well-known names as Rosemary Pickford, niece of Mary, June and Pelly Chase, Jean Hersholt, Jr., Eileen, Sheila and Mary O'Malley, Annette De Kirby, Lois Gibson, Joan Murray, Billie Windsor, Billy Reid, Ruth Nagel and Mary Desmond.

Though it was a kiddies' matinee there were as many grown-ups as children present at the first production ever offered in Hollywood featuring the second generation of movie "stars." Norma Talmadge, Jean Hersholt, Alec B. Francis, Charlie Chase, Claire Windsor, Pat O'Malley, Mr. and Mrs. Hoot Gibson, and Mrs. Wallace Reid were among those present.

"Cinderella" will be presented again next Sunday afternoon at the Vine-street Theater by popular demand. It is to be a celebrity matinee, for Mary Pickford, Mae Murray, Constance Talmadge, Billie Dove, Colleen Moore and Leatrice Joy, the patronesses of the affair, have arranged special parties for this occasion.

Morgan Plans Colorful Drama as Production

Dickson Morgan has just received the script of "Spanish Lovers" from the author, Ben Rimo, and, according to all reports, this will be his next matinee offering. Ever since Morgan saw this play in New York five years ago he has been trying to persuade some local manager to produce it. It has never been done here, however, and now at last Morgan has decided to produce it himself for a special matinee run.

"'Spanish Lovers' is a vibrant, colorful drama, possessed of all the fire and passion of old Spain," is what Morgan himself says about this play.

Morgan really started something when he inaugurated the special-matinee idea in Los Angeles. To play in one of his matinees has come to mean a certain theatrical distinction and for this reason Morgan has been able to secure all-star casts of a caliber that no commercial manager could afford. In addition to this Morgan selects the finest plays the drama has to offer. His productions have done much to raise the artistic standards in the theater.

Theaters—Amusements—Entertainments

TONIGHT
IS THE NIGHT, FOLKS!
The BIG SHOW OPENS AT THE
BELASCO
HILL AT 11TH WE. 8383
Belasco, Butler and Davis by arrangement with Chas. L. Wagner WILL OFFER FOR YOUR APPROVAL KENYON NICHOLSON'S PLAY OF STREET FAIR PEOPLE
THE BARKER
LOUIS BENNISON
MABEL JULIENNE SCOTT
ISABEL WITHERS
STAGED BY FRED J. BUTLER
NOW PACKING THEM IN AT NEW YORK AND CHICAGO THEATRES
EVENINGS 50¢ TO $2.50
WED. MAT. SEAT $1.00
SATURDAY MAT. 50¢ TO $1.50

METROPOLITAN
BDWY at 61st
Today—Continuous—Doors Open 10:45 A.M.
Speed? Wow! Action? Well! Romance? Plenty!
IT'S HER BEST
BEBE DANIELS
in a CLARENCE BADGER PRODUCTION
"SENORITA"
With JAMES HALL
JAMES HALL Makes a Surprise Appearance on the Stage TONIGHT
NOW, FOLKS, LISTEN! This is SERIOUS and will be SETTLED at each show.
50 People on the Magic Stages
OPERA vs JAZZ
featuring
EDDIE PEABODY
A JACK PARTINGTON PRESENTATION

WARM PRAISES
"This one will go down in film history."
LOUELLA O. PARSONS—Examiner.
"Rip roaring melodrama."
EDWIN SCHALLERT—Times
"By far the finest picture builded around the work of the fire department, ever produced."
GUY PRICE—Herald.
"Picture of heart-stirring thrills."
SADIE MOSSLER—Record
"Everyone voted 'The Fire Brigade' a success."
ELEANOR BARNES—News
"Has more genuine thrills than a three-ring circus."
KENNETH TAYLOR—Express.
"THE FIRE BRIGADE"
MAY McAVOY • CHARLES RAY
NOW Popular Prices Bargain Matinees
MILLION DOLLAR
Frank Newman Presents Prologue "20 MINUTES IN A FIREHOUSE" Dave Franklin and 20 others

FORUM
4020 W. Pico • EMpire 1191
Reserved Seats in Five Main Parts to "Par Car to Door"
MATINEE DAILY at 2:30 p.m.—50c, 75c and $1.10
EVERY NIGHT at 8:20—75c, $1.10, $1.65, $2 (Seats at Birkel's, May Co.; Broadway Dept. Store and Agencies)
DELICATELY DIFFERENT and DELIGHTFUL
Lon Chaney in MR. WU
WM. NIGH'S PRODUCTION FOR METRO-GOLDWYN-MAYER
RENEE ADOREE LOUISE DRESSER RALPH FORBES
On the stage—MISHA GEGNA—World's Greatest Cellist and his RUSSIAN ORCHESTRA WITH VOCAL AND BALLET NUMBERS
Also short subject—"THE MONA LISA"—Technicolor gem
With Hedda Hopper and Crauford Kent
LOU GOTTSCHALK'S FORUM SYMPHONY ORCHESTRA

3 MORE DAYS
HASTEN TO HOLLYWOOD!
OR YOU'LL MISS THE MIGHTY EPIC
OLD IRONSIDES
CLOSES IN A BLAZE OF GLORY THURS.
GRAUMAN'S EGYPTIAN HOLLYWOOD
All Box Offices in Cal. Seats at Owl Drug, 6th & Bdwy.; Wurlitzer's, 814 S. Bdwy.; Egyptian Theater, HO. 2191; Long Beach Drug, Long Beach; in Pasadena, Glendale & Eagle Rock, Lippett Drug Stores.

HILLSTREET
TEMPERATURE IS 70° EVERY HOUR EVERY DAY
Orpheum Circuit Vaudeville — 8th & Hill
GUS EDWARDS
PRESENTING "RITZ CARLTON NIGHTS"
BRONSON & FRAWLEY
MAX-MORITZ & AKKA
AND OTHER ORPHEUM CIRCUIT FEATURES
EXCLUSIVE FIRST RUN PHOTOPLAYS
VERA REYNOLDS
in "THE LITTLE ADVENTURESS"
WITH VICTOR VARCONI • PHYLLIS HAVER AND THEODORE KOSLOFF
CHARTER 5, HOUSTON'S
"THE WISE CRACKER'S"
Real POPULAR PRICES

LAST WEEK
Don't Miss this sensational laughing success. Last week of the Murder trial of "Rosie Hart, the Jazz Slayer," starts tonight—more thrills than the Snyder trial—"Chicago" is the "snappy right" of satirical comedy. Go Lolight, at Macloon's MUSIC BOX Theatre, Hollywood. Best Balcony Seats $1.50. Final Matinees on Wednesday and Saturday, 50c to $1.50.
CHICAGO

ORANGE GROVE THEATRE
CURTAIN 8:30 TONIGHT
MATINEES WED. AND SAT.
MABEL TALIAFERRO
STERLING HOLLOWAY
STRAWBERRY BLONDE
COMEDY ROMANCES OF A RED HEADED ROMEO

EGAN THEATER
FIGUEROA AT PICO
APPLESAUCE
THE LAUGH FESTIVAL — NED SPARKS
YOU'D BETTER HURRY, ONLY A FEW MORE WEEKS. Mats Wed. and Sat., 50c and $1.00. Nights, 50c to $1.50

Of Interest to Women.

Home Hints Entertainment — Shop News Timely Topics

SOCIETY

BY JUANA NEAL LEVY

Each day now artists and musicians are arriving in London, Paris, Berlin and Rome to give tone, as it were, to the play of social activities as they sweep into full crescendo of the spring season.

Returning from a strenuous operatic and concert season in America which took him to every section of that country, Feodor Challapin, Russian bass, has arrived in Europe for a rest. He is enthusiastic about his recent trip to the West, which comprised many Pacific Coast cities, and says that he intends spending his declining years there.

Another operatic artist coming for rest is Mary Garden. After a few weeks in Switzerland, however, Miss Garden plans to return to Paris to fill an engagement at the opera. Both Mr. Chaliapin and Miss Garden declare that the past season was the most successful in the operatic history of America.

American opera is not yet ready to compete with the European output, according to John Charles Thomas, American baritone, who returned to Brussels last week after a three-month concert tour of the United States to resume his role of leading singer at the Theater De La Monnaie, and he added that it was a difficult matter to pit unseasoned singers against the Europeans who have known their business for years.

A fourth arrival is Mme. Margareta Bruntsch of the San Francisco Opera Company. Mme. Bruntsch declared that the United States, and particularly the western coast, is making tremendous strides in music.

Miss Mary MacCormic, the Arkansas prima donna, returning to Paris to fill an engagement at the opera, had the misfortune to be injured by a falling trunk on board the liner Majestic. She received a crushed leg and badly mutilated finger.

Arriving in Paris following the close of the Riviera operatic season are, among others, Miss Madeleine Keltie, the Boston prima donna, and Mme. Cara Ginna of Cincinnati, who returned to the operatic stage after first aid to a charming family of nine.

The arrival of these singers, however, is just a prelude to the finale, according to T. J. Wilson, Jr., registrar of the University of North Carolina, who reports that the glee club of that school, thirty-five strong, may be expected in Paris next September.

Miss Helen Barrigar of St. Joseph, Mo., is drawing favorable comment for her interpretation of her role in the opera "Nerone" at the San Carlo Theater in Naples. Michler Chapman, son-in-law of Irvin Cobb, the writer, has made a highly successful debut as a baritone in the home of the director of the College of Music of the American Academy in Rome.

Miss Una Fairweather, California singer, has attained great success in Berlin after appearances in Vienna, Warsaw and Moscow. Another American singing in Berlin is Mme Eleanor Schlosshauer-Reynolds, a native of Pennsylvania.

Russell Jones has arrived in London where he will sing at several big charity affairs.

Paul McCoole, the Santa Barbara pianist, who has his studio in the historic old house in the Rue Visconti, Paris, where Balzac lived and where Delacroix had his atelier, gave a musicale a few days ago, when Mr. Reinhold Von Warlich sang the Schumann "Dichterliebe" and Mr. McCoole himself played works of Chopin and Bach. Some of the guests were Arthur Shattuck and Miss Eleanor Spencer, American pianists; George Fite Waters, San Francisco sculptor who has just finished a bust of Mr. McCoole, and Mrs. Waters; Mme. Marian Morse of Baltimore, Md.; Comtesse De Poligmac-Boisrouvray, Comte De Boisrouvray and their sons, Comte Maprica and Comte Guy De Boisrouvray.

The wedding of Miss Eleanor Moses of Los Angeles and Dr. Edward Orton, son of the late Emil Orton of San Francisco and Mrs. Orton, took place at the home of Mr. and Mrs. Louis Twyeffort, in the Rue Cameons, Paris.

Dr. J. W. Cochran of the American Church of Paris officiated at the ceremony, which was a very simple one. There were no attendants and only a few intimate friends were present. The bride, who arrived from New York to be the guest of Mrs. Twyeffort, is the daughter of Mr. and Mrs. William Armstrong Moses of Los Angeles and was graduated from the University of California at Los Angeles.

Dr. Orton attended Northwestern University and completed his postgraduate work at the University of Paris. He served in the American Expeditionary Forces for eighteen months as a captain, first with the ambulance service and later with the Regular Army. Dr. and Mrs. Orton left immediately after the ceremony for Brittany, where they will pass their honeymoon. On their return they will reside at 14 Rue De Christophe-Colomb.

Guests at the wedding were: Mr. and Mrs. Twyeffort, Mrs. James W. MacAllister of Los Angeles, and her daughter, Miss Mary MacAllister; Miss Agnes Langdon of Greenfield, N. J., and Miss Katherine Pauly of Los Angeles.

Miss Alice Mock, California prima donna, has been engaged to sing a number of guest performances at the Trianon-Lyrique Theater in Paris. Miss Mock recently completed a successful season at the opera in Geneva and later sang before the King of Sweden.

Among the recent arrivals at the Hotel Negresco in Nice from California are Lax Roth, Maynard Macfie, Mr. and Mrs. W. D. Longyear and Mrs. N. F. Milnor, all of Los Angeles.

Mrs. F. P. Terrill and Mrs. L. P. Foster of Los Angeles, and Mrs. Virginia B. Molyneaux of Pasadena, Cal., arrived in Florence, Italy, last week while on a tour from Rome.

Mrs. William T. Carrington, who recently returned to New York from Villa Reposa in Santa Barbara, is expected in London for part of the season. She and Mr. Carrington usually take a house.

Mr. and Mrs. Harry L. Thompson of Pasadena, who have been traveling in Egypt and motoring through Sicily and Italy, spent several days at the Hotel Murice in Paris before sailing for home aboard the liner Aquitania.

Mrs. George Pinckard and Miss Carol Pinckard, who have been passing the winter in Hollywood, are expected to arrive in the French capital this week.

Mr. and Mrs. C. B. Woodhead and Miss Florence Woodhead of Los Angeles, who arrived in Paris from London, were guests at the Hotel Scribe while there.

Joseph Scott has been stopping at the Hotel Majestic in Rome. Mr. Scott, who received the Order of St. Gregory from Pope Benedict XV, has been received in private audience by Pope Pius XI.

Clinton K. Judy of the California Institute of Technology was a passenger aboard the White Star liner Cedric on its most recent arrival in Liverpool from New York.

Mr. and Mrs. C. E. Harrell were among the Californians registered during the past weeks with the Paris branch of the American Express Company, 11 Rue Scribe.

Mrs. Grace Biggs has arrived at Nice, where she is staying at the Hotel O'Connor.

Mr. and Mrs. Willis C. Allen of Hollywood, who have been touring the Italian Peninsula during the past month, were recent visitors to Rome, stopping at the Hotel Plaza. Miss Florence L. Brown, Mr. and Mrs. W. L. Murphy, Milo A. Baker, Daniel J. Brownstein and Joseph Koepfli, all of Los Angeles, are stopping at the Hotel Plaza.

B. H. Alsop has arrived in Paris from New York and is stopping at the Hotel Wagram.

Mr. and Mrs. Frank Vlault and family, who have been traveling in Switzerland, were recent arrivals in Lausanne, stopping at the Hotel Mirabeau.

Mr. and Mrs. C. J. Heyler and Mrs. Myrna Martindale, traveling in Italy, have arrived in Rome, where they are registered at the Grand Hotel.

Chatfield Taylor of Santa Barbara and Paris has been spending the week in Deauville, France, where he is a guest of the Royal Hotel.

Mrs. Julian F. Moulton and Miss Annie E. Bates of Riverside, after some time spent at the Grand Hotel in Rome, have returned to Paris for the spring season.

Mrs. D. D. McKinstry, who is touring Germany, was a recent visitor to Nuremberg, stopping at the Grand Hotel for a few days.

Motion-picture film shipped by express, parcel post or truck in this country in the past year had a total length of more than 7,500,000 miles, or enough to go around the world 300 times.

DIET and HEALTH

by Lulu Hunt Peters, M.D.

IS MEAT FATTENING?

Dear Doctor:

"I have lost sixty pounds in a year and a half. I am only 20 years of age and weighed that enormous amount (and more) too much! Am still overweight, and want to lose about twenty pounds more. I'm like a new person since I lost those sixty pounds. Healthier, happier and many other things. Once more I love to attend dances and other social affairs, and I am neater and dressier. Mercy! I could write all day on how changed I am. People all wonder at my change of appearance for I don't seem to be starving myself. When I go to club and other social affairs they notice I eat the lunches, but just the same, I count my calories and am a dainty eater. It makes me feel dainty, for I used to eat like a farm hand and felt like an overfed pig afterward. I was lazy and felt ill, had headaches. Didn't enjoy being so fat and thought my abnormal appetite was something to put up with. Thank goodness one of our daily papers began to run your articles; then the good work started.

"Please tell me, Doctor dear, why has lean meat such high caloric value? I always understood lean meat could not be stored as fat. I just can't get those things through my head. Lettuce, cabbage, etc., seem to be counted rather high when it doesn't seem possible that these could be stored as fat.

"I hope you are not bored with my letter. I just wanted you to know that one more miserable person was helped by your good advice.

"Mrs. M."

Bored? I should say not, dear girl. It makes me very happy to get such letters. I'm running yours because I know from experience that it will cause many other people to change from misery to happiness.

Now about meat. It is commonly thought that meat is not fattening for two reasons:

(1.) Meat is a protein, a food which builds muscles and tissues, and is necessary for growth and repair.

(2.) When proteins are broken down by the process of digestion and are assimilated and rebuilt into tissue, they speed up the body chemistry so that more food is used up. This action is what is known as the "specific dynamic" action of protein.

Now I'll tell you why meat in excess of the body needs may be fattening.

(1.) More than half of the protein molecule is carbohydrate and after digestion this carbohydrate part is set free. Practically every one knows that the carbohydrates—starches and sugars—can build fat as well as be used for energy or power. So, if more than the needed amount of protein is taken, part of it is going to be stored as fat, if not used up for energy, or if it does not irritate the kidneys and cause them to become diseased.

(2.) Some physiologists believe that the specific dynamic action does not cause enough more food to be burned to take any account of in reducing. However, those who have had experiences in reducing have observed that reducing diets that contain a full quota of protein, do allow the reducer a little higher caloric intake than otherwise. For instance, if you can reduce two pounds a week on a 1200c. diet (if you are of average height and have average activities, you will do this) which is low in meats and other proteins, you might allow yourself another 100c. or so a day if you include high protein foods. That's not much, remember!

Lettuce and cabbage do not count high in calories, Mrs. W. You can have approximately one and a quarter pounds of lettuce for 100c., and three-quarters of a pound of cabbage, and that's a whole lot. Thank you ever so much for writing.

(The directions for reducing give the foundation diet necessary. Those who are interested may have the booklet by sending ten cents in stamps and a self-addressed, stamped envelope with request.)

Tomorrow—Have You Had the Measles?

My Dear Followers: When sending for material which we offer you, please remember to inclose a stamped, self-addressed envelope bearing your full name and address. The pamphlet on reducing and gaining is the only one for which you must inclose 10 cents in stamps extra. Address your letters to me in care of this paper. Make them as brief as possible, not over 500 words, and type or write them legibly with ink. Please sign your name as evidence of good faith—we will not use it in any way. Remember it is impossible for me to diagnose for you or to answer you personally. I appreciate very much the beautiful letters you send me and regret it is impossible to give you individual advice. The questions you ask will be answered in the column as soon as possible, if they are of general interest. Don't forget the stamped, self-addressed envelope if you expect me to send you the information I have offered.

[Copyright, 1927, George Matthew Adams Service.]

YOUR BABY and MINE

By Myrtle Meyer Eldred

Mrs. Eldred will be glad to answer all questions pertaining to babies and children. A stamped and self-addressed envelope, forwarded to this office, will bring a personal reply.

Mothers are inclined to think that if a child is getting a sufficient quantity of milk, which is usually one and one-half ounces of milk per day, for each pound of the child's weight, that this is all that is necessary. So many formulas sent in to me by mothers omit the use of sugar entirely and then they wonder why the child has putty-colored, foul-smelling stools, does not gain in weight and perhaps has a distinctly ammonia odor to the urine.

The lack in the formula is sugar and the addition of the proper amount should correct the symptoms, if all other elements are right.

Mother's milk is distinctly sweet. Cow's milk has the same kind of sugar as mother's milk but when we give cow's milk we always dilute it, and so the sugar is diluted, as well as all other elements and the baby is thus deprived of the normal amount of sugar for its proper development.

We add this carbohydrate (sugar and starch) to the formula in various ways. We may use just ordinary cane sugar, or corn syrup, or one of the malt sugars which are known under such names as dextri-maltose; malt soups or some of the patent food preparations which are composed chiefly of various carbohydrates mixed with some milk.

Milk sugar is another form of sugar used in infant feeding to replace the sugar lost when water is added to the milk. Or some of the carbohydrates are furnished by cereal waters, barley, oatmeal or something of that sort.

A child should have one-tenth of an ounce of sugar for each pound of his weight. Thus a ten-pound child will have added to his formula one ounce of sugar.

Because we begin cereals at the fifth month now, we must take into consideration that the child is getting some of his carbohydrate needs supplied by the cereal, and so after the child is 6 months old he will not need to have quite so much sugar in his formula.

When a child's weight is fifteen pounds and four and one-half tablespoons of sugar, or approximately one and one-half ounce is being added to his formula, we can figure that he is also old enough to have cereals in his diet and so from then on we keep the sugar at that figure, gradually reducing it as we add more and more foods, vegetables (also carbohydrate,) sugar on his cereals and more cereals per day.

By the time the child is 9 months of age he does not need as much sugar, due to these other additions, as he did at 6 months, and at 1 year he can be taking whole milk without any sugar at all.

Meet Your Neighbor

By VALERIE WATROUS

Successful women have been making their appearance in this column from week to week. They are women who began their careers with tremendous handicaps and have won positions of responsibility and affluence. Many letters have reached my desk commenting upon these life stories, but never one from the woman about whom the story was written!

But now I am going to tell you about a little old lady of 83 years of age, who has been supporting herself since she was 14. Three years ago she fell and broke her hip and since then has been confined to her chair, or to the crutches upon which she makes her slow and painful way about her house.

Helen Parker has lived in that house for thirty years. She bought a lot at 2515 West Twenty-first street at Second avenue, one block south of Washington, when that busy thoroughfare was a wagon track through a barley field. There she made her home and took care of an older sister, who died two years ago at the age of 94 years.

To those important women sitting in shining swivel chairs, Helen Parker's success would seem that quality minus. But if one can live through the years and keep sweet and smiling, life isn't quite a failure.

In those years before her accident rendered her helpless, Helen Parker raised violets and sold them for 3 cents a bunch, she raised chickens and sold the eggs, she specialized in canaries and sold them, she took care of children, and the little folks adored her, and raised and sold fruit, but did the hundred and one things that a little old lady can do to continue to be self-supporting.

Since she suffered the broken hip she has spent her days sitting beside her window knitting holders, making baby quilts, darning stockings, making bunches of little woolen shoulder flowers, edging bath towels and a variety of other activities that would keep the claws of that mortgage from closing in upon the house that has sheltered her these many years.

Perhaps she has been too smiling, too cheerful to suit the malign fate that haunts her. At any rate, she slipped and fell again two weeks ago, this time knocking her kneecap out of place. This has meant the service of a doctor, bandages and other odds and ends that eat up the small capital she has hoarded so carefully.

In addition to her own needs, she must supply food and pay the woman who cares for her. But even now with that injured knee propped up, the beautiful old hands are busy, and the neatly crocheted white holders are piled up on the table at her elbow, waiting for the chance visitor who may become a purchaser.

We don't hear so much about the "cruel step-mother" these days, but little Helen Parker had one and she ran away from home before she was quite 14 and went to work in a button factory. There were years of that, then marriage that brought her to Seattle, where she had time to develop somewhat a gift for painting that might have brought her success if she had been given instruction.

Forty years ago she came to Los Angeles and men who were poor newspaper scribes roomed at her house on Spring street. Some of them have achieved national fame as writers, but the room rent they owed her never has been paid.

Is she a success? I think so. If you go to see her you will find her smiling, and how she loves visitors!

Too Short

If the blankets have been washed many times and have shrunk until they are a trifle short for the bed, buy a strip of unbleached muslin the width of the blanket and the length according to the shortage. Stitch it securely to the end of the blanket and use this at the foot of the bed, tucking the muslin under the mattress, instead of the blanket. It will give you back just the length you need.

The New Hat

If you discover finger marks on your new felt hat, take a piece of very fine sandpaper and rub gently with the nap of the goods until the mark disappears.

Keeping a Schoolgirl Complexion

By VILMA BANKY

© 1927 Pauchon Beauty Features

Never risk on skin any but true complexion soap

THE important point to the modern beauty rule of keeping the skin clean and pores open, with soap and water cleansing, is to use the right kind of soap.

That means a true complexion soap. A soap made primarily for facial use. Soaps good for many purposes, other than for beauty, are often too harsh for the skin.

Thus, largely on expert advice, millions use Palmolive Soap; touch their faces with no other. It is made of cosmetic oils. It is made for one purpose only—to protect and beautify the skin.

Wash the face gently with Palmolive. Massage its balmy olive and palm oil lather into the skin. Rinse with warm water; then with cold. That is all—it's nature's rule for keeping that schoolgirl complexion.

Do that regularly, and particularly before bed. Never let powder, rouge or make-up remain on your skin over night. Note how much better your skin is in even one week.

Get Palmolive today. Costs but 10c a cake. Use no other on your face. But be sure you get GENUINE Palmolive. Crude imitations, represented to be of olive and palm oils, are not the same as Palmolive. Remember that and TAKE CARE. The Palmolive-Peet Co., Chicago, U. S. A.

Chasing moths is lively sport

but it won't protect your clothes

IT is the moth-worms, not the moths, that eat your clothes. And moths don't leave their shelter until *after* they've laid eggs that make the moth-worms!

You have to defeat the moth-worms to prevent moth-holes. Larvex does that for you. Simply spray it on your clothes and they are mothproofed! It isn't a "bug killer" or insecticide. They won't do the job. But moth-worms starve rather than eat cloth that has been treated with Larvex.

Larvex is an odorless, colorless, non-inflammable liquid. One spraying with it and your clothes are mothproofed for the season. No storing them away. No smelly moth-balls or bulky tar-bags. But absolute protection from moth-holes.

Larvex is $1. In combination with the special atomizer, $1.50. ½ gallons, $3; gallons, $5. At drug, department and furniture stores. Get Larvex today—it is a small price to pay for absolutely safe-guarding your clothes! The Larvex Corporation, 250 Park Ave., New York, N. Y.

DOZENS OF PREPARATIONS CLAIM TO KILL OR DRIVE AWAY MOTHS — BUT LARVEX IS THE ONLY ONE THAT ACTUALLY PREVENTS MOTH-HOLES!

LARVEX

mothproofs everything made of wool

(GUARANTEED BY GOOD HOUSEKEEPING MAGAZINE)

© 1927, The Larvex Corp.

Note: The following laundries will moth-proof your wool blankets with LARVEX Free!

DIAMOND LAUNDRY—
EMPIRE LAUNDRY—
NEW METHOD LAUNDRY—
NUWAY LAUNDRY—
FELLOWS LAUNDRY—
RIVERVIEW LAUNDRY—
WESTERN LAUNDRY—
CRYSTAL WHITE LAUNDRY—
ELECTRIC LAUNDRY—
COMMUNITY LAUNDRY—

DIRECT to you!

Quality Plumbing and Heating

Fixtures & Installation

Pacific Pipe & Supply Co.

1002 Santa Fe Ave. (between 7th & 8th Sts.)

TRINITY 9731

Breakfast

Grapefruit
Poached Eggs
Toast Marmalade
Milk Coffee

Luncheon

Lamb Hash, Ward
Crescent Rolls
Celery Root Salad
Fruit Rolls
Milk Tea

Dinner

Consomme in Cups
Ripe Olives
Belgian Hare Maryland
Stewed Tomatoes Corn Fritters
Watercress Salad
Maple Cream Pie
Milk Coffee

LAMB HASH

Melt two tablespoonfuls of butter in a saucepan, add half a chopped onion and simmer until the onion is soft and clear; add one cup of raw potato cubes and two cups of cold cooked lamb cut in cubes; season with pepper and salt, add half a cup of hot water, two tablespoonfuls of melted butter, one teaspoonful of Worcestershire sauce; cover, and simmer for forty-five minutes. Turn onto a hot platter and sprinkle with finely chopped parsley.

FRUIT ROLLS

Roll fine one soda cracker and mix with it one cup of chopped seeded raisins, the grated rind and juice of of sugar, a few grains of salt and one well-beaten egg. Roll pie pastry thin and cut in rounds with a large biscuit cutter, place a tablespoonful of the mixture between two rounds, wet the edges and pinch together; prick the top round with a fork, lay on a baking pan and bake in a moderate oven twenty minutes.

BELGIAN HARE

Cut a cleaned Belgian hare in half, cut the halves in four pieces and season with salt and pepper; roll in dry flour, shake off the superfluous flour, dip in beaten egg and roll in fresh, fine bread crumbs. Heat in an iron frying pan two tablespoonfuls of butter and two teaspoonfuls of olive oil, lay in the pan the pieces of hare and cook a nice golden brown on all sides; place the pan in a moderate oven and cook twenty minutes, or until the hare is tender, cover the bottom of a hot platter with cream sauce, lay on the sauce slices of buttered toast, cover the toast with the cooked hare, and place over all slices of crisp cooked bacon. Garnish the edge of the platter with corn fritters and sprinkle over all finely chopped parsley.

CORN FRITTERS

Sift one cupful of sifted flour with two level teaspoonfuls of baking powder and mix with it one cupful of milk, two well-beaten eggs, half a teaspoonful of salt, one tablespoonful of melted butter, a few grains of pepper and one can of corn that has greased griddle and bake a nice by tablespoonfuls onto a hot, well-the eggs and six tablespoonfuls of brown on both sides.

MAPLE CREAM PIE

Sift one-third of a cupful of sifted flour with one-third of a cupful of granulated sugar and one-quarter of a teaspoonful of salt; place in a double boiler, add one cup of milk and one cup of maple syrup; stir and cook until thick and smooth; and two well-beaten egg yolks, stir and cook one minute; remove from the fire and add one teaspoonful of vanilla extract, cool slightly and pour into a baked pie shell. Cover with a meringue made with the whites of sugar. Brown in a slow oven.

[All rights to reproduce reserved by A. L. Wyman]

TINTEX Tints are simply wonderful-wonderfully simple

. . . . WHEN you tint with Tintex you will agree with millions of other women that Tintex Tints are *simply wonderful*. As if by magic, faded silk stockings, "undies," frocks, sportswear, etc., become radiantly new in color and beauty.

. . . . and you accomplish these results by the easiest method possible—just *by rinsing!* Simply sprinkle a little Tintex in a basin of water—hot or cold—and "tint as you rinse."

. . . . besides the Tintex Tints are fast, lustrous dark colors for dyeing heavier apparel. And a special Tintex for tinting lace-trimmed silks without coloring the lace. See the Tintex Color Card at your dealer.

Blue Box—for lace-trimmed silks (tints the silk—lace remains white).
Gray Box—for tinting and dyeing all materials (silk, cotton, mixed goods).

15¢ a package
at drug, dry goods and dept. stores

Tintex
TINTS AND DYES
ANYTHING ANY COLOR
Distributed by PARK & TILFORD

It put Contentment City on the map.....

If the City of Happiness is in the State of Mind—then M·J·B has had a lot to do with spreading sunshine and contentment on this old globe of ours. Because M·J·B isn't merely coffee—it is coffee *contentment*. And all because of a *flavor*—a rich, full-bodied flavor that gives you peace of mind and sheer content—a flavor that is *always* in the cup!

M·J·B meets every taste in Coffee

Try DAVIS' Perfection "pie a la mode"

Apple—peach—blackberry
loganberry—raisin-cherry
pineapple—apricot

phone MUTUAL 1281 for direct to your kitchen delivery

DAVIS PERFECTION BAKERIES

BEN-HUR COFFEE

deliciously good!

HANDMADE SHOES

"NICE"
An irresistible tie model in patent or white kid smartly trimmed with the clever new gingham check. Also parchment kid with darker trim
$15
HOSIERY in Charming Summer Shades

...de Shoes
...lower ☆ Me. 5415
...ood Blvd. ☆ Gr. 8787

...t put
...tment City
...e map------

...Happiness is in the State
...en M·J·B has had a lot
...spreading sunshine and
...on this old globe of ours.
...B isn't merely coffee—
...ntentment. And all be-
...or—a rich, full-bodied
...ives you
...and sheer
...avor that
...the cup!

M·J·B Coffee

...J·B
...y taste in
...fee
—the domed lid shows how much less of M·J·B you can use each cup because of its concentrated strength and richness

...lection
...a la mode!
...each—blackberry
...y—raisin—cherry
...ple—apricot
...1281 for direct to your kitchen delivery—
...FECTION BAKERIES

...N-HUR COFFEE
ROASTED BY LOS ANGELES BY JOANNES CORPORATION

no change of cars to Minneapolis

Leave Los Angeles 12:01 p.m. daily reaching Minneapolis at 5:00 P.M. of the third day. You ride on the exclusively first-class **California Limited. Fred Harvey** dining-car service is a distinctive feature. The scenery is unusual and will intrigue your interest all the way. . .

Tourist sleepers also operated through to Minneapolis without change leaving Los Angeles on **Santa Fe Eight** Tuesday & Thursday at 7:15 P.M.

Santa Fe Ticket Offices & Travel Bureaux
745 So. Hill Street
Phone Broadway 8500
Santa Fe Depot
LOS ANGELES
Glendale Ocean Park
Whittier Alhambra

...THLAND SOIL ...RNS MILLIONS

...e of Commerce Puts ...Annual Report

...l Products Yielded ...,000,000 in 1926

...ado County Leads in ...lue of Crops

...ue of the soil returned to ...ultural counties of Cali- ...e of $328,042,453 in 1926, ...ty-seven, according to ...Dolbeer Crops, a mar- ...ual annual statistical re- ...ued by the agricultural ...of the Los Angeles Cham- ...erce. During the year ...ded established an en- ...n average acre return ...e of the site, the publica- ...n. The total does not in- ...ue of live stock or poultry ...ese data were compiled ...ultural department of ...Angeles Chamber of Com- ...erce in connection with the vari- ...ultural commissioners.

...ld crop valuation, $114,- ...ceived as income from ...ops, $59,977,680 from ...ds, $6,013,718 from vege- ...and $3,013,105 from flowers, ...and nursery stock.

...LES COUNTY LEADS

...ngeles county, of course, ...ue of all products with ...ty crops, without live ...poultry business. Imperial ...ty second in Southern ...nia with 238,080 acres pro- ...$10,611,622. Orange county ...with 107,351 acres producing ...,

...ties, according to value ...ucted, are as follows: ...ounty, 166,122 acres, $36,- ...Riverside, 197,911, $23,755,- ...ura, 129,288, $13,571,926; ...ego, $11,341,002; San Diego, ...,697; Santa Barbara, ...,197, and San Luis ...,273, $6,149,288. It is ...ted in the report that ...do not include live ...stock products and that ...ties which are ...k as shown above ...unds of live stock.

...citrus fruits are the ...in value of production ...California, with oranges ...,875,291, lemons, $18,- ...grapefruit, $3,199,604, or ...,139,427. These figures ...ed with the State ...by the California Co-op- ...Reporting Service.

...ND IN VALUE

...ounty in rank with ...of $60,538,621 divided as ...$24,685,575, and ...$4,041,846. Beans ...with a total production ...with lima beans re- ...and other types ...crops, with a total re- ...$3, are fourth in the ...ties, which lettuce, ...ton was a return of ...or $975.

...mentioned in this re- ...to furnish much data ...agricultural production in ...of the southwest as well ...on the Los Angeles ...the result of "... innova- ...agricultural department ...work started in 1926. ...committees are prepared ...crops, and a number of ...will be sent to each of the ...commissioners in the ...counties.

...turn place a ...with each of their in- ...to various districts of ...to make a close esti- ...crop production and val- ...community and return ...annual report, where the ...are compiled. These ...are forwarded to the ...department of the Los ...Chamber of Commerce and ...basis for figures given ...

...ARDS TOMORROW

...Old Guard Alumni ...a luncheon and busi- ...at 166 North Crescent ...Hills, tomorrow.

...Hotel—[Advertisement]

SOUTHLAND BOASTS RIOT OF ROSES

Ten Thousand Bushes in Full Bloom at Exposition Park

Miss Edna Notz With Two Baskets of Beauties

FIFTY-SEVEN and possibly more varieties of roses are now in full bloom in the rose garden at Exposition Park, according to Miss Edna Notz of the park department.

An accurate check of the rose garden shows that at least 10,000 bushes are covered with buds and roses in full bloom, Miss Notz stated.

The rose garden is now said to be one of the largest in Southern California and the most beautiful spot in the park system at the present time. An additional 8000 bushes will be set out at the close of the summer season.

SOD TURNED AT RELIEF HOME SITE

Eagle Rock Institution for Women and Children to be Ready in Six Months

Approximately 500 persons gathered at 2237 Norwalk avenue, Eagle Rock, yesterday afternoon to witness the spading-up of earth for the proposed $300,000 Southern California Home for Women and Children.

The ground was broken by Mrs. C. M. Noll, president of the board of directors. This was followed by the singing of a campaign song directed to the raising of funds for the structure by the eleven members of the board of directors, who surrounded the broken earth.

Addresses were made by Supt. Dorsey of Los Angeles city schools; Dr. Willsie Martin, president of the Ministerial Association of Los Angeles; Mrs. Eva Wheeler, State president of the Women's Christian Temperance Union, and J. H. LeGrand, manager of the W.C.T.U. campaign.

Those who participated in the program included Miss Irene T. Myers, dean of women at Occidental College; Rev. L. C. Yeoman of Glendale, Rev. C. W. Bacon of Glendale, and Rev. J. G. Kennedy, pastor of the Eagle Rock Presbyterian Church.

The new structure will accommodate 112 persons and contain about ninety-five rooms. It will be a three-story fireproof building. When completed six months hence, the home will replace the present frame building at 215 East Avenue Fifty-seven, which has been condemned by the fire department as unsafe.

NICKNAME STARTS SUIT

Frank Corrales called his wife "Hyp" for short. When she found out that this meant "hypocrite," she felt grievous anguish. Mrs. Myrtle Corrales set forth in her complaint for divorce on file yesterday in the office of the County Clerk.

INDUSTRY GAIN FORECAST

Santa Fe Official Expresses Optimistic View on Los Angeles' Future

That a perceptible expansion and growth of industries in Los Angeles and environs along with other lines of development will continue to keep abreast with the increasing population, foreign and domestic demands for manufactured commodities aided by transportation advantages, is the optimistic message from F. B. Houghton, freight traffic manager of the Santa Fe System, Chicago, who is spending a few days in Southern California while on a regular tour of inspection.

"You not only have a very dependable empire here on the Coast, producing almost every article needed to supply the wants of man, but large manufacturing institutions are establishing branches with the result that furniture, automobile tires, plumbing supplies, fabricated iron and steel and hundreds of other products now are turned out here, giving employment to an army of skilled men and women," said the traffic chief.

F. B. HOUGHTON

CONDITIONS RIGHT

"The ideal conditions for manufacturing here, with raw material available, cheap hydroelectric power and fuel, abundant labor and very agreeable working environment will encourage others to come. The expansion of the Los Angeles Harbor and its shipping also is a very important factor in the industrial development.

"As an example of this the Santa Fe only last week loaded at the San Pedro docks eighteen cars of crude rubber, discharged by the steamer President Madison, which it transported from the Orient to Los Angeles, consigned to the Goodyear plant here. The shipment approximated 720,000 pounds of rubber, and it came from the Goodyear rubber plantation on the Island of Sumatra.

LARGE SHIPMENT

"I have been informed that during the month of April about 3,750,000 pounds of crude rubber was imported through the Los Angeles Harbor by the Goodyear people."

Mr. Houghton said he had been over the Los Angeles Harbor, inspected the facilities and is very much impressed with the modern docks, warehouses and other features offered.

Generally, he said, conditions in Santa Fe territory are bright and the company should have good freight and passenger business during 1927.

DAUGHTER ACCUSES DOCTOR

Girl Treated for Broken Nose and Injured Eyes Says Father Beat Her and Sent Her Into Street

Dorothy Wilson, 17 years of age, daughter of Dr. Eric R. Wilson, Hollywood physician and surgeon, was in Juvenile Hall yesterday under treatment for a broken nose, two injured eyes, bruised lips and bruises of the body, while police were conducting an investigation to determine how she was injured. In her story to officers she accused her father of beating her, of taking her money and of ordering her to leave home and never return.

Dr. Wilson said yesterday he had slapped the girl as a penalty for disobedience, too many wild parties and too much freedom, but denied he had taken her money or ordered her from home. Before going to Juvenile Hall the girl was attended at Receiving Hospital by Dr. Fitzpatrick. Dr. Wilson's home is at 176 North Mansfield avenue.

DOCTOR IN STATEMENT

The officers found the girl, they said, hysterical outside her home late Saturday night, and sent her to Receiving Hospital. Miss Josecliae Bush of 309 North Normandie Place was with the girl when she was found, police reported.

Dr. Wilson, in making what he said was a full statement, said: "When Mrs. Wilson and I returned from the theater, Dorothy as usual had gentlemen callers. She is not supposed to have them. They slipped out the side entrance as we went in the front. She denied having any callers. She lied to me, and I make no apology for it. I slapped her down. She hit the side of the davenport and rolled on the floor, and then she pulled the hysterical stuff.

REFUSED BY CONVENT

"What is a father to do? I tried everything to make her happy. I gave her an allowance of $50 a month and promised her a roadster if she would pass in her studies, but it did no good. She is incorrigible; she was put out of Hollywood High School; I tried to place her in the Ramona convent and they wouldn't take her."

Dr. Wilson accused his daughter of breaking open garages, taking cars without the owner's permission and wrecking them, and other wild pranks, and said the only reason she had been kept at home was that the law required him to care for her until she is 18.

At Juvenile Hall, Sergt. Pyron said the girl could not see anyone. He added that she is to be interviewed by Mrs. Vista Denn, a policewoman.

NEW M'SHANE CASE CLEW

Millionaire Yacht Owner Likely to Be Called as Witness in Naval Inquiry Into Death

A millionaire yacht owner may be called as a witness it was learned yesterday, when the second naval court of inquiry into the death of Ensign Julian J. McShane convenes. This is expected to be soon after the U.S.S. Tennessee arrives here the 17th inst. from Bremerton, Wash.

Investigators for L. W. Frankley, Mrs. McShane's local attorney, have learned, it was said yesterday, that this man's yacht was tied up near the California Yacht Club the night of October 8, 1926, and that several naval officers are known to have gone aboard her during the party at the yacht club which was followed by McShane's death.

The body of Ensign McShane was found in the water near a pier about 200 yards from the yacht club, three days after the party. Several witnesses testified to evidence of physical injuries and, although one surgeon said his skull had been fractured, the naval court reported he had accidentally been drowned.

At the party McShane borrowed $25 from one of his fellow-ensigns and said he intended to spend the night ashore. The party broke up about midnight and the yacht club closed at 12:30 p.m. at which time McShane is known to have been alive and well. The investigators believe he never got far from the yacht club and that he may have gone aboard some vessel after the party. Their view is that those aboard the yacht visited by the officers that night may be able to give information which will unravel the mystery.

The investigation conducted by Frankley is leading up to the court of inquiry recently ordered by Secretary of the Navy Wilbur at the request of McShane's mother, who is not satisfied that all the facts were brought out at the first court.

MASONIC STUDENTS MAKE DANCE PLANS

Masonic students of the University of California at Los Angeles were busy over the week-end forming their committees to hold the intercollegiate ball at the Shrine Auditorium on the 21st inst. The object of the ball is to start the fund for building and endowing a Masonic clubhouse for students, to be erected at Westwood adjoining the new university buildings.

An executive committee has been formed at the university, with Leeward Blinsoe, 29, president of Tiah Khepera, as chairman, to head the student division of the campaign. The committee, consisting of Charles H. Dodds and Dr. C. H. Robison of faculty, and T. J. Cunningham and W. E. Forbes of the undergraduates, chose Alden Miller as general chairman of the student division. Frank McKellar, as treasurer, and Maurice G. Henn, as secretary. The student division will put on the intercollegiate ball and conduct the campaign among undergraduates. The unit leaders of the student division will held their first meeting tonight.

The Japanese government has authorized the construction by the South Manchurian Railway Company of a number of new school and hospital buildings.

CHECK-UP FOR ALIEN ARTISTS

Immigration Board to Quiz Hollywood Foreigners

Deportation for Those Who Entered Illegally

Overstaying Permit Limit Charged to Players

Foreign artists who have made their homes in Hollywood without taking out naturalization papers are to be thoroughly investigated for possible violation of the immigration laws, it became known yesterday when Walter E. Carr, director of immigration here, assigned two of his inspectors to the task of checking over the passports and permits granted a number of the foreign actors and actresses now residing in the cinema city.

Although the names of actors and actresses against whom deportation proceedings will be started, if violation of the law is disclosed, are being closely guarded by immigration inspectors, it is said that among the number to be investigated are the names of several prominent stars, both men and women.

Reports at the Federal Building here were to the effect that the investigation of foreign residents of Hollywood was ordered by officials at Washington, who, in checking over passports, discovered that there are a number of "visitors" overstaying the permits granted them at the time of their entrance into the country.

In addition to the number of possible violators of the law who entered the country through regular channels and whom the government can check on through passports, it is believed that Hollywood is the abiding place of a number of foreigners who entered the country illegally over the Canadian or Mexican borders.

FRANCISCO NAMED TO NEW POST

Becomes Vice-President and Coast Manager for Advertising Firm

Don Francisco, Los Angeles advertising man, has been elected first vice-president of Lord & Thomas and Logan and appointed general manager for the Pacific Coast, according to announcement made in Chicago by Albert D. Lasker, chairman of the board of that international advertising firm.

"Don Francisco"

Francisco joined the Los Angeles organization of Lord & Thomas and Logan six years ago as co-manager and has been actively identified with the advertising and sales promotion work on California oranges, lemons, raisins, prunes, walnuts, apricots, and ripe olives. For several years he was advertising manager of the California Fruit Growers' Exchange.

As an executive of Lord & Thomas and Logan, Francisco has played a prominent part in planning many of the most notable campaigns for advertising the West and its products, such as Sunkist Oranges and Lemons, All-Year Club of Southern California, Southern Pacific Railroad, Dollar Steamship Line, Union Oil Company and many others. He is a member of the advertising committee of the All-Year Club and of the publicity committee of the Los Angeles Chamber of Commerce. Francisco will maintain his headquarters in Los Angeles.

Ninety-first Birthday for Pioneer Today

Hale, hearty and still looking on the bright side of life, Mrs. Regina Neisser will celebrate her ninety-first birthday today at her home at 1536 Sixth avenue among immediate relatives and friends.

MRS. REGINA NEISSER

Born in Germany in 1836, Mrs. Neisser came to California in 1875, settling in Alameda, where her children were educated. In 1897 she moved to Los Angeles, where she has resided ever since.

Upon the arrival of the family here The Los Angeles Times was subscribed to and has been received in her household daily for the past thirty years. Mrs. Neisser believes she is one of the oldest subscribers of The Times in the city and possibly the longest subscriber without a break in the span of years.

One of her sons, the late Edward Neisser, was the architect and builder of the first apartment-house in Los Angeles with wall beds, the James Apartments, 943 South Hill street, which upon its completion brought crowds of curious spectators who predicted that people would not live in such cramped conditions.

TWO WILL BE TRIED FOR EIGHT ROBBERIES

In less than six weeks Ernest McFadden and Austin Rollan, young men, perpetrated more than eight robberies, according to charges on which they will be arraigned today in Superior Judge Burnell's court. In addition McFadden is accused of assaulting G. S. Underhill with a deadly weapon on February 18, last. It is charged that the two robbed George Pachaida of $25, R. L. Miller of $55, H. A. Burson of $14, Ralph Ober of $30, H. E. Rimmel of $15, Charles Edlefsen of $14, Wayne Hankins of $12 and F. L. French of $9.

There are many indications that the raising of wheat started in Mesopotamia.

PARTY FIGHT MAY CAUSE MAN'S DEATH

Attempt to Quell Noise In Hollywood Apartment Leads to Attack

C. L. Bandy, 38 years of age, manager of the Marell Apartments at 1377 North Wilton street, was beaten so badly he may die as the result of an attempt to quell an asserted wild party in an apartment last night, according to report of Hollywood police.

Mrs. Bandy, it was said, first went to the apartment and one of three men there aimed a blow at her. Bandy then went to the apartment, and the beating followed, it was said.

Detective Lieutenants Page and Eagan reported they could learn nothing from Bandy because of his delirious condition at the Osteopathic Hospital. Mrs. Bandy, they said, refused to take action regarding prosecution of Bandy's asserted assailant until she learns the outcome of her husband's injuries.

Bandy, who was attended by Drs. F. G. Nolan and J. F. Fahey, suffered a possible skull fracture.

CLUB PAVILION TO BE DEDICATED TONIGHT

Outstanding among events of the year at the Friday Morning Breakfast Club will be the dedication of the Pavilion of Friendship attended by the Friendship dinner in honor of James Woods, chief executive of the Biltmore, to be conducted tonight. Prominent churchmen have pledged their co-operation in the ceremonies that will formally dedicate the new structure.

DRAMA BENEFIT TOMORROW

Mrs. A. B. Wensell, chairman of the hospitality committee of the Shakespeare Study and Dramatic Club, will conduct a benefit card party at her residence, 2976 Wilshire Boulevard, tomorrow night.

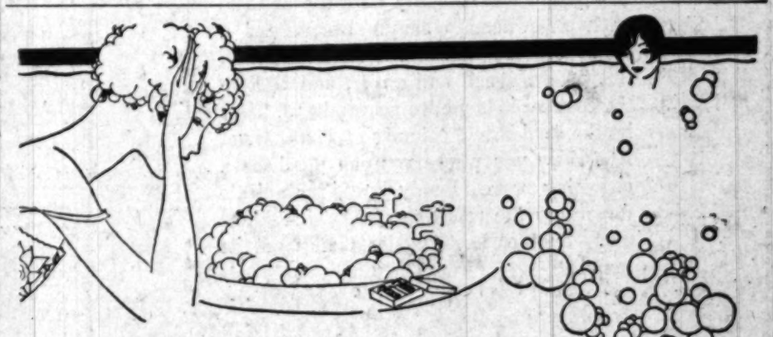

It's Safe to use SunGlint often!

Cleans hair thoroughly and quickly—Leaves it easy to dress

KEEP your hair clean—that's the secret of its beauty. Shampoo it often—and use the safe liquid shampoo, SunGlint.

This new oil shampoo contains no free alkali, no alcohol, no bleaching acids. Alkali bites the scalp—makes it itch—tempts you to scratch.

You'll not notice any itching or biting after SunGlint. The lathering oils it contains bubble into sunny white suds that clean the scalp thoroughly and quickly. It livens the hair, makes it fluffy, easy to dress, gives it a natural lustre no brilliantine equals.

Clean your hair once a week—with SunGlint. Your scalp will feel cleaner, healthier—and your hair look better than ever before. Your druggist has SunGlint—large bottles 50c. Remember to get a bottle—use it sparingly but use it often. A tablespoonful of SunGlint is all you need to give your scalp the cleanest bath it has ever had.

Send for "Hair Secrets"

Drop a card to Sunland Laboratories, Inc., Los Angeles, California, and ask for "Hair Secrets." Sign your name and address plainly. You'll get the booklet, gratis, promptly. It will tell you some things about your hair you ought to know.

SUNLAND LABORATORIES, Inc.
Seventh, Figueroa and Wilshire
Los Angeles, California.

SUNGLINT SHAMPOO 50¢
"PERFECT CLEANLINESS—LUSTROUS HAIR"

BULL DOG CORD GARDEN HOSE

is flexible. Twist and turn it as you will, carry it around sharp corners when you must, it resists kinking and holds its full smooth round waterway.

This not only prevents annoyance to the user—it insures the life of the hose. Kinks eventually make surface breaks in the waterway; breaks make cracks, and the first thing you know your hose is leaking.

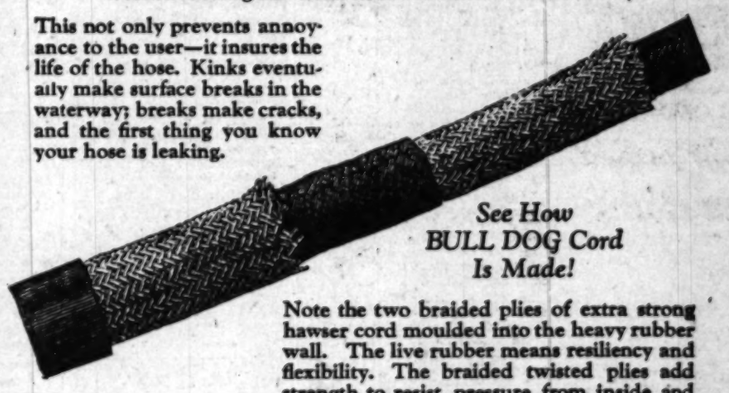

See How BULL DOG Cord Is Made!

Note the two braided plies of extra strong hawser cord moulded into the heavy rubber wall. The live rubber means resiliency and flexibility. The braided twisted plies add strength to resist pressure from inside and hard knocks and abuse from outside. The two combined mean long wear.

BULL DOG Cord Hose is the cheapest garden hose you can buy because you figure its cost on a yearage basis. Ask you dealer to show you BULL DOG Cord.

BOSTON WOVEN HOSE & RUBBER CO.
CAMBRIDGE, MASS.

Branch Offices:
SEATTLE, L. C. Smith Building
SAN FRANCISCO, Sheldon Building
LOS ANGELES, Washington Building

To the Homeless Families of Los Angeles

Thousands of families miss the delights of home-ownership simply because of a vague apprehension that it costs too much. But take a pencil and paper, and add up the rent receipts you've accumulated. Then let the Real Estate columns of Times Want Ads show you where you can purchase a charming home already built, for a little down and the rest like rent. That's how many another Los Angeles family got its home.

WANT-AD RATES

Effective January 1st, 1927

Rates per line insertion, 30 consecutive times, 21c Daily, 27c Sunday; 7 to 29 consecutive times, 22c Daily, 28c Sunday; 3 to 6 consecutive times, 24c Daily, 30c Sunday; ONE TIME, 34c Daily, 40c Sunday.

SITUATIONS WANTED, 7 or more consecutive times, 14c Daily, 19c Sunday; 3 to 6 consecutive times, 17c Daily, 30c Sunday. ONE TIME, 34c Daily, 37c Sunday. Advertisements for the subheadings "PAINTING, DECORATING, CARPENTERING," "DRESSMAKERS & SEAMSTRESSES," and "NURSES" are not classified as Situations Wanted Advertising and will be charged for at the General Want-Ad Rates, 34c Daily and 40c Sunday.

"NOTICES OF SPECIAL INTEREST," "SOCIETY MEETINGS," "PERSONALS," "SPECIAL NOTICES," "STOCKS AND BONDS," "STREET IMPROVEMENT BONDS," "MONEY TO LOAN—DIAMONDS & JEWELRY," "PHYSICIANS," "MEDICAL," "SANATORIUMS" and "BATHS & MASSAGE," 30 consecutive times, 22c Daily, 31c Sunday; 7 to 29 consecutive times, 27c Daily, 32c Sunday; 3 to 6 consecutive times, 30c Daily, 35c Sunday; ONE TIME 43c Daily, 50c Sunday.

EMPLOYMENT AGENCIES, MOTION-PICTURE ADVERTISING, etc., under any classification, 30 consecutive times, 25c Daily, 32c Sunday; 7 to 29 consecutive times, 27c Daily, 37c Sunday; 3 to 6 consecutive times, 38c Daily, 40c Sunday; ONE TIME 43c Daily, 50c Sunday.

Advertisements on rate-holder rates on application.

NOTE—Want-Ad rates from foreign territory (everything outside Southern California) furnished on request.

To estimate the cost of want ads count 5 average words per line. Words containing more than 8 letters should be counted as two words.

Advertisers should retain receipts given by The Times for payment of Want Ads, as no mistakes will be rectified without them.

Cancellation of advertisements before appearance cannot be guaranteed to take effect until after the advertisements have appeared once. Countermands must be received by 2:30 p.m. for daily issue and 6 p.m. Friday for Sunday Times.

Rates for display advertising will be furnished on request.

The Times will not be responsible for more than one incorrect insertion of any advertisement ordered for more than one time.

The inadvertent omission or incorrect publishing of advertising will be rectified only by cancellation of the charge made for the service rendered.

Friday, 6 p.m. is closing hour for the early issue of the Sunday Times.

WANT-AD COLLECTION BOXES may be found in the following buildings:

Board of Trade Bldg., 111 W. 7th.
Brack Shops, 521 W. Seventh st.
Braun Bldg., 1240 S. Main st.
Broadway Central Bldg., 424 So. Broadway
Bryson Bldg., 145 S. Spring st.
Busch Bldg., 860 S. Vermont.
Byrne Bldg., 253 S. Broadway.
Detwiler Bldg., 412 W. Sixth st.
Douglas Bldg., 257 S. Spring st.
California Bldg., 205 S. Broadway
Chapman Bldg., 756 S. Broadway.
Columbia Trust Bldg., 312 W. 3rd
Cotton Exch Bldg., 3rd & Main.
Delta Bldg., 426 S. Spring st.
Edwards & Wildey Bldg., 609 S. Grand ave.
Grant Bldg., Fourth & Broadway.
Hellman (H. W.) Bldg., 4th-Spring
Hellman (I. W.) Bldg., 411 S. Main.
Hibernian Bldg., 4th & Spring.
Higgins Bldg., Second & Main.
Hillstreet Bldg., 815 S. Hill.
Johnson (O. T.) Bldg., 4th-Bdwy.
Knickerbocker Bldg., 642 S. Olive.
Lane Bldg., 5th and Spring.
Lankershim Bldg., 126 W. Third.
Laughlin Bldg., 315 S. Bdwy.
Loew's State Bldg., 707 S. Bdwy.
L.A. Ry. Bldg., 11th & Bdwy.
Pacific Electric Bldg., 6th & Main.
Pacific Mutual Bldg., 523 W. 6th.
Pershing Sq. Bldg., 448 S. Hill.
Rives-Strong Bldg., 9th & Main.
San Fernando Bldg., 408 S. Main.
Security Bank Bldg., 6385 Hollywood Blvd.
Severance Bldg., 105 W. 6th st.
Silent Bldg., 735 S. Hill st.
Stack Bldg., 4th & Broadway.
Sun Finance Bldg., 510 W. 6th st.
Title Guarantee Bldg., 220 W. 5th
Van Nuys Bldg., 210 W. 7th st.
Western Mutual Bldg., 321 W. 3rd
Wright-Callender Bg., 403 S. Hill.
Y.M.C.A. Bldg., 715 S. Hope st.

TIMES TELEPHONE
MEtropolitan 0700
TIMES MAIN OFFICE
Corner Broadway and First street.
TIMES BRANCH OFFICE
631 South Spring street.

LOST—FOUND

LOST, FOUND, STRAYED—And Stolen —2

BRIEF case lost on H car Wednesday afternoon, name of owner inside. Reward. Call MU. 3147.

CAT lost, black & white cat, from 349 N. Irving Blvd. Reward. HE. 8172.

DOG, 3 mos., male collie, white on forehead, ruff & forepaws, leather collar, lost Sun., vic. Rimpau, Keniston & 12th St. Call or phone. 1306 KENISTON AVE. WH. 4707. Reward.

DOG lost or strayed, Boston Bull Terrier male, from 3416 Third ave. L. B. License No. 411, white face and front feet. Reward. EM. 8725 or TR. 9651.

GLASSES, nose, bifocal, lost 2 or 3 weeks ago. Case marked Dr. Frank Palmer. Reward. EM. 5373.

MONEY lost, week's wages, $38 & a pawn ticket on Western ave. or Wilshire bus about 9:30 p.m. May 5. Please call OX. 4777. Reward.

PURSE lost. Embroidered, on Bristol ave., Brentwood Park. Return to 12751 EVANSTON ST., Westwood Park, or phone Santa Monica 25888. Reward.

WALLET and street improvement petition addressed to city of Compton, lost. Reward. No questions asked. 437 Citz. Natl. Bank Bldg. ME. 3173

FOUND, Bicycle on Robin St. near 116th & So. Central. Owner can have same by proving property & paying for this ad. Call at 1664 E. 109TH ST.

LOST—2 diamond platinum rings on Mira Mar or Ocean Ave., Long Beach. Reward. C. C. LORD. 215 Mira Mar Ave., Long Beach.

GERMAN police dog, strayed. Color wolf gray. Studded collar. Reward for return to 1511 W. 35th Pl., city.

LOST—Police pup, four months old, white chest, black face, no collar. Call DUnkirk 4164.

FOUND — A 50c SHOW FOR 10C. WHY PAY MORE? Triangle Theater, 5th & Spring sts.

LOST, FOUND, STRAYED—And Stolen —2

LIBERAL reward for return of ring, plat., filigree mtg., 1 dia., 3 bts., contained in purse lost May 5, vicinity Third and Catalina sts. Notify TOPLIS & HARDING, INC., 216 Story Bldg. TR. 5908.

TAKEN up under section 597-F Penal Code, 1 bay mare, 1 bay horse, 1 white horse, 1 brown mule. Some pasture, nr. McBride & Telegraph Rd., Belvedere township. For information, Ph. COMPTON 18.

PHONE your want-ads to The Times. No credit arrangement necessary. Courteous experienced ad-takers day and night will help you with your copy if desired. MEtropolitan 0700.

POLICE pup lost, 6 mos. old, dark gray, name "Chief." Reward. HO. 8873. Melrose-Wilton, gas station.

TRAVEL bad, brown, lost vic. Vermont & Alvarado. Reward. DU. 2338.

NOTICES—MISC.

SPECIAL NOTICES—Miscellaneous —3

RADIO OF THOUGHT
If you are sick or discouraged, let me help you. Write MARIE STOKE (Physiologist,) 76 W. Palm St., ALTADENA.

Baths and Massage —3-A

REDUCING

Valuable information. No drugs, exercises or dieting. No internal or special baths or treatments of any kind. Eat what and all you want. For full and complete information send $1 with name and address. NATURE PUBLISHING CO. 585 I. W. Hellman Bldg., L. A.

CURRAN & CURRAN

NEW MANAGEMENT
New & expert staff nurses. Best ever electric cabinet sweats, soap & salt glow, showers, exceptionally good massage, Hydro-Ozone, Marathon baths. Personal service. Satisfaction guaranteed. Beds. ALWAYS OPEN. 709-11 S. WHITTIER ST. DR. 0826

SCIENTIFIC SWEDISH MASSAGE. Cab. sweats, reducing. 1813 Santa Monica Blvd., Bev. Hills. Rm. 218. OX. 3703.

ELECTRIC cabinet sweats, baths, Swedish massage, reduce, chiro. Hrs. 9-9. Room 919, Consolidated Bldg., 6th & Hill st. TU. 4080.

DR. NOON, Mays, Harriett, Isham, asst., keep well. Vapor sweat. Sun. ray. Latest meth. of treat. 10-7, Sun. 11-3. 1012 Cal. Bldg. 2d-Bdwy.

YONNIE M. WILLS, chiropractic with Miss La Roque, Nurse. Massage & Cab. treat. Open Sun. Hrs. 10-7. R. 503. 136 W. 3rd st.

CHIROPRACTIC adj. Swedish massage. Dr. L. Webber, Miss Boyce, nurse. Office 200, 700 La Brea, cor. Wilshire. OR. 0302. Open Sunday.

SWED. mass. vibration, alcohol rub, Chiro. adj., $2, with elect. cab. sweat & shower, $1 extra. Both sexes. 424 S. Brdwy. R. 209. VA. 1786.

SWED. massage, chiro., elec. therapy. Dr. June Ellis, Miss Dalzell nurse. 232 Grant Bldg., 4th & Bdwy. TU. 6880. Hrs. 10-6. Sundays 10-2.

NU-method foot, face & scalp massage. Shampoo, manicure, marcel. 424 S. Bdwy. Rm. 618. Hrs. 10-6.

STEAM baths, massage & chiropractic. LE VERNE & BURTON. 532 Stack Bldg. Hrs. 10 to 6. Op. Sun.

CHIROPRACTIC, bath massage. 642 S. BDWY. Rm. 810 Bdwy. Arcade Bldg. Hrs. 10-6. Sun. 10-2. TU. 6409

MEDICATED steam baths, Swedish massage. Reeves & Reeves, hrs. 10-7. Open Sun. 1210 S. FLOWER.

DANDER trtmt. for falling hair, face & foot mass. Open Sun. 223 Lissner Bldg., 524 S. Spring. Miss Mars.

FACE, scalp treatments, your home or mine. E. Carlson, 1441 N. Alexandria. Phone 595517. Hrs. 1-7.

CABINET sweats, baths, massage, reduction of weight, etc. Hours 9-9. Sun. 12-8. 254 S. BDWY. Ofc. 227

STAR JAPANESE BATHS & MAS. Internal and scrub baths. Oil rub. Opra. both sexes. 217 N. S. Pedro.

YOUNG Battle Creek masseuse. 1 hour's restful treatment. AT. 5791.

EXPERT European masseuse wide experience, priv. NELSON. MU. 7867.

FIRST-class massage and bath. Hours 10-7. 1110 S. OLIVE. Open Sunday.

MANICURING, MISS WHATLEY, 812 Orpheum Theater Bg. 9th-Bdy.

TRICLAST massage, baths, sun rays. 10-9. Sun 10-2. 2003 W. 6TH.

EDITH BOYD, scalp, face mass. 1305 W. 11 st. Apt. 5. Hrs. 10-7. L car.

REAL Swedish massage & reducing. Fina Larsen, 1326 W. 11 st. AT. 8417.

YOUR home, Swedish massage, violet ray. Mable Crawford, UN. 7686.

SCIENTIFIC massage by grad. masseuse. 223 S. Grand R. 1 Hrs 10-8.

SCIEN. Swed mas. 1020 W. PICO, Apt. 112. Mrs. McFarland. AT. 0599.

SWEDISH & magnetic massage. 1811 S. GRAND AVE. AT. 0917.

MASSAGE, scalp and vibra. treatmt. 10-6. M. Curtis, 928 W. 6th, Apt. 7.

MASSAGE and violet ray treatments, your home or mine. VE. 7028.

BEST MASSAGE, BLOOD WASH & Internal Bath. 747 S. Hill. Rm. 217.

SWED. MASSAGE & VIOLET RAY TREATMENTS. 220 W. 11TH ST.

MASSAGE TREATMENTS
853 So. Alment Dr., Beverly Hills.

Medical —3-B

A. J. Shores, M.D. G. W. Shores, M.D. Catarrh & other chronic diseases of blood, skin, nerves, heart, lungs, stomach, bowels, bladder, kidneys & liver a specialty. 33 yrs. Drs. Shores & Shores, 323 W. 6th. Rms. 501-2. Hours 9-5. Eves. 6-8. Sun. 10-12.

SPECIALIST for men. 16 years. See charts for these diseases, vegetable medicine known and used only by himself. Examination free. 219 DOUGLAS BLDG., 3rd and Spring.

DR. ELSIE Haigler, phys. & surg. Spec. women's diseases. 318 Ferguson Bldg. 3rd & Hill. VA. 6841. 10-5.

CANCERS drawn out. No return. 90% successful. Book free. See or write DR. SAULS. 728 S. Hill.

Sanatoriums, Hospitals, Etc. —3-C

OPENED MARCH 1ST
Strictly first-class sanatorium, tubercular & asthma patients. For information phone Sunland 121. Hillcrest Sanatorium, between La Crescenta and Tujunga.

WINDSOR Hosp. & San. Newly renovated cottages. Nurses' care. Beautiful grounds. Elderly people. Reasonable rates. 1100 E. Windsor Rd. Glendale. Ph. Glen. 872 or Glen. 78.

EVENTIDE INN, select home aged, convales., diet. Nr's care. GA. 2275.

EXP. nurse's pleasant home for aged or convalesc. Reas. rates. BE. 7603.

Sanatoriums, Hospitals, Etc. —3-C

VICTORIA REST HOME, for convalescents & aged. Practical nurse & meals. 1502 Victoria ave. OR. 1636.

SELECT home for elderly ladies or spec. diet. Nurses' care. DU. 3992.

SPECIAL NOTICES—Miscellaneous

Society Meetings —3-D

STRANGERS' SOCIAL CLUB meets Tues., Thurs., Sat., Music-Art Hall, 233 S. Broadway, 7 to 11:30. Cards, games, modern & old-time dancing. Join us and get acquainted.

JOIN THE "WIDOWHOOD CLUB." For particulars call Culver City 4360.

DON'T be lonesome, join c ng. dance club. 1301 S. Flower. WE. 2774.

Detectives —3-F

INTERNATIONAL DETECTIVE BUREAU
Civil & criminal investigations, missing people located, consultations free. Days, VA. 1777; nights, EM. 2228. 708 LINCOLN BLDG., 742 So. Hill.

TRAVEL OPPORTUNITIES—Land, Water, Air —3-H

ARIZONA, ex-soldier making 3 mos. camping trip for health; car & equipment. Want companion to share expenses. Call GL. 6411.

AUTO tourists! Before leaving call 1463 W. Washington. Attrac. prop. for road or home town. No invest.

SAN DIEGO & return, Chandler sedan. Share exp. YOrk 4872.

SAN FRANCISCO, Thurs. Studebaker closed car. Take 2. VE. 7396.

MINNEAPOLIS, near future, closed Studebaker, take 2. HO. 4353.

GENT. wants Chi. by auto. Share exp. Address B. box 45, Times Office.

AUTOS FOR HIRE—With or Without Driver —3K

CHANDLER SEDAN

SPLENDID DRIVER. YOrk 4872.

INSURED new Buick sedan, $1.50 hr. Owner drives. A-1 refs. 594-291.

BUICK brougham '26. Holly Auto Finance Co., 6636 Holly. Blv. GL. 6443

NEW CLOSED CAR. Owner drives. Reas. rates. Ph. DUnkirk 7861.

BEAUTY SHOPS—And Woman's Sphere —3-X

THE MANAGEMENT OF THE

Daylight Beauty Parlor

Take Pleasure in Announcing the Opening of their Parlor at

902 S. Broadway
ENTIRE THIRD FLOOR
32 OPERATORS
TEA SERVED 10 TO 4
PHONE TUcker 2216
M. A. THOME, PROP.

MacDONALD'S Hairdressing College, 723 S. Broadway. Per. wave $7.50; complete head. No water or finger-wave necessary. Guaranteed.

OLD FACES MADE NEW—MME. NELL E. ANDERSON
315 S. Broadway. MEtropolitan 2764
Mem. L. A. Chamber of Commerce.

SPECIAL—$7

PERMANENT WAVE, NESTLE Circuline, Kerns, 124 W. 3. MU. 1951

OIL PERM. WAVE. $7.50

Natl. Wave Co. 4th & Bwy. TU. 7147

PERMANENT wave, $7; 4 months' care free. Ringlet ends, no kinks. Cor. Hoover and Vernon. AX. 3246.

FACES REBUILT by modern, scientific rejuvenation. Terms arranged. De Clifford Srs., 808 Brack-Shops.

THE IRENE HOBSON Exclusive Toilet articles. 3100 Wilshire Blvd.

MARION DALE
'Eugene' Permanent Wave 'Nestle'. Rm. 666, 323 W. 6th. ME. 3922.

ETHELE FRANCIS, Face Rejuvenator 2875 W. 15th St. Phone EM. 8062.

FACE SPECIALIST. Wm. H. Newman 310 New Orpheum Bldg. VA. 2898.

REDUCING ankles, results guaranteed. 1404 N. Highland. GL. 6479.

MOUSON perfume is different. 301 Hibernian Bldg., 4th & Spring.

SURE, SAFE REDUCING. Blood Wash System. 747 S. Hill. Rm. 217.

PERSONALS—Business —4

CONFIDENTIAL advisor & optimist. Regardless of your troubles I can help you. Take advantage of this opportunity and get in touch with me. PROFESSOR CARRINGTON, 4409 Oakwood Ave. Phone HOllywood 2683.

BEFORE BUYING SEA-BREEZE BEACH CLUB membership, communicate with MR. CULVER, 904 Pacific National Bank Bldg. TR. 2278, in regard to transfer fee.

Heirs, Heirs! We Recover

Property rights on a contingent basis. See or write Heirs and Estates Bureau, 703 CALIF. BLDG.

ARE YOU WORRIED
Over family or business troubles? If so, let us help you.
NICK HARRIS DETECTIVES
WE. 5321, 272 Cham. Commerce Bg.

TO rent or sell your house, why not have new up-to-date lighting fixtures? Liberal allowance for old ones in exchange. Registered electrician. Phone evenings only. OLympia 6768.

REFINED man, 27, wishes position in private home. References and experience on private yacht, will travel. Address C. box 82, Times Office.

WANTED A romance! Meet me Fri. night (May 13,) at the Bdwy. H. School, Glendale. Wear a red carnation.

COLLECTIONS from deadbeats, quick action. Reduced rates. GUARANTEE Agency, 270 New Chamber of Commerce Bldg. WE. 8616.

"LOUBERT FOR MEMBERSHIPS" We buy, sell & trade in golf, beach & athletic clubs. Dockweiler-Loubert Co., 312-313 Quinby Bldg. TR. 6306.

CLUB MEMBERSHIP EXCHANGE 701 Spring Arcade Bldg. FA. 3156. 415-A Taft Bldg. Hollywd. GR. 8367.

SINGER, soprano, wishes pos. in choir or radio. Sunland 883, Sunland, Cal.

FALSE TEETH REPAIRED, 424 Bryson Bg. 2d-Spg. (Op. eve.) TU 9392.

LIFE membership in Breakers Club. Sacrifice. Party leaving. EM. 5060.

LADY expert will teach driving any car very reas. 596-738 before noon.

VOILE dresses made to order $3. Silk $5. Sleeveless ensembles $10. 592946.

R. E. LEE, 5605 Marmion Way. Circles Mon., Thurs. eve. Adv. GA. 3872.

FOR rent, reas., exclusive small ballroom for social affairs. HO. 7367.

BARGAINS in all club memberships. Miss Condon, 301 Taft Bldg. GR. 1756.

PERSONALS—Business —4

HAVE YOU

MOTION PICTURE PERSONALITY

Perhaps unknown to yourself you have this wonderful screen quality—few of those who have it suspect its presence before a screen test is taken. In our annual search for new faces, talent, personality and types this STUDIO is offering without cost or obligation a

FREE SCREEN TEST

to all men, women and children (over 5 years) during the week of May 9th to 16th, 1927.

If you are a woman and beautiful—or a man and handsome so much the better. But if you have a degree of ambition, a willingness to work and can screen well, then the motion-picture world lies at your feet whether or not you are good looking. Remember that only a

SCREEN TEST

will show your possibilities and we are offering you free of charge and without obligation this opportunity for one week only. May 9 to May 16, incl. During this period, Mr. John E. Ince, President of John E. Ince Productions, will supervise all screen tests.

Apply

U. M. Dailey Studios

STUDIO LOCATION, 1329 Gordon st., Hollywood. Take Santa Monica car or Sunset Blvd. bus to 6000 blk.

NAME.......................... Age....

Address ....

T.-5-9-27.

ARE YOU IN TROUBLE OR DOUBT

Supreme happiness, contentment, success, are within your reach. PSYCHO-ANALYSIS OF your life will solve perplexing problems. WHY WORRY? PRACTICAL PSYCHOLOGY applied will pave the way to success in business, love, marriage, health, domestic happiness and all affairs in life. THE KENDALL STUDIO OF PSYCHOLOGY, established 27 years, advises & teaches people scientifically (a doubter never wins.) Call today. Bank and personal references. Hours 11 to 5:30. Thursday eve. until 7:30. Closed Sat. & Sunday. Analysis of your life this week $1.

1924 W. 6th St.

Near cor. Westlake avenue.

CONVERT your KNOWLEDGE into CASH. I pay $5 for information that enables me to enroll a student at oldest and largest business college. Send the name and address of YOUR prospect today. Confidential Field Representative. Box 907. Station C. L. A.

CLUB MEMBERSHIPS. I pay cash but give buyer a year to pay. Est. 1920. "Club" Brace, Detwiler Bg. TR. 9929

Inquiries, Missing People —4-A

REWARD FOR ARREST

$50.00 REWARD for information leading to the arrest of J. H. SCALES, SR., and $35.00 EACH REWARD for information leading to the arrest of J. H. SCALES, JR., and MISS E. C. DUENSING. Warrant in hands of Sheriff of Los Angeles County and Chief of Police of San Francisco. Communicate information to either of them, or to the undersigned, and reward will be paid immediately upon arrest. KEMP, PARTRIDGE & KEMP, 1126 Rives-Strong Building, Los Angeles, California. Telephone TRinity 3691.

LILLIAN, please write. I am worried. G. K.

CHURCH NOTICES—Liberal and Orthodox

Liberal —5

Rev. Myrtle L. Shannon, con. daily cir. Mon., Thur. eve. 228 W. 11. AT. 7717

BUSINESS ANNOUNCEM'TS—Miscellaneous —6

$1 WATCH HOSPITAL
Watches repaired this week $1. Materials furnished, sold at wholesale. Hands 25c, mainsprings 50c, crystals 25c, cleaning $1. Work guaranteed 2 yrs. Please bring this ad. 405 S. Broadway. Opposite the Broadway Dept. Store

ADVERTISING prepared & placed in your choice of 4000 publications. No fee. 801 West Pac. Bldg. WE. 3635.

DOUGLAS PRESS, printing all kinds. 1000 printed bus. cards, $1.50 up. 728½ S. SPRING. FAber 1288.

FURNACE & chimney work. CAMPBELL THE STOVE MAN. AX. 0510

AWNINGS, windows, $5; stores, $15. CAMPBELL AWNING CO. AX. 0510

Attorneys, Counselors —6-A

ALL LEGAL MATTERS, JACK P. LEONARD, 902-904 Broadway Arcade. TU. 7668.

ADVICE free and confidential. Write Matthews, Atty., 210 Douglas Bldg.

Atty. M. I. Grossman moved from 1111 Mer. Nat. Bk. Bg. to 1025 same bld

FREE law, family matter, estate. 20 yrs.' exp. 546 Douglas Bg. Eve. 5-7.

Professional Services —6-D

ARTIFICIAL teeth rep. on short notice. Rm. 409, 835 S. Hill. ME. 6989

Auctions, Auctioneers —6-E

AUCTIONEERS—C. H. O'CONNOR & SON. Real estate & household furnishings. 641 S. WESTERN AVE. WA. 5174.

Patents, Patent Attorneys —6-M

WILL finance, develop & put on market an invention of merit, or will buy outright. State clearly nature of invention in first letter. Address P. box 247, Times Branch.

HAZARD & MILLER, H. Miller, 8 yrs. member of exam. corps, U.S. Pat. Office. Hazard's book on patents free. 602-6 Central Bldg., 6th-Main.

F. E. Maynard Reg. Patent Atty. Free information 20 yrs.' exp. Trademarks copyright. 315 W. 9TH ST.

INVENTORS gain by my experience KRUGER, pat. atty., 405 S. Hill.

MARTELL, Pat. Atty., 20 yrs.' L. A. Free advice. 124 W. 4th. Rm. 471.

Stenography, Typewriting —6-P

CATHERINE WARNER, public stenographer, 710 Stowell Hotel. TRinity 3011. By letter, hour, day, week vacation relief.

Collection Agencies —6-R

BAD debts, no col. no charge. F. A. Gray, 526 Bryson Bldg. TU. 3468.

ROSS Col. Agency, 824 Loew's State Bldg. VA. 9415. No coll. no charge.

EDUCATIONAL — SCHOOL, College, Private Instructions —7

IGNITION EXPERTS EARN BIG MONEY

Hundreds of good pay jobs open to skilled men. Our short, practical training qualifies you quickly. Investigate our "earn while you learn plan." VISIT TODAY. Also open Mondays and Thursday evenings. NATIONAL AUTOMOTIVE SCHOOL 4006 South Figueroa street.

COUNTY teachers exams, July 1 & 2. Twice a year, 95% of those coaching with us pass the exams. Classes day and night. ENROLL NOW. KURTZ EDUCATIONAL SERVICE 619-Hollingsworth Bldg., 6th & Hill

TEACHERS' CERTIFICATE EXAM. July 1 and 2, L.A. county. Enroll now for preparation. L. A. Coaching School, 1609 W. 9th st. DU. 1416

PRIV. tutoring, all gram. & high subj. Low rates. H.S. prin. DU. 2868.

Musical, Dramatic —7-A

COMPETENT piano teacher takes beginners. Special price. Priv. lessons. 734 S. ORANGE. OR. 4498.

JAZZ Piano lessons, saxophone, clarinet, violin. Phone for circular. Winn-Kearney, 942 S. Bdy. VA. 5245

WANTED—GOOD VOICES
Community Opera. GLadstone 8288.

Professions, Languages —7-B

CLASS in Spanish conversation Tues., May 10, 7 p.m. 10 les. $5. AN. 9565

Dancing —7-C

DANCING

LESSONS 50c PER HOUR
PRIVATE AND PRACTICE
BEGINNERS' 9 HR. COURSE, $4.50
75c—STRICTLY PRIVATE—75c
ORCHESTRA MUSIC
DANCING EVERY AFTERNOON AND EVENING

Wilson Dance Studio

417 W. 5TH ST.
PHONE MU. 9875.

ONLY private exclusive ball room school in L.A. Not a public dance. Private lessons 75c—practice free. EDER'S PRIVATE SCHOOL 520 SO. BROADWAY. Above Tait's. FAber 1797

CINDERELLA ROOF DANCE STUDIO 6TH & OLIVE. PHONE TR. 6850. Private lessons given from 10 a.m. to 11 p.m. without delay.

AN exclusive school of dancing, private lessons by appt. HO. 7367.

EDUCATIONAL — SCHOOL, College, Private Instructions —7

Dancing —7-C

NATIONAL COLLEGE DANCING
$5 COMPLETE COURSE $5
PRIVATE & PRACTICE
730 S. GRAND. VA. 1918.

ORPHEUM Dance Studio. Private lessons 50c. 721 S. Hill. TU. 7030.

CONTRACTORS—And Builders —8

Notice to Builders

Have five lots with frontage of 75 to 125 feet. Overlooking city and only five minutes' drive from the New Chinese Theater in Hollywood. Prices, including concrete streets, sewer, and electroliers, underground conduits, $1800 to $2700. Where can you beat this? GR. 9278.

SPECIAL

We will build a beautiful 6-r. Spanish of latest design, oak flrs. thruout, $2850. Plans & 100% financed.

Pacific Mutual Const. Co.

Suite 626 San Fernando Bldg. Phone TUcker 6320.

Complete Financing

Will buy lot and build with small payment or finance on your lot if nearly clear.
Kyle Howard, 909 Edwards & Wildey Bldg. VAndike 6155. TR. 0505.

A CLEAR LOT NOT NECESSARY—We will build you either home or income by our new plan. Open evenings. Phone VAndike 3281. BUILDERS' FINANCE ASSN., Inc. 412 Laughlin Bldg., 315 S. Bdwy.

Builders Attention!

Lots for sale on T.D. basis, back of 1st mtg. High class district. Call TR. 8585.

6% Bldg. loans, we finance 100%. Not necessary to have clear lot. Free plan service. Estimates. Thomas Const. Co. 804 Sun Bldg., 7th and Hill. VA. 6385.

WANTED—At Vista in "The Subtropic Empire," parties to build houses for sale or rent. Tenants and buyers waiting. Address Secretary, Chamber of Commerce, Vista, Cal.

DOWD & SWANSON

CONTRACTORS. WE FINANCE. 216 Rohm Bldg., 8th-Western. WA. 5615.

GARAGE $45 up, any size, anywhere. Shell of small house, $150. 613 W. 54TH ST. A. M. WILSON. AX. 2781

STOCK PLANS 1c floor ft. Special 3c. BUILDERS' PLAN SERVICE. 4073 Beverly Blvd. WA. 5983.

SPECIAL SALE sash, doors, etc., this week, exceptional bargains, all new. Sunset Mills, 6600 Lexington ave.

CARPENTER contractor bungalows, garages, additions. Lowest prices in city. Plans free. PE. 1657

PAINTING, TINTING AND PAPERHANGING. PRICES REAS. WORK GUAR. DAY OR CONT. ME. 8461.

CONTRACTOR & builder will finance part. HELDT. OX. 2782.

GEN. contr. & store fronts. Spec. kitchen cab. 1427 Compton. EM. 4045

DRAINBOARDS REPLACED OR NEW Tile & composition. AX. 8492.

BRICK work, all kinds, by contract. CONTRACTOR. Ph. OR. 0801.

PLASTERING, interior and exterior, patching a specialty. TH. 8001.

PLASTERING, small jobs, old work a specialty. AX. 2150 or HU. 6275.

GARAGE $50 erect.; 4 rms. $1100; 6 rms. $2250. We finance. TH. 2795.

PLASTERING BY DAY OR CONTRACT. & REPAIR'G. Ph. AX. 6656

PAINTING, paperhanging, tinting. 10 mo. to pay. Work guar. HU. 3216.

WANTED—Repair work on Bldgs. Day work or contract. BE. 9139. K. Stine

GARAGES, A1 lumber, erected, 10x16, $60, 12x18, $67.50. Terms. AX. 8441

Bids Wanted —8-F

CONTRACTORS, SEE THIS WEEK'S ISSUE OF SOUTHWEST BUILDER & CONTRACTOR. 158 S. HILL ST.

Cement Work —8-D

CEMENT WORK, ALL KINDS, day or contract. Mixer. DR. 6812.

CEMENT work. Can't be beat for low prices. Guaranteed work. GAr. 1942.

Roofing —8-E

ROOFS REPAIRED AND RECOVERED. Any kind. CA. 2079.

Bids Wanted —8-F

BIDS WANTED
On flats, apartments, bungalows, etc. 312 Chamb. Com. Bg. WE. 7346

Hardwood Floors —8-K

Hardwood flrs. laid, old refinished like new, all wk. done by new type elec. mach. Prices reas. OL. 5204.

HARDWOOD floors machine sanded, waxed. Hansler. EM. 7534.

FLOORS CLEANED, SANDED, WAXED, REFIN. SMITH. OL. 6754.

Engineering, Drafting, Surveying —8-N

HAVE your property surveyed. Charles F. Radford, Licensed Surveyor, Civil Engineer, 7105 S. Western ave. TH. 9717, eve., TH. 2291.

PLANS, maps, designs drawn up. Daniel McFarland, STORRIE CALIF.

EMPLOYMENT

WANTED—HELP—Male

ADVERTISEMENTS under this heading are restricted to those offering bona fide positions without any investment required. Positions requiring an investment will be found under the heading: "Investments Required." Educational ads will be found under the heading: "Educational—School, College, Private Instructions." "Business Training Courses and To Learn Trades."

Miscellaneous —10

CONCRETE mixer man, $5, $6 day. Oliver filter man, $7 day. Acetylene welder, pipe line, scale. Wood mill man, $5 day, up. 6 lathers, $4.50 per th. Auto mechanic, 75c hr. Sheet metal worker, 75c hr. Acetylene welder, 80c hr. Truck mechanic, $35 wk., up. Ornamental iron worker, $6 day. Auto enameler, $1 per hr. Stenographer & clerk, quarry co., $125 mo. Janitor, apt., $50 mo., rm. Slaughter house butcher, $130 mo. Chicken picker, $25-$30 wk. Cooks, waiters, dishwashers, janitors, porters, 2 casting grinders, $4 day. Asst. section foreman, 54c hr. 3 teamsters, laborers, mt. resort, $2 day, fd. Pipe irrigator, $3.50 day, fd. Irrigator, $3.50 day. Ranch-hands & orchard hands. 3 milkers, $85-$90-$100 mo., fd. Married rancher, $3 day & house. Married rancher, wife to cook, $115 mo., fd. 3 married orchard men, $80 to $90 mo., house. MURRAY & READY EMP. CO., 504 Towne ave.

MEN WANTED

2 neat-appearing men to drive retail milk route. Permanent & congenial connection with old established company.
MUST HAVE $100 CASH BOND.
Address Y, box 369, Times Branch.

YOUNG MEN

INTERNATIONAL CONCERN opening additional offices, requires men for rapid promotion to responsible executive positions. Also men as salesmen for city & road. Those selected must be satisfied with $33 to $55 weekly for short period of training. Apply
PERSONNEL DEPARTMENT
3250 Venice Blvd., 1 blk. E. of Western, 9:30 a.m.-1:30 p.m. ONLY

WE need good men! Leading creamery wants neat appearing men for retail routes. Work is steady with opportunity for advancement. Must be progressive salesmen and have $100 cash bond. Routes in Los Angeles and nearby cities. State age, references and qualifications or no attention will be paid to letter. Address Z, box 501, Times Branch.

MAN experienced in handling men, selling, sales campaigns, can connect with local firm. Must be convincing talker and hard worker. Right man will be willing to demonstrate ability for one week on commission basis. Salary and commission if you prove you are the man, with opportunity of managing branch office. MR. MARSH, 717 Ins. Exch.

AUTOMOBILE HELP

Fendermen, truck & all around mechanics, painter, tire changers, washers, etc. AUTOMOTIVE AGENCIES, 1362½ S. Figueroa.

EASIER SALES. GOOD COMMISSIONS. Permanent work offered ambitious, energetic men on city sales force. Outfit free. 936 Loew's State Bldg.

Chief Clerk

Purchasing Dept., large corp., exp. only, under 40, country, $175. Hummel Bros. Agy. 529 Towne av.

LECTURE manager, with health film road show, lecture prepared, must furnish surety bond, salary $30 and comm. on books sold in theater. Address Y, box 326, Times Branch.

SALESMAN for wholesale bread route. Give full particulars of past experience, age, etc. Address B, box 255, Times Office.

CAPABLE coffee house manager. Permanent place for right party. Address B, box 148, Times Office, giving references, age and experience.

AUTO MECHANICS, CAR WASHER, SANDERS, RUBBERS, FLOOR MEN, helper, body work, drivers, etc. AUTO EMP. AGY., 702 E. 6th st.

MEN! MEN! MEN!

We Want 50 Men

in our office
at 10 a.m.
on Monday Morning

We Want Men
With High School Education
Who Like Figures
and Who
Can Add
Multiply
Subtract
and Divide
Accurately

Only
Well Dressed Men
Will be Employed

No Part Time Workers

Steady Work
With Real Chance
for Promotion

No Selling Experience Necessary
We Prefer Men Between
25 and 40 Years of Age
But Accuracy
With Figures
and a Clean Record
is More
Important

Please be on Time
10 A.M. Sharp
Monday Morning

MR. HALL,

3rd Floor
631 So. Spring St.

FREE LECTURES
To ambitious persons in and around Los Angeles.
Learn how to become
SUCCESSFUL SALESMEN
One of the best sales managers in the country will instruct you. No obligation or collection. Interesting meetings. Every nite at 7 o'clock, starting Tuesday, May 10, 1927, at Room 407 Hillstreet Theater Bldg.

WANTED, landscape architect, must be good salesman and nurseryman and have some knowledge of the florist business. Opportunity for the right man. Address B, box 380, Times Office.

WANTED, experienced operators & investigators; full details in letter. Address Y, box 303, Times Branch.

WANTED, photographer to take 100 landscape views in No. Calif. Rm. 331 Sun Finance Bldg., 6th & Olive.

YOUNG men, $5 day to start, opportunity for advancement. Apply 3221 San Fernando Road after 1:30 a.m.

MAN for clean steady work, good pay. 4008 SUNSET BLVD., Sanborn Jct.

$35 a week to man with car who qualifies. 2724 W. SLAUSON.

WANTED, boy for bakery. 1105 E. 9TH ST.

Store and Office —10-A

WANTED—

A Young Married Man

OF NEAT APPEARANCE
WHO WOULD APPRECIATE
A PERMANENT POSITION
WITH A LARGE INDUSTRIAL
LIFE INSURANCE CO.
GOOD WAGES AND
CHANCE FOR ADVANCEMENT
APPLY TO MANAGER
1107 WESTERN PAC. BLDG.
1031 S. BROADWAY.

MECH. ENGINEER, sales $350
ARCH. DFTSMAN., orn. stone $200
ELECTRICIAN, gen. bkpr. $150
STENOGRAPHER, travel B.&R. $75
BOOKKEEPER, Underwd. blr. $125
HARDWARE ORDER CLK. exp. $81
GROCERY CLKS. 25-30, mar. $100
BURROUGHS BKPRS., bank $150
STOCK CLK., truck driver $125
OFFICE BOY, H.S. graduate $65
Pacific Audit & System Co., Inc., 529 Story Bldg. (Agy.) 6th & Bdwy.

CREDIT man, whsle. clothing $200
STENO., Elliott Fisher oper. $150
BKPR., steno. $150
GROCERY clks. 21-35, marr. $100
STENO., lumber $125
STENO. $100
JUNIOR Clerks ....$65-$75
BUSINESS SERVICE BUREAU
312 Spreckels Bldg. 714 S. Hill Agy.

CREDIT man, wholesale $200
ESCROW man, Calif. exp. A-1
TRUCK dispatcher ....$200-$300
BKPR., under 30 ....$165
STENO.-Secy., young ....Open
OFFICE boys, jr. clerks ......$65-$90
Los Angeles Coml. Service (Agcy.) 307 Van Nuys Bldg., 7th & Spring.

STENOGRAPHER, young $100
CLERKS, grocery ....$100-$110
JUNIOR CLERKS ....$60-$75
CONSOLIDATED AGENCIES, INC. 215 W. 7th St. (Agy.) Suite 932.

CLERKS, Americans preferred, single. Knowledge of Spanish and office experience required. Commissary work out of city. Address Box 780, Arcade Station L. A.

BOOKKPR. (21-25) future $125
JR. STENO. (18-23) $75
515 Merritt Bldg., 8th-Bdwy. (Agy.)

Salesmen, Solicitors —10-B

SALESMEN AN OPPORTUNITY

To work for a firm whose name, reputation & integrity is the highest in the community should be the goal of your ambition.

The Frank Meline Co.

Offers you that opportunity in their Securities Department.

See
MR. STEWART
before 1 o'clock
AT

The Frank Meline Co.

706 South Hill st. Third Floor.

NATIONAL expansion creating opportunity for local man as traveling division managers for east and west territory. $200 monthly guarantee and expenses. Small temporary investment in merchandise is necessary. The HOLLYWOOD CO., 1604 Cahuenga Ave.

SEMI RETIRED MEN

Desirous of part-time employment may find satisfactory connections with substantial returns. Call between 1 & 4 p.m. 421 Coml. Exchange Bldg., 8th & Olive.

WANTED: District managers and salesmen to represent one of the finest, strictly automobile insurance companies doing business in this State.
The Belt Auto Indemnity Assn. 408 Com'l Exch. Bldg. 8th & Olive

$240 PER MONTH Steady Employment

I WANT 9 neat appearing men who would be interested in $240 per mo. 237 S. FIGUEROA.

MAN of neat appearance who appreciates a permanent position with a future. Drawing account. See Mr. Hughs, 1107 W. 7th St.

WANTED—HELP—Male

Salesmen, Solicitors —10-B

SALESMEN

If You Could
Find Something to Sell
That Possessed
Real Merit
And Paid A
Generous
Commission
And Where You Could
PRODUCE
Every Working Day
In The Year

If
On Top Of That
You Could
Make A Connection
With The
Largest House
Of Its Kind
On The Coast

A Company Well
Financed,
With A
Million of Capital,
a Live
Progressive Company
That Is
Growing Rapidly,
Where You Have Excellent Chances
For Promotion

If You Could Get
All That
Wrapped Up Together
You Would Be
Set For Life
In This Man's Town

We Have
Just That Kind Of
A Deal
For You

Only Men With A
Clear Record
Will Be Considered

CALL AT 10 A.M.
MONDAY MORNING

MR. BROOME

3rd Floor
631 S. Spring St.

SALESMEN

HUGH EVANS & CO.

Recognized as one of Los Angeles' most successful selling organizations, is opening another close-in subdivision.

SUNSET PARK

A restricted residential and business development overlooking Santa Monica Bay, and desires to secure a few salesmen experienced in handling high class close-in property. Must have good transportation.

Prospects are being developed at the rate of from 50 to 75 per day, through direct mail and telephone, and every co-operation is given to members of the sales staff.

If you want to get on the fastest selling tract in the metropolitan district call at our branch office in person between 9:30 and 11:30 and ask for Mr. Gallagher.

HUGH EVANS & CO.
BRANCH OFFICE
3311 WEST THIRD ST.
(Near Alexandria.)

Look Into This

We have been 4 years lining up an outdoor recreation plan. It is ready now. People are beginning to plan their camping and fishing trips for this summer. We have just what they want and need, and have proven that it will sell. We want salesmen to work from leads mailed in to us. Full co-operation. Commission daily. Openings at Pomona, San Bernardino, Riverside and Pasadena.
SEE SALES MANAGER
10-12 or 2-4
710 Merritt Bldg.

I WANT two salesmen desirous of joining a high-class organization who will appreciate selling something of which they can be proud and who will make the most of a real opportunity to make money. While this is strictly a commission proposition, I will help an able and ambitious man to make money from the start. See Mr. Zink, with the John A. Evans Corporation, 6433 Sunset Boulevard.

SECURITY SALESMEN

Did you ever sell a listed stock on an advancing market? That's what we have waiting for you. Market has advanced from 16c to 20c in 8 days. Plenty of leads.
DON'T MISS THIS!
SCHWAB & COMPANY
818 LINCOLN BLDG.

Bond Man Wanted

One of the leading bond houses of the Pacific Coast has opening for young man, 25 to 30, who desires to learn the bond business. Previous financial experience unnecessary, but sales experience in some other line is essential. The desire to work hard, good personality & high character are absolute requisites. State your qualifications fully in 1st letter. Address Z, box 545, Times Branch.

MAN 28 to 35 yrs. who has had sales experience on washing machines, classified ads, building a laundry route, cake route or similar work requiring real ability plus lots of action. Must own a car or have enough money to make 1st payment on one. We pay salary and commission, but it is a hard job. See Mr. Jackson at 9 a.m., at 1929 SO. FIGUEROA

MAN with Ford car to represent and sell positive contact, water-proof timers. It will start any hard-starting Ford on the magneto under water or in cold weather. The harder they are the better we like them. Give your motor the same ignition as any car. Exclus. terr. to right party. Adam Good Mfg. Co., 1421 W. Jefferson.

DRESS & NEGLIGEE SALESMAN

Established house, has immediate opening for high class city salesman acquainted with the larger trades. Address Y, box 333, Times Branch.

WANTED—HELP—Male

Salesmen, Solicitors —10-B

MEN! MANAGERS!!

FOR A FEW MEN

(In the remaining cities adjacent to Los Angeles) whether or not already employed.

REAL ESTATE MEN
INSURANCE MEN
(with or without offices.)
MERCHANDISE MEN
with clientele or otherwise, and not satisfied with present earnings.

Will find to their decided advantage to get in touch with the largest & most successful financial house in the line.

A 5 TO
10 MILLION PROGRAM
NOW UNDER WAY

INSURING LARGE WEEKLY EARNINGS FROM THE START. APPLY AT ONCE BY WIRE, PHONE OR IN PERSON TO

SUITE 320
Stock Exchange Bldg.,
639 S. Spring st.
(See the Vice-President)

N. B.—This has a strong appeal to stock salesmen.

Private Car Salesmen

BOYS.

WE'RE JUST OPENING A NEW ONE

AND IT'S A PIP
Beautiful west side tract, surrounded by development. With Business Frontage a-plenty. This is one of those tracts you've wanted to get in on.

And
Listen
We Furnish Your Solicitor
Pay You Haulage
And Top Commissions
Lecture Closers
AND EVERY CO-OPERATION

JUST COME IN
AND TALK IT OVER

and unless you are knocking them over fast where you are you'll want in on this one.

SEE JOHN D. RUDD
310 Spreckels Bldg., 714 S. Hill.

SALESMEN

Picture scenic Flintridge—its tree-covered lots, hillside homes, golf course, riding club, bridle trails, paved boulevards and roads. Picture this residential park — with $2,000,000 in homes—and the air of refinement that YOU know Flintridge carries with its very name.

Think you can sell this property on a basis of $15,500 per acre? (It really is priced lower than any other subdivision in the Southland.) We also finance building where necessary.

7% Commission

payable out of first payment. Can you qualify? Men with personality, a good car and the ability to work can clean up. See me mornings at the main office, in Flintridge.

J. Y. Blaikie
FLINTRIDGE SALES CO.
Berkshire & Chevy Chase Drive, Flintridge.
Colorado 7411.

DO YOU KNOW

THAT—We are now ready to shoot
THAT—We have spent three months in lining up the perfect deal
That—Anyone will be able to buy
THAT—Anyone is capable of selling
THAT—Will pay top commission

COMBINED WITH 100% COOPERATION BUT

YOU'LL have to hurry to get a kit.

APPLY SUITE 544 SUBWAY TERMINAL BLDG. 417 S. HILL STREET.

Unusual opportunity for producers to make money and advancement. With large, thoroughly trained, aggressive, selling organization; one of the most successful in America.

Co-operation, free literature, moving picture of projects.

On splendid high-class, fast-selling small-farm subdivisions. Well paid commission basis.

Wanted, man of experience, appearance, personality, alertness, integrity and industry, with closed car.

See Mr. Warriner, 9 to 11. Farm Land Department.

The Frank Meline Co.
712 S. Hill St. Ground Floor.

SALESMEN & SOLICITORS

WITH CLOSED CARS

DANA POINT

BOYS:
We looked around for something that was really good. We found it. Come see us. Let us tell you about it, then join the happy family. Everything going fine. A chance to make real money. You will agree with us. Your future lies here. Success to you.

Another S. H. Woodruff Development

HARRY BOISE
3909 West 6th st.
Call Mondays, Wednesdays & Saturdays from 9 to 11 a.m. and 2 to 5 p.m.

I Want An Assistant

23 to 35 years of age. Who can sell, or who is willing to learn and can qualify for position as assistant sales manager for NATIONAL MANUFACTURING CO. Must have executive ability, initiative, education and self-confidence to work with me in Los Angeles. Previous experience not as important as the ability to do well the tasks of the moment. Must have car. See Mr. Sweeney. 1123 S. HILL.

CLUB SALESMEN for select club, special features, attractive. Only club of its kind. See J. H. GRAVES 705 Pico Blvd., Santa Monica, before noon.

WANTED—HELP—Male

Salesmen, Solicitors —10-B

JUNE LAKE Home Sites

This property is on the shores of June, Gull and Silver lakes, Mono county, California, surrounded by four National Forests, hundreds of trout laden lakes and streams. In the Heart of the Land of Perpetually Snow-Clad Peaks. Here, high among the pines we are building a mountain community supreme. This project is backed by two men worth a million in dollars. NOT STOCK. A fifty-room hotel is now under construction. Streets and water going in. Business and residential property now offered at pre-opening prices. You "Kit Packers" that are tired of shoestringers come to a project that is 100 per cent financed. This is the cream of California's mountain property, unsurpassed fishing. Top commissions. Ask for Sales Manager.

Seymour Finance Corp.,
308½ S. LOS ANGELES STREET

SECURITY SALESMEN

OLD ESTABLISHED DIVIDEND PAYING CALIFORNIA PUBLIC SERVICE CORPORATION IS SELLING AN ADDITIONAL MILLION DOLLARS OF ITS CAPITAL—
GOOD LEADS
LIBERAL COMMISSION
731 Van Nuys Building
210 W. 7TH ST.

MAN WANTED—AT ONCE—
Must be neat, have personality, be able to meet and sell self to public. If you can qualify

$50 A WEEK TO START

Then would $100 a week interest you?
Call before noon Monday. Ask Mr. Dillon for interview.
SUITE 210, 714 S. HILL ST.

SALESMANAGER

With few salesmen or who can secure them for live deal in low priced farm lands under Boulder Dam and other proposed major irrigation projects. Must have broker's license and good office location in L.A. or So. Calif. towns. LAND DEPT., 523 STOCK EXCHANGE BLDG.

SALESMEN TODAY'S BEST BET INCOME ACREAGE

BEST COMMISSIONS
EXPERT CLOSING. FREE RANCH DINNER. INSPIRING LECTURE
QUICK ACTION—BIG MONEY
SEE MR. MATHEWS or MR. BEAL
300 Lane Mortgage Bldg.,
8TH & SPRING ST.

SALESMEN ELECTRICAL REFRIGERATION

Must have had previous local experience in selling automatic icing machines and refrigerators.
Barker Bros., Inc.
EMPLOYMENT DEPARTMENT
7th street, Flower and Figueroa.

Live Salesman Wanted

With Los Angeles or San Francisco office for Coast to carry line of ladies' and men's domestic and imported kid and fabric gloves on commission basis. Representative must be capable earning at least $6000 yearly. State experience and references. Address B, box 28, Times Office.

OPPORTUNITY

I have just associated with a highly responsible concern and want the assistance of 2 clean cut fellows who are as ambitious to get ahead as I am. For personal interview address B, box 222, Times Office.

Caswell Coffee Route

We want a live salesman with light car who is willing to work for advancement on old established route. Pay well from the start. MARRIED MEN PREFERRED. Call 2 to 5 p.m. COCHRAN BROS., 1651 Griffith ave.

LIFE INSURANCE SALESMEN

We offer direct contracts with top comm. renewals. See Mr. PAGE, Supvr. L.A. Branch Western States Life, 618 Chamb. Com. Bldg. COMPANY'S LEADING AGENCY.

Business Opportunity

Sand Beach Lots

Elec. Refrigeration

SALESMEN WANTED

WANTED—HELP— Male

Salesmen, Solicitors —10-B

JUNE LAKE Home Sites

This property is on the shores of June, Gull and Silver lakes, Mono county, California, surrounded by four National Forests, hundreds of lakes and streams. In the Heart of the Land of Perpetually Snow-Clad Peaks. Among the pines we are building a mountain community supreme. This project is backed by two men worth a million in dollars. NOT STOCK. A fifty-room hotel is now under construction. Streets and water going in. Business and residential property now offered at pre-opening prices. You "Kit Packers" that are tired of shoestringers come to a project that is 100 per cent financed. This is the best of California's mountain property, unsurpassed. Big commissions. Ask for Sales Manager.

Seymour Finance Corp., 6th & LOS ANGELES STREET

SECURITY SALESMEN

OLD ESTABLISHED DIVIDEND PAYING CALIFORNIA PUBLIC SERVICE CORPORATION IS SELLING AN ADDITIONAL MILLION DOLLARS OF ITS CAPITAL—GOOD LEADS LIBERAL COMMISSION

711 Van Nuys Building 210 W. 7TH ST.

MEN WANTED—AT ONCE—Must be neat, have personality, be able to meet and sell the public. If you can qualify

$... A WEEK TO START

The would $100 a week interest you? Call before noon Monday. Ask Mr. Dillon for interview. SUITE 714, 714 S. HILL ST.

SALESMANAGER

With few salesmen or who can secure them for live deal in irrigated farm lands under Boulder Dam and other proposed major irrigation projects. Must have broker's license and good office location in L.A. or So. Calif. towns. LAND DEPT., 523 STOCK EXCHANGE BLDG.

SALESMEN TODAY'S BEST BET INCOME ACREAGE

BEST COMMISSIONS. EXPERT CLOSING. FREE ... DINNER. INSPIRING LECTURE. QUICK ACTION—BIG MONEY. See MR. MATHEWS or MR. BEAL. ... Lane Mortgage Bldg., 8TH & SPRING ST.

SALESMEN ELECTRICAL REFRIGERATION

that have had previous local experience in selling automatic icing machines and refrigerators.

Barker Bros., Inc. EMPLOYMENT DEPARTMENT 7th street, Flower and Figueroa.

Salesman Wanted

with Los Angeles or San Francisco office for Coast to carry line of ladies' and men's domestic and imported kid and fabric gloves on commission basis. Representative must be capable earning at least ... State experience and references. Address B, box 28, Times Office.

OPPORTUNITY

I have just associated with a ... concern and want the services of 2 clean cut fellows who are as ambitious to get ahead as I am. For personal interview address B, box 222, Times Office.

... Coffee Route

... want a live salesman with ... who is willing to work for ... on an old established route ... from the start. MARRIED MEN PREFERRED. Call 2 ... BROS., 1661 Griffith ave.

LIFE INSURANCE SALESMEN

We offer direct contracts ... commissions, renewals ... Mr. PAGE, Supvr. ... Western States ... Comm. Bldg. ... LEADING AGENCY.

SELL DAILY DOZEN ... and make $6. Often a ... more work doubles that ... will and locates ... of our high ... and accident ... you a Casualty ... Chester Williams Bldg.

... class American and ... salesmen to write ... industrial insurance, ... if you are a ... will teach you the business ... opportunity for advancement ... Apply 9 to 12. ... BLDG.

Opportunity

... AND MEDICAL TRADE ... Fine corporation ... only. No investment ... to carry own ... Finance Bldg.

... Beach Lots

... to sell sand beach lots ... Water, gas, elect. ... Gas money. Silver ... 6TH ST.

Refrigeration

... splendid opportunity ... earnings for neat ... Apply MR. ... 4 to 5 p.m.

SALESMEN WANTED

... to make big money ... is an easy seller ... BAKER AVE., Bell ... Mr. Gibson.

... Eastern, Apartment 1 ...

WANTED—HELP— Male

Salesmen, Solicitors —10-B

PERMANENT POSITIONS

A 50-year-old corporation with assets of more than $100,000,000 has decided to engage a few special representatives in Southern California. Applicants should be between 23 and 45, keen for hard work that pays from $200 to $1200 monthly (some are earning much more) and possessed of special qualifications; capable of developing into superior salesmen. Special free course of instruction should your application be approved after careful investigation. Apply in own handwriting, giving age and general experience, if married and residence last five years. References required should your letter be considered favorably. Address Robert F. Freeman, box 950, Station C, Los Angeles, Cal.

SALESMEN. Need 5 exp. electrical appliance salesmen with cars for towns adjacent to Los Angeles; drawing acct. and exceptionally liberal commission. Apply personally between 9 and 12 a.m. SOUTHERN CALIF. EDISON CO., EMPLOYMENT DEPARTMENT, 619 FAL BLDG.

SALESMAN— EXPERIENCED WASHING MACHINE

Three days inside and three out. No canvassing. Every co-operation given. Best of references required. Apply MR. BAGLEY, 5th floor, BROADWAY DEPT. STORE, INC.

SALESMEN to sell the famous Kemper portable radio, must have car, big money being made by those now selling, don't apply unless you have ambition enough to get somewhere in this world. Big future for those who will really work. Apply Kemper Radio Shop, Ambassador Hotel, between 9 and 10 Tuesday.

SEED SALESMEN

Must have small car, have sold to the planters of Los Angeles county, and have a clear record.

BOAZ SEED COMPANY

335 SO. CENTRAL

TWO experienced salesmen with cars. We are manufacturers of a well-known building material commodity. If you are interested in making a good income and ambitious for advancement write. Address B, box 94, Times Office.

HOUSE & lot salesman at once. Good permanent proposition for high class man. MR. DOWNS, 718 S. Bdwy. Third floor. TR. 6751.

6 Salespeople, L.A. & suburbs. Thermo-waterless steam cooker, chance for dist. manager. Mr. Bigger, 1-4:30 Monday. 4326 Beverly Blvd.

FEW young men needed for special sales work. C. R. STOWELL, personal interview. 403 Hillstreet Bldg., 8th and Hill sts.

MEN (middle age) can make $10 to $25 a day, repeat orders, exclusive terr. Call 2 to 4 p.m., 207 E. 3d st.

PROMOTER. I have a wond. deal for territorial promoter. Proposition sells on sight. 408 Westinghouse Bldg.

SALESMAN with light delivery truck. Apply Monday. CORN PRODUCTS CO., 5871 S. Figueroa.

3 LIVE experienced real estate salesmen with cars, good comm. Call 9 to 12 a.m. 1558 W. 52ND ST.

EXPERIENCED insurance man, exceptional oppor. Mr. Cunningham, 1206 MERCH. NAT. BK. BLDG.

WOULD you appreciate a real future? One mo. will assure you cont. income. 710 S. Westlake, Rm. 14.

SALESMAN—Young man of good appearance and personality. Salary and commission. 1863 N. Western ave.

A CHANCE to make big money, will pay 4 producers 55% com. 505 Chester Williams Bldg.

CITY salesmen, big seller, $10 to $20 daily. Cutberth, 811 W. 7th.

Trades —10-C

Experienced Detail TRIM SAWERS

OR CABINET MAKERS WITH TRIM SAW EXPERIENCE.

WEBER SHOWCASE CO.

5700 AVALON BLVD

EXPERT Chevrolet mechanic. No other need apply. Martin E. Pollard Co., Chevrolet Dealers, 5254 Lankershim Blvd., Lankershim.

WANT exp. cutters on men's fine trousers & golf knickers. ROCHESTER MANUF. CO., 425 E. Pico.

WANTED—Man to do papering, painting, etc. for rent of 5-rm. house at 453 Humphreys. DU. 5776.

FIRST-class paperhanger, don't come unless good. Call 6700 Santa Monica Blvd., ready to work Mon. morn.

ACETYLENE & ELECTRIC COURSES Tom, the Welder. 7421 S. Alameda.

FIRST class mechanic with machine shop exp. 1341 S. HOPE.

Commercial Art Instruction—10-CA

Do You Like to Draw?

MEYER-BOTH CO., a large art and service organization, offers opportunity of practical training during spare time to men who like to draw and want to become commercial artists. Write or call for catalog. 716 W. P. STORY BLDG. 6th and Bdwy. Open evenings.

ARTIST wanted who can draw western type story action pictures for novel. Submit sketches or details. Address Author, P.O. Box 873, city.

To Learn Trades —10½-C

LEARN TO WELD

Acetylene & Electric.

COMPLETE COURSES

Day & night classes

$50-$75-$100-$150

A Square Deal School.

TOM THE WELDER

7421 S. ALAMEDA

Learn Electricity

Trained men in demand in power house, motors, generators, house wiring and radio work. Hundreds of big pay opportunities right here in California. Let us qualify you. SPECIAL SUMMER RATES. VISIT or WRITE TODAY. Also open Mondays and Thursday evenings. NATIONAL ELECTRICAL SCHOOL, 4006 South Figueroa street.

MacDonald Welding Sch.

ACETYLENE & ELECTRIC ARC. 126 W. WASHINGTON. WE. 2712.

WELDERS IN DEMAND NOW—Tank, pipe and combination welders learn at Kerr's School, 752 N. Bdwy.

SHOW CARD writing taught quickly in coml. shop. Earn while learning. Day or eve. 520 S. Bdwy. Rm. 205.

Investment Required —10-K

WANTED, men inside and 2 salesmen to call on hardware trade. Manufacturers of an article the demand of which is limited by our capacity to manufacture. Small investment required to increase production. Amply secured. Good pay to start with. Unusual opportunity. Call direct at factory office any time after Mon., 2 p.m., ask for MR. CRAMB. Calada st., Union Pacific ave., 1 blk. So. of 9th.

ACCOUNTANT—BOOK-KEEPER

Reputable, ambitious. Capable investing $2500 to $5000 cash now. Proposition clean and exceptionally safe. Necessitates leaving for Texas immediately. Salary and equal share during next six months unquestionably net $25,000 to $50,000. Highest references exchanged. Principals only. Address C, box 214, Times Office.

CAPABLE active man wanted to act as secretary & treasurer of going realty holding corp. established since 1912. Substantial investment & best of references required. Address X, box 350, Times Branch.

RELIABLE man to asst. me in my mfg. bus. Good salary & int. in the bus. Exper. not nec. if willing to work & learn. Small inv. reqd. Money returned to you if not satisfied. Fair enough. 1200 S. HILL ST.

WANTED—Man who can furnish $275 with his services in well established business. $175 mo., with increase. Must be willing worker. No experience necessary. Call 1602½ W. VERNON AVE.

REPRESENTATIVE for L. A. county. $25,000 to be made this year. Must have good personality and ability to manage sales force. Small investment. THOMPSON MFG. CO., office 531 H. W. Hellman Bldg.

OLD L. A. factory, opening branches Okla., Colo. & Utah. Steady job & big income for active mgr. $500 req. Money sec. Apply mornings. 414 NAT. CITY BANK BLDG.

WANTED—Good laundryman partner with several thousand to invest in good growing laundry and dry cleaning plant. Address C, box 270, Times Office.

NEED high powered and resourceful partner in National publicity project well under way. See me today. 1004 W. 100 ST.

NEED man, some money, take charge dept., wholesale distributing business. (Lge. wkly. drawing besides income.) 201 GRANT BLDG.

ASSISTANT pleasant Holly'd bus. No exper. nec. if willing to work & apply self. Start $35 wk. Big future. Small inv. bdls. 1031 N. Western.

AUTO battery shop partner, no exp. nec. if mech. incl. Start $45 wk. Sm. inv. bdls. 1031 N. WESTERN.

WANTED—HELP— Male

Investment Required —10-K

ASSISTANT SALES MANAGER

Strong local going corporation Manufacturing, Marketing Specialty in demand. Meat industry. Offers good position to Assistant Sales Manager. Qualifications: Know mail order. Advertising. Inquiry follow-up from prospects and salesmen. Knowledge time and down payment sales. Experienced selling cash registers, scales, slicing machines, refrigerators, market equipment, valuable. Wonderful opportunity. Reasonable investment required. Fully protected. Investigation invited and expected. Answer promptly. Address C, box 118, Times Office.

MANUFACTURER distributor for a staple line of repeat qualities and natl. distribution. Territory offered is on a paying basis and only a small portion worked. Much of the work can be done by mail. Require man with ability and hustle and sufficient funds to finance his sales. An investigation will convince you of the possibility of a permanent and profitable business, without the capital outlay and grief of a mfg. plant. Address Y, box 403, Times Branch.

MAN wanted, caretaker Culver City property. Good wages, steady employment. Must make first payment on a lot. 932 S. FLOWER.

MAN to assist in com'l office. Will teach my method to hustler. Pleasant work, good pay line. Some inv. req. Call 524 S. Spring. Rm. 322.

NEED associate, clean Mfg. business. A good salary & share of profits to right man. $2500 for interest. Write P.O. Box 98, Station C, L. A., Cal.

MOTION picture chain theater corpn. need active executives. Salary. Investment $1000 to $10,000. Address W, box 399, Times Branch.

WHOLESALERS need honest, active man to manage, big profit, retail business, small cash bond. EM.9582.

MAN to take int. paying laundry. Inv. secured. 5410 S. NORMANDIE.

WANTED—HELP— Female

ADVERTISEMENTS under this heading are restricted to those offering bona fide positions without any investment required. Positions requiring an investment will be found under the heading: "Investments Required." Educational ads will be found under the heading: "Educational—School, College, Private Instructions," "Business Training Courses and To Learn Trades."

Miscellaneous —11

RESPONSIBLE, ENERGETIC WOMAN of good appearance and personality, who, after short training, will be able to co-operate intelligently with our sales force. Apply in person before 11 a.m., Metropolitan Sales Offices, J. B. Ransom Corp., 650-52 So. Olive st.

FREE LECTURES To ambitious persons in and around Los Angeles. Learn how to become SUCCESSFUL SALESMEN. One of the best sales managers in the country will instruct you. No obligation or collection. Interesting meetings. Every nite at 7 o'clock, starting Tuesday, May 10, 1927, at Room 407 Hillstreet Theater Bldg.

SOMEWHERE in this city there is a woman eager for a niche in business life satisfying her longing for self-expression. Los Angeles branch of national concern needs her. Qualifications: A sense of true values and eagerness to become part of great movement for advancement of children. Initiative recognized. Income from start. Please call on B. B. HARRIS, 356 S. Spring st.

ATTRACTIVE position open for ex-teacher, substitute teacher or college trained woman. Age 25 to 45. Free to travel. Position permanent, worth $200 per month, guarantee bonus and railroad fare paid. Call personally after 10 a.m. F. E. COMPTON & CO., 542 S. Broadway. Suite 910-12.

DO you believe in doing something for the other fellow while earning your own living? Do you like work which is conducive to self-education and culture? If so, write Dept. D., W. M. Garland Bldg. for appointment. Start at $1500 with advancement as you prove your ability.

WANTED—Housekeeper for large Hollywood Hotel. Must be under 35 years of age and thoroughly experienced. Kindly give references in answering. Address W, box 459, Times Branch.

WAITRESSES, DOMESTICS. Many good positions in and out of town. GREENE'S EMPLOYMENT AGENCY, 220½ S. Spring.

WANTED immediately, girl for call office. Must have had previous exp. in call office work. Apply California Laundry, 1025 N. Vine St., Holly'd.

BOOKKEEPER, auto exp., loc. ref. Automotive Agencies, 1363½ S. FIGUEROA.

WANTED, experienced operators & investigators. Full details in letter. Address Y, box 388, Times Branch.

COMB. cashier and bakery girl, $19. Anderson Agcy., 126 W. 3. R. 205.

WILL give bkpg. rms. for home serv. eves. Call 349 S. OLIVE.

Store and Office —11-A

STENO. Secy., expert, mfg. dist.	open
Steno., credit exp.	$110-120
Steno., finance co.	110
File clerk, age 21-25, single	80
Clerical, single, 24-28	80
Typist, biller, coml. warehse.	open
Beginner Steno. Glendale	80
Steno., typist, single, 25-30	85
Steno., single, 18-23	110

Organization Builders' Emp. Agy. 400 Central Bldg. 6th & Main.

STENO., neat, gd. appr.	$75
STENO., bkpr., age 24-25	$100
STENO., whol. or produce	Open
STENO., sell music, gd. appr.	$80
STENO., escrow or legal	$125
TYPIST, file, gen. off. R.&B.	$40
SALESLADIES, coll. training	$125
COMPT. typist	$100
BKPR., asst. type, mimeo.	$90
BKPR., E. Fisher, San Pedro	$125

Pac. Audit & System Co., Inc. 829 Story Bldg. (Agcy.) 6th & Bdwy.

CASHIER, N.Y. stock-bond exp.	$150
A-1 LEGAL steno.	$150
SECY., bond exp.	$130-150
SECY., southeast	$125
TYPIST, switchbd. oper.	$90-100
ASST. bkpr.-typist	$85
STENO.-Secy. (doctor)	$130
COMPTOMETER oper. typist	$110
A-1 BEGINNER typist	$75

Los Angeles Coml. Service (Agcy.) 307 Van Nuys Bldg., 7th & Spring.

ELLIOTT-Fisher book-keeping machine operator. Excellent opportunity in large manufacturing firm for experienced girl wanting permanent position. In reply state age, experience, religion, height, weight and salary expected. Address Z, box 507, Times Branch.

OLD established investment bond firm wants an efficient stenographer. Must have had at least two years investment bond experience. Salary to start, $125 monthly. Answer fully giving age, name of last employer and salary received. Address Z, box 534, Times Branch.

AUTHOR will engage secretary capable of criticising & properly constructing stories. Must be efficient and fast on typewriter and note. Please do not apply unless you have had experience with author or editorial dept. of magazine or newspaper. Address Author, P.O. 873, city.

GOOD STENO. 35-40, suburban, $80, r. & b. Immediate advancement. Good typist, $90. F. S. BEAVIS, Agency since 1912. "EVERYTHING HUMAN FOR THE OFFICE." Chapman Bldg.

TYPIST and P.B.X.	Open
Steno.-Sec., life ins. exp.	$125
Legal steno.	$125
Steno., legal and escrow exp.	Open

SUMMERS & SUMMERS AGENCY, 316 Consolidated Bldg., 6th & Hill.

TYPIST, bond exp.	$85
BKPR., AUTO exp.	$110
BEG. STENO.	$75
STENO, mortg. loan ref. est.	$100

CONSOLIDATED AGENCIES, INC., 931 Bartlett Bldg. (Agy.) 215 W. 7th

BKPR., steno.	$125
STENO., biller, whsle.	$100
MONROE opr. typ.	$85
STENO., credit figures	$125

BUSINESS SERVICE BUREAU, 212 Spreckels Bldg., 714 S. Hill Agy.

INS. STENO.	$110
Steno., P.B.X.	$85
Pol. writer, light steno.	$90
Legal Steno.	$125

Collins Agcy. 1334 Loew State Bldg.

OFFICE POSITIONS, 20% FEE. Bogardus Employment Service, 503 Com. Exch. Bldg., 8th & Olive.

POSITIONS FOR EFFIC. MEMBERS. NO AGCY. BUS. WOMAN'S CLUB. 443 BRADBURY BLDG. VA. 2123.

OFFICE women welcome to our Monday night programs. Open meeting. Office. Woman's Assn. 605 W. 7.

STENOS. SEVERAL $90-$125. L. A. EMPLOY. BUR. (AGCY.) 618 CONS. BLDG. 6TH & HILL.

EXP. bkpr. & typist, ½ day. Sm. mfg. business. State age, exp., etc. Address Z, box 599, Times Branch.

Business Training —11½-A

JUNIOR and senior clerk examinations May 14 and May 21. Salary $95 to $130 a month and $140 to $200 a month. For successful preparation see MR. WARD, Los Angeles Coaching School, 1609 W. 9th.

NURSES, bus. women, better yourselves. Day and night Lab. & X-ray courses. 212 Ferguson Bg. MU. 8835.

Bell Shool — TU. 9953.

Shorthand Classes, day and night.

WANTED—HELP— Female

Business Training —11½-A

FREE SHORTHAND & TYPEWRITING with COMPTOMETER, BURROUGHS, ELLIOTT FISHER, UNDERWOOD MACHINES. Bkpg. course. POSITIONS WAITING. Enroll now. FIGURES INST., 605 W. 7th.

STUDENTS may earn room, board & $30 mo. Part-time students pay only PART-TIME tuition. EFFICIENCY BUSINESS COLLEGE, 747 S. Hill.

WANTED—Ten ambitious girls may earn tuition by assisting with light office work half-days. McKay Business College, 612 S. Figueroa.

GIRLS earn $26 mo. & tuition in ½ day office positions & ½ day in school. Positions secured. UNION BUSINESS COLLEGE, 1007 S. Grand.

WANTED—Girl may earn board, rm. & $25 mo. while attending McKay Business College, 612 S. Figueroa.

STUDENT can earn $26 mo. assisting office ½ days. EFFICIENCY BUSINESS COLLEGE, 747 S. Hill.

TYPING and filing, 6 weeks' course. KURTZ EDUCATIONAL SERVICE, 619 Hollingsworth Bldg., 6th-Hill.

SHORTHAND, Dillon, reporter & private teacher. Wilcox Bldg. 19th yr.

A GOOD school. Western Business College, 1026 N. Western. GL. 5504.

Saleswomen, Solicitors —11-P

OUR OPENING DAY AT FLETCHER PARK

Sunday was a huge success. Our solicitors and salespeople were tickled pink. Better get in and see us. Best salary and commission offered in the city. Here's a chance for a few inexperienced ladies to get into the real estate business. Interviews, 8 to 11. Ask for Mr. Riser.

515 SUN FINANCE BLDG. 6th & Olive.

SOLICITORS

How often have you thought what you would do when your ship comes in? Your dreams will be realized at

DANA POINT

Another S. H. Woodruff development. This is the big chance for high-class solicitors. Salary and commission. See Mrs. Mandeville, 3909 WEST 6TH ST.

SOLICITORS

Experienced or Inexperienced. For NEW TRACT on car line and boulevard, San Fernando Valley. The lots are covered with fully bearing orange trees. Prices as low as $1000 and on terms that any buyer can handle. This is the most beautiful property I ever saw in the valley. Excursion method of selling. To competent solicitors I will give a good deal and the remuneration is large. MR. WILLIAMS, 306 Union Bank Bldg., 8th & Hill sts.

Salesladies With Cars

Prospects and solicitors furnished you. Excursion Method. Large commission set to you, on our new Tract on Car Line and two main Boulevards. Big 50-foot lots covered with fully bearing Orange Trees to sell from $1000, with small payment down. You share in all deposits accepted by us. Remember the San Fernando Valley is booming. J. M. WILLIAMS, 306 Union Bank Bldg., 8th & Hill Sts.

LADY FOR VACANCY

Large local firm. You must be neat, alert and able to deal with the public. Experience not necessary. $15 PER WEEK PLUS COMMISSION.

Call at 621 S. Western

SALESLADIES

CASH DAILY and an INTEREST in our company is yours for helping us create a market for our product. We are a California industry and we have no competition with our method of merchandising. See Mr. Schave, Room 704 Lincoln Bldg.

OPPORTUNITY UNUSUAL

Selling direct to consumer. Remarkable line ladies' lingerie and sports wear. Samples free. Address Z, box 494, Times Branch.

25 SALESWOMEN WANTED

Who would like to make big money on an article which is an easy seller. Apply 508 BAKER AVE., Bell, Cal. Ask for Mr. Gibson.

SOLICITORS would you appreciate a connection with a reliable company where there is a future and a chance to make real money? This CAN be your banner year. See MRS. B. S. LaMOTTE, 1248 W. 6th st., forenoons.

SALESWOMAN

Went over big in East. Can do better here. Easy to sell. No competition on price. Deposit is your comm. Absolute necessity. Inves. this oppor. 425½ S. Western. Room 202.

SOLICITORS, SALARY & COMMS. Solicit for fastest moving subdiv in Burbank. Work with a salesman. Our ladies making unusual money. PARTRIDGE, bet. 9 and 11, 478 S. Vermont.

ATTRACTIVE opening for security saleswoman to sell the very best listed bonds and stocks. Salary and generous commissions with future possibilities to producer. Call 923 Title Insurance Bldg., 9 to 5.

STEADY, fine income selling dresses, lingerie, hosiery from mill to customer. Nationally advertised. Branch mgr. also. C. & D. CO., 1030 Loew's State Bldg. VA. 3395.

SALESWOMEN & field representative. John Blockl, Esprit d'Amour Toiletries, "Flower-in-the-bottle" perfume. 320 HAAS BLDG.

TWO SALESLADIES, for dignified sales work. Experience unnecessary. Good wages. BUSHNELL STUDIO, 627 SO. BROADWAY.

TWO Catholic ladies for sales work. Permanent, dignified position. Opportunity to travel. Good pay. 206 S. SPRING. Room 227.

6 SALES people, L.A. & suburbs. Thermo-waterless steam cooker. Chance for dist. manager. Mr. Biggar, 1-4:30 Monday. 4326 Beverly.

SALESLADIES & solicitors wanted. Good money, established 23 yrs. Not real estate, we train you. Apply 1031 S. BROADWAY, Rm. 714.

WOMAN to do light housework, no children, good home, $35 mo. 417 W. 53RD ST. AX. 1603.

WOMEN (5) PLEASANT OCCUPATION, spare time if necessary. Good pay. Order Dept. 633 GRANT BG.

Trades —11-C

WANTED—Experienced operators on outing gowns, men's pajamas, aprons & house dresses. Required to work 48 hrs. week. Steady work. P. F. N. Maloof Co., 1436 N. Spring.

EXPERIENCED power machine operators on wash dresses. Apply 905 Allied Crafts Bldg., 407 East Pico.

DRESSMAKER, also apprentice. S.W. cor. W. 6th & Westlake ave.

EXPERIENCED makers & finishers on gowns & coats. 2420 W. 7 ST.

Commercial Art Instruction—11-CA

Do You Like to Draw?

MEYER-BOTH CO., a large art and service organization, offers opportunity of practical training during spare time to women who like to draw and want to become commercial artists. Write or call for catalogue. 716 W. P. STORY BLDG. Sixth and Bdwy. Open evenings.

To Learn Trades —11½-C

BONNAZ EMB. TAUGHT. Operating power mach. on dresses, hemst., 2-needle, buttonhole, etc. 5 trades. $25. 324 S. SPRING, R. 524.

ALICE LLOYD will teach a limited number fancy candy packing, day or night, low rates. HO. 2465.

LEARN photo retouching quickly. Cutberth Studio, 811 W. 7TH.

LADIES, earn good money in hand work at home. 6012 S. Broadway.

Household, Domestic —11-D

HOUSEKEEPER, young, extremely neat worker, to take charge of 5-room bungalow. No laundry, no cooking, but must serve at table. Four in family. Wages $75. Phone OX. 1735.

GIRL, not over 40 yrs. for general housework & cooking. No washing. Family of adults. Inquire Sunday 10 a.m.-1 p.m., 6-8 p.m. Week days, 6-8 p.m. 1318 S. St. Andrews Pl.

COOKS, $100 up; lady's maids with good ref.; couples for apt. houses, $125; gen. hsewk. $75-$90. SWED. Emp. Agcy. 1017½ S. Broadway. NEW MANAGEMENT.

WANTED, housekeeper, capable, fond of children, 2 adlts. 2 chil. $45 mo. Refs. required. State age, write Mrs. R. E. Dickersen, Santa Paula, Cal.

WANTED: Experienced nursery governess for five children in Pasadena family. Telephone Wakefield 6387, Monday & Tuesday.

WANTED—Reliable young white girl for downstairs work and plain cooking. Phone WH. 4514.

GIRL, white, for general housework, good plain cook. $50, room and board. DR. 2597. Refs.

STRONG middle aged woman to care for invalid, $40, 641 E. 50th st.

GIRL, mother's helper, good wages, 525 Sunset. MU. 5531 or OR. 5952.

WANTED—HELP— Female

Household, Domestic —11-D

EXP. white girl under 40, to do cooking and housework in bungalow. Good wages. Phone Alhambra 1430-M. 925 N. Marguerita.

WHITE girl for general housework, $60 month. 1970 N. NORMANDIE AVE., Hollywood. 593389.

COOKS, $75 to $90. Gen. mds., $50 up. Moth. help., $50. Holly. Emp. Agcy. 4366 SUNSET BLVD. OL. 3715.

HOUSEKEEPER wanted, colored or Scandinavian desired, permanent position. Ph. AN. 3506.

GIRL, white, exp. gen. hswk. Salary $40. 2435 Laurel Canyon Rd. HE. 5475.

WHITE girl to assist housework in good home. Reference required. $40 mo. No laundry. HE. 8017.

COUPLES, cooks, child nurses, etc. Scotanus Emp. Agcy., Beverly Hills. Phone MISS BROWN, OX. 2804.

COOKS, couples, all domestic workers rely on Melruth Bev. Hills Agency. Courtesy at 421 Canon Dr. OX. 6116.

STRONG, reliable middle-aged white woman, practical nurse & housekeeper. $50 mo. AT. 8311 bet. 9-12.

WHITE girl to assist with housework, 2 adults, 2 children, $45. HE. 0781

COUPLES, cooks, maids, moth. help. GERMAN AGCY. 406 S. MAIN.

WHITE mother's helper; stay nights. $50. 2289 W. 24th St. RO. 8820.

Hotel, Restaurant, Club—11-E

WANTED—Neat-appearing girl to seat people and have cashier's experience. Louis Coffee Shop. 420 W. 8th st.

WAITRESS, exp. not necessary, night work. 843 N. BROADWAY.

Professions, Vocations —11-F

IMMEDIATELY, graduate nurses, floor duty, in and out of town. Hospital, salary $50 to $100 per mo. L. A. Nurses' Home and Central Registry (Agy.) 702 W. 17th st.

WANTED: Woman chiropractor with California license. Good place for right party. Address C, box 246, Times Office.

NURSES—Hosp. pos. open. Drs. and Nurses' Registry. 408 Ferguson Blg.

Investment Required —11-K

CAPABLE active woman wanted to act as secretary & treasurer of going realty holding corp. Established since 1912. Substantial investment & best of references required. Address X, box 348, Times Branch.

LADIES who can use a needle wanted for steady or spare time work at home. Liberal pay guarantee. Viking Products Co., Dept. 27, Leipsic, Ohio.

LADIES make good money on hand work at home. Steady work. 1046 W. 84TH ST. (not 84 Pl.) F car.

MAKE money at home, needlework. Apply 532 W. 58th st., bet. 10 & 3.

WANTED—HELP— Male and Female

Miscellaneous —12

COUPLE. Wife must be good cook, man driver, houseman, serving. Refs. required. OR. 4518.

Instruction, Misc. —12-B

MOTION PICTURES

The truth about motion pictures. Call HE. 8093 or address Paul Gerson Enterprises, 1505 N. Western.

WANTED— Agents and Canvassers —13

AGENTS, 1000 big money-making chances in every issue of Opportunity Magazine. Send name & address for FREE copy. No obligation. Dept. B2, 750 N. Michigan ave., Chicago, Ill.

ALL-YEAR seller, shirts, ties, underwear, sweaters, pants, overalls, boys' suits, raincoats, bed spreads, hosiery. Particulars free. NORTHERN SALES CO., Northern Office Bldg., Chicago.

AGENTS—Make big money selling flag sets for Decoration Day. Every automobile owner a prospect. Address HAFNER MFG. COMPANY, 3141 Carroll ave., Chicago, Ill.

NEVER get tired furnishing free premiums for my agents to give their customers. Write quick. Outfit free. FASHION WEAR SHIRTS, Dept. A-4, Cincinnati.

MEN or women earn $100 and upwards weekly demonstrating marvelous new product in universal demand. Success insured. KALON CORP., Omaha, Nebr.

EMPLOYMENT— Agencies —14

CALL OL. 4427 FOR ALL KINDS RELIABLE JAPANESE WORKERS.

BEST colored help, male, female. White Agy., 1107 E. 12. ME. 3338.

WANTED—SITUATIONS— Male

Miscellaneous —15

YOUNG man, 27, married, with 3 yrs. elec. substation & powerhouse wiring & mech. exper., 3 yrs. university, good local refs., desires work in elec. eng. office of small, growing concern. Address C, box 5, Times Office.

PRINTING EXECUTIVE will be available June 1st. Thoroughly proficient in all branches. Expert photographer and printer. Am controlling some business. Will consider investment with alive and modern plant. Address Y, box 362, Times Branch.

YOUNG gentleman desires position, traveling companion & secy. Has also had much experience traveling with & caring for semi-invalid. Highest references. Call GRanite 1943 or Apt. 301, 7139 HOLLYWOOD BLVD.

MAN now employed, available June 1. 15 years' experience in construction and ranch work as clerk, timekeeper, labor and material cost, warehouse, stock ledgers, and material ordering. Address C, box 95, Times Office.

YOUNG man, very ambitious, now bookkeeper in hotel, speaks English, French, German, Spanish & Italian, wants position. Address C, box 257, Times Office.

ATTENDANT-Companion, man, 45, refined, wishes position. Highest refs. OLESEN, 344 So. Olive st. TRinity 0661.

EXP. col. man wants janitor work, night or day, or 2nd cook. HU. 5606-J.

YOUNG man wants evening work. Trustworthy. Call mornings 8 to 9. AN. 2340.

AMER., 56, handy with carpenter tools, do anything, go anywhere. Address C, box 212, Times Office.

POSITION as shipping clerk or warehouse man. Long experience. Address Z, box 554, Times Branch.

MAN, exp. mass. treatments, wants work. Address C, box 186, Times Office.

ESTIMATOR—Structural orn. iron. 10 yrs. exp. in building line. Address B, box 70, Times Office.

YOUNG man, 21, must have light wk. half or full time. Can drive car or run elevator. DRexel 9403.

ASSIST. VETERINARY OR CARETAKER OF DOGS. 9 YEARS' EXPERIENCE. A-1 REF. ME. 4652.

VERY competent man would care for invalid. Mr. Wright, ME. 8454.

EMPLOYMENT evenings. Have car. Address Y, box 380, Times Branch.

COL. boy wants steady work, driving, etc. DE. 7774.

JANITOR, short job, after 6 p.m. Address C, box 273, Times Office.

Store and Office —15-A

MIDDLE-Aged American, thoroughly familiar with general office management & sales work. A-1 refs. Wants connection with reliable, established firm, where ability and consistent effort will assure permanency. Address C, box 113, Times Office.

YOUNG man steno, with 17 mos. exp. with eastern R.R. would like similar position in California. Address C, box 260, Times Office.

ACCOUNTANT, 36, married, 9 yrs. exp., full or part time. Consider any offer. Prefer C. S. connection. REED, 6351 Yucca.

CAPABLE, relia. married man, gen. office insurance & executive exper., salary not as important as good connections. 3012 Willoughby Ave.

ACCOUNTANT BOOK-KEEPER. 15 yrs. exp., efficient, reliable, open, closes, keeps book. Statements prepared. All or part time. GA. 4939.

EXPERIENCED accountant, age 34, will keep books part time, open and close books, make statements. Call Accountant, VAndike 7409.

ALERT, efficient accountant, keep books part time, open and close books, prepare financial statements. TU. 6932 or EL. 1427.

EXP. gen. mdse. clerk, and bkpr., 39, wants job, city or country, best ref. Phone Glen. 6803. Address C, box 93, Times Office.

EXECUTIVE, sales, purchasing or management. Eastern & local experience. Available 30 days. Address B, box 24, Times Office.

EXPERT accountant-book-keeper, all or part time, 8 yrs.' experience in city, graduate of Southwestern University. DRexel 8970, Apt. 212.

GEN. mdse. or grocery, young married man, 10 yrs. exp. as mgr. Ref. Apt. 205, 735 S. Mariposa. WA. 4284.

ACCOUNTANT, books opened, closed & posted. Chgs. reas. Thompson, MU. 0519.

CHARTERED acct. opens & closes books. Tax work. Mr. Kelfner, VA. 5124.

Interpreter, Eng., French, Ger., Span. Address C, box 259, Times Office.

WANTED—SITUATIONS— Male

Store and Office —15-A

EXECUTIVE—Capable reorganizing, operating, mfg. or sales. Refs. Address C, box 294, Times Office.

ACCNT., cred., traf., ofc. mgr. 35. City or coun. Here 5 yrs. Vesey AX. 1248.

SENIOR accountant will accept part time jobs or permanent work. Address Z, box 565, Times Branch.

EDUCATED, energetic, capable young man wants pos. with bus. concern. Address B, box 20, Times Office.

MARRIED man, 6 years with public utility, desires clerical position. Address C, box 12, Times Office.

TYPIST, some bookkeeping, wants ½ day position. Mod. sal. TU. 2580.

BKPR. & typist, capable, can take full charge. Refs. TU. 2161.

BOOK-KEEPER-accountant, part time. Efficient Reasonable. AT. 8185.

Salesmen, Solicitors —15-B

EXECUTIVE salesman, well connected. A1 references, wants mfx. lines, drugs, cigars, etc. Will consider other lines for eastern territory, calling in principal cities. What have you? Address B, box 19, Times Branch.

HIGH grade, exp. salesman wants substantial connection in L. A. Age 29. Amer. No R. E. Address C, box 300, Times Office.

SALESMAN—Jewelry & drug sundries. One who knows the trade, 6 years' selling exp. in L. A. & So. Cal. Best refs. 1519 EWING ST., L. A.

OUTSIDE selling pos. desired by exp. salesman. Address C, box 239, Times Office.

A-1 salesman, mgr. fur., merch. etc. Address C, box 174, Times Office.

Trades —15-C

PRINTER, experienced, first-class, wants work, city or country. Address B, box 178, Times Office.

PRINTER, exper. job & adv., go anywhere. Some machine experience. Address Z, box 568, Times Branch.

MEAT cutter, experienced. Want job as meat cutter. A1 references. Address Z, box 497, Times Branch.

PRINTER-Operator, all around experience in both city and country shops. Address C, box 43, Times Office.

PAINTER, carp., wants wk., 65c hr. Also plaster patch. Guar. wk. AT. 5503.

ACET. welder out of practice, good mechanic, make offer. SWARTZ, 725 W. 54TH ST.

PRESSMAN-Printer. Miller exp. pref. Small shop, private plant. Address C, box 176, Times Office.

ALL-around carpenter wants work 60c per hour. Call ME. 7109.

EXP. painter wants work, inside or out, $5 day. ME. 4561, Apt. 6.

EXP. presser with knowledge of handling patronage. HU. 2818-J.

ELECTRICIAN'S helper, experienced electrician. 725 W. 54TH ST.

TLMKR.-Mach. lg. exp. accur. work. Address C, box 258, Times Office.

A-1 CARPENTER contracts or $4 day. Guar. jobs. GAr. 8633.

COMBINATION printer-operator, all-around, pref. weekly. BE. 6231 eves.

PRINTER—Two thirder, set type, some press exp. Ph. AN. 8452.

CEMENT finisher with mixer and tools. HAYRINEN, WE. 1954.

BRICKLAYER, plasterer, tile setter. A1, will go anywhere. HU. 6703-W.

EXPERIENCED pipefitter wants work. 5174 S. Normandie. VE. 6962.

Chauffeurs, Teamsters —15-D

CHAUFFEUR MECH.

Married, 37; excellent driver, 15 yrs. exp. fine cars. Want steady priv. pos. Sober, honest, reliable & punctual, 8 years east. Refs. to ability. W. HAGLUND, Apt. 5, 127 N. Tuluca st. Phone MU. 9710.

CHAUF. mechanic, agle, 20 years exp. high-grade cars, private. Courteous, reliable man. Go anywhere. Address C, box 89, Times Office.

CHAUFFEUR white, married, years of exp. in L. A. and So. Calif., both commercial and private. Wants steady position. AX. 9749.

YOUNG man drive your car, go anywhere for living expenses. Permanent. Address B, box 223, Times Office.

EXPERIENCED driver, single, desires position as chauffeur, first-class mechanic, go anywhere, best references. Phone OXford 6774.

CHAUF., long exp., desires pos. in priv. fam. Ref. as to court., prompt, honest, rel. Go anywhere. Ph. WAshington 9179.

COMPETENT chauffeur supplied at short notice by hour, day or week. PROFESSIONAL CHAUFFEURS' CLUB OF L.A., BE. 3734.

CHAUFFEUR, Chinese, young man, reliable, 10 years' experience in L.A. Position priv. family. Stay on place preferred. High recom. VAn. 2079.

COMPETENT chauffeur, local refs., steady or part time, travel. Age 40, 25 yrs. exp. Call WALTER, MU. 8643.

MARRIED chauff. A-1 driver, knows city & So. Cal. roads. Good refs. CA. 3647.

CHAUF. wishes pos., priv. family, A-1 mech., 8-yr. exp., L.A. Best local refs. OL. 1639.

POSITION, chauffeur, 16 years' driving in city, 8½ yrs. last place. Best local refs. DUnkirk 4318 (CARL.)

CHAUFFEUR, mechanic, careful driver. Wants position. Call 3 to 6 p.m. 554176.

CHAUFFEUR wants drive for private family, 16 yrs. experience, city reference & uniform. ATlantic 5265.

JAPANESE chauffeur mechanic wants position private family, have long experience. JOE. VA. 5303.

FILIPINO chauf. any car & help in priv. home. Loc. refs. ME. 5419, Room 19.

PART-Time chauffeuring or other wk. wanted by col. nite law student. AT. 6280.

CHAUFFEUR, col., wishes work, good driver, good care given car. Best city ref. AT. 0408.

CHAUFFEUR, expert driver, and mechanic, single, dependable, fine city, A1 reference. Go anywhere. 591335.

CHAUFFEUR-mechanic, Frenchman, 28 yrs. of age, 12 yrs.' exp., wants pos. 517 GLADYS AVE. ME. 4846.

EXPERIENCED colored chauffeur will drive, take care lawn, best references. HU. 2654-R.

CHAUFFEUR and butler, col., wants pos., private family. Ref. AT.1797.

CHAUFFEUR, 28, high-grade cars. Reliable. Four hours O.K. YO. 2606.

COL. chauffeur wants pos. in priv. fam. 8 yr. exp. city ref. HU. 2696-R.

WANT work with new Dodge coupe. Salary. Reference. PH. 597440.

WANTED, pos. as gardener-chauffeur, ref. Omar Anthony. MEt. 6701.

YOUNG man, chauffeur, exp. all cars. Knows city, country. Ref. EM. 0201.

RELIABLE driver will drive party East. Reas. Mr. Todd. WH. 7469.

CHINESE, exp. chauff., pos. private fam., honest, reliable. Ref. AN. 8342.

CHAUF.-gardr., white, reas. wages, 7 years' local ref. TR. 4435. R. 823.

EXP. Japanese chauffeur & valet, des. pos. refs. VA. 8336. RM. 208.

CHAUFFEUR or porter wishes position. 1320 E. 17TH ST. AT. 9860.

EXPERIENCED chauffeur with reference. Private family. MEt. 4652.

CHAUFFEUR, white, dependable, ref. & exp. Ph. 545-39. B. A. Rogers.

Hotel, Restaurant, Club—15-E

CAFETERIA manager desires position where ability to increase business and profits will bring proper remuneration. Years of experience in both large and small houses. Address C, box 193, Times Office.

EXPERIENCED man wishes position as hotel or apt. manager. Highest of references. 604 ARLABAN APT., Long Beach.

POSITION as asst. steward at club by young man. In or out of L.A. Address B, box 42, Times Office.

HOTEL CLERK—A-1 refs., P.B.X., Accts. Anywhere. H. SNELL, Havlin Hotel.

COOK, all around, German, single, reas. wages, Jodler, 522 San Julian, MUtual 1418.

LAUNDRY foreman & washman or institute. RO. 1119. 1353 N. LOS PALMAS AVE.

A-1 YNG. Chinese chef, pos. hotel, club or cafe, city or out. Call 8 a.m. VA. 3079.

EXP. pie maker & other pastries, all round kit. man. (Col.) HU. 3624-J.

STEWARD, asst. steward, expr., best ref. Age 35. Ph. TH. 0215.

EXP. hotel clerk switchboard, age 55. Address B, box 9, Times Office.

Professions, Vocations —15-F

GRADUATE MALE NURSE, 8 YRS.' EXPERIENCE NURSING IN PSYCHOPATHIC AND GENERAL HOSPITALS, WANTS PRIVATE CASE OR GENERAL HOSPITAL DUTY. MR. LADY. ME. 7505.

INVESTIGATOR, 15 years' experience with detective agencies and automobile finance companies wants position. Address C, box 9, Times Office.

YOUNG man with knowledge of art and lighting, wishes to work for photographer. R. GRIFFIN. HO. 6267.

SENIOR medical student, hosp. ex., wishes pos. with physician or hosp. Address Z, box 570, Times Branch.

Farm and Garden —15-H

ITALIAN gardener, life experience, 6 yr. around L.A.; best ref., prefer taking charge private estate. DONATO PASQUARO, 2821 Colorado ave., Santa Monica.

ALL-around Calif. gardener, 45c hr. $3.50 day. Refs. AT. 0696.

LANDSCAPE architect, gardening company, reliable. Ames. BE. 7362.

WANTED—SITUATIONS— Male

Farm and Garden —15-H

GARDENER, German, married, childless, middle-aged, Calif. exper., best references, wife housekeeper is wanted. Addrss C, box 188, Times Office.

MIDDLE-aged man desires to work on poultry ranch as helper. Could invest some if agreeable. Either sex. Address B, box 12, Times Office.

POULTRYMAN, experienced and thoroly reliable American, wants position. Willing to take entire charge. Address C, box 292, Times Office.

JAPANESE gardener who drives car wants a position. Reference. MIYAKE, UN. 1096.

JAPANESE exp. gardener wants job by mo. $30-$40 & up. Raising flowers a specialty. DRexel 7457.

GARDENER, all-around, reliable, wishes care of place. References. Address B, box 102, Times Office.

EXP. white gardener, hour, job or month. Have own tools. DE. 5347.

GARDENER will care for private grds in So. Pasadena. Ref. ALbany 5107.

JAPANESE gardener wants pos. Refs. Address C, box 272, Times Office.

FOR all 1st class garden work call J. PRENDERGAST, TO. 2741.

LAWNS raked, seeded, fertilized, pruning, gen. gardening. DR. 4357.

JAPANESE expert gardener, care of lawn & flowers. A-1 wk. TU. 1980.

ORIENTAL gardener, works lawn, flowers and trees by month. MU.3736.

GARDEN, yard cleaned, spading, etc. 50c hr. Reynolds, CA. 4343.

TREES wrecked, topped & trimmed. Insured. BE. 7362.

House Servants, Caretakers—15-J

EXPERIENCED Japanese wants position to cook dinner, housework if desired. Address C, box 291, Times Office.

JAPANESE boy wants position in family or apt. ½ day. Can drive car. Frank Ogura, 121½ N. Savannah st.

HSEMN., caretaker, priv. fam. Drive & care car. Will batch. Loc. ref. Address B, box 5, Times Office.

YOUNG Chinese student, wanting position in family, understands cooking, nr. Poly. H. S. 420 N. L.A. st.

JAPANESE cook wants position in family, city or country. H. K. YAMADA, 123½ N. San Pedro st.

YOUNG man, col., exp. houseman, porter, janitor and hotel, club. AT. 1797.

NEAT colored girl wishes position in priv. fam. Good cook. Nt. housekeeper. Ref. Ph. AX. 5466.

REL. col. boy wants pos. as valet, butler, bach. prefer. MEt. 5286, Rm. 22.

COL. chauffeur or houseman, reliable. Refs. AX. 5559, morn., eves.

JANITOR in garage or apartment house. Rodell Hill. AT. 6436.

JANITOR work, painting, plumb., etc. by exp. Japanese. 416 E. 1st st.

EXP. Chinese cook or genl. hswk. & chauffeur. CA. 0943.

A-1 JANITOR, 5 yrs.' exp., hotel, apt. house, steady job. Ph. DR. 4600.

CHINESE boy wants pos. as house boy priv. fam. P.O. box 837, CITY.

SPANISH butler or valet, long exp., excellent refs. Lasa, 101 N. Hope st.

FILIPINO, exp. cook, private family. Address B, box 17, Times Office.

FILIPINO, exp. cook or driver, for pri. fam. Good ref. ME. 5220 Apt. 6.

JAP. boy, cook, housewk. in pr. fam. Address B, box 65, Times Office.

JAPANESE, good cook, butler. Ref., neat, willing, capable. ME. 6355.

Painting, Decorating and Carpentering —15-K

PAINTING, tinting, paperhanging. Ph. quick before they take it out. We charge 'em more and do 'em better. "Red Spot Boys." GL. 6221.

PAINTING, TINTING. Reliable house painting. Best materials. Low prices. W. J. Hill, 2953 S. Normandie. RO. 8737.

CARPENTER works by day or job, expert on altering & repairs, gives estimates or draws plans. DE. 2422.

PAINTING, paperhng., dec. Estimates cheerfully given. No job too big or too small. Work guar. BE. 6824.

PAINTING, interior decor., paperhanging, day or contract. BE. 7526 Sun. & eve.

PAINTING, tinting, day or cont. work, right price. HU. 7507-J.

PAPERHANGING, 25c up per roll. Satisfaction guarantee. DR. 4289.

$5 WILL paper, paint or tint rm. Mater. incl. work guar. WA. 7972.

PAINTING, interior & exterior, first class work. Reasonable. AL. 4561.

TINTING, paper hanging, painting. Clean, careful work. Reas. AT. 5203.

PAPERING and tinting, 1 ceiling tiffany blended free. ME. 2230.

PAPERHANGING & decorating, 10 years experience. Johnson, DE. 7615.

PAINTING, tinting, 33 room up. Kitchen, bath. Material furn. AX. 1119.

PAPERHANGING, painting, tinting. Reasonable, go anywhere. FI. 1826.

PAINTING, papering, tinting, 1st-class work guar. DRexel 7118.

ARTISTIC GRAINING & DECORATING. HU. 1132.

PAINTER & paperhanger. Reas. Day or contract. Have tools. DR. 3129.

PAINT, paper, tint, $2 rm. up. Call McCoy, BE. 0525. Eve. Glen. 4076.

CARPENTER, Jobbing, repairing. Call NELSON, 3026 S. Hoover. BE. 5265.

CARPENTER repairing; est. free, lumber at cost; low bids. MU. 4735.

CARPENTER and painter wants work, $5 day. ME. 7377. Room 54.

A-1 PAPERING, 30c roll. Painting & tint. Wall paper 4c up. BE. 3570.

PAINTING, papering, tinting, patch plaster, roof paint. Reas. CA. 6002.

CARPENTER, repairing, alterations. No job too small. AX. 3448.

Day Work —15-I

KITCHENS, woodwork, cleaned, like new, floors polished, windows washed. American, white, young, speedy. Courteous, reasonable. Work today. ATlantic 6120.

I GO any place, clean windows, kitchens, bathrooms, wdwk. Hardwood flrs. a specialty. Painting, papering. Long est., best work. Refs. White man, not a company. BEacon 9263.

EXPERT gardener, lawns put in & cared for, day or contract. ANTONIO OSUMET, CA. 3216 or write 1456 Naud st.

HOUSE cleaning, woodwork, windows washed, floors waxed & polished. Refs. F. KNOLL. MU. 5564.

WINDOWS, woodwork, kitchen, ceiling, walls cleaned, floors waxed, polished, general cleaning. AX. 4443.

EXPERT wind. cl. mac. fl. waxing. High pow. vac. cl. wd. wk. AX.4917.

GENERAL house & window cleaning, floors waxed, polished. HU. 3539-W.

EXPERT Window & House Cleaning Co., 1605 W. 9th st. DU. 0185.

A1 man needs work, house clean., flrs., windows, paint, jobbing. CH. 1853.

HOUSE CLEANERS, WORK BY DAY. JAPANESE. WA. 9150.

WANTED—SITUATIONS— Female

Miscellaneous —16

GIRL, 20, employed office ½ days, wants work 6 to 10 eves. Switchboard, typing, clerking, etc. Good business & character refs. Ph. 554-67 or OX. 2178.

SUCCESSFUL APT.-HOUSE MGR. (YOUNG LADY, HUSBAND EMPLOYED,) DESIRES MANAGEMENT OF SAME. 6 YRS.' LOC. EXP. & REF. WE. 6660.

HOSTESS, formerly Elks Club, open for pos. Elks' Club references. Address C, box 76, Times Office.

YOUNG woman teacher would exchange tutoring, companionship or light services, evenings, for pleasant room, in refined home. Address Z, box 536, Times Branch.

WANTED—AT ONCE, POSITION AS APT.-HOUSE MANAGER, HOTEL OR BUNGALOW COURT, 5 years' exp. Can assume complete charge. Best refs. DU. 6474, 7-11, 6-10.

POS. as comp. chaperon or lady's maid by ref. yng. woman, spk. Engl., French & Germ. knowl. of beauty cult. Address B, box 50, Times Office.

LADY with closed car will act as companion and drive several hours daily. Address Y, box 325, Times Branch.

MID.-aged lady wants good home and reason. income for light housework, help in care of 1 child or elderly lady. DU. 5858.

YOUNG married lady with refinement wants mng. of first-class apt. hse., court or hotel. 9 yrs. exp. in L. A. Take full chg. WE. 6893, Apt. 402.

COPYING, longhand. City ref. Address C, box 75, Times Office.

ALL-around cook, combination waitress & salad maker. Out of city. ME. 7525.

APT. house to mng. by exper. young lady, good person. & appear. Take full chg. Refs. DU. 8545 or DU. 1816.

WANTED—To care for children at my home. Reasonable prices to working mothers. 1724 Orchard ave.

SMALL apt.-hse. to mng. by exp. yng lady, good person. & appearance. Take full chg. Refs. WH. 4851.

TRAINED child nurse wishes position, fond of children, best of refs. Address C, box 94, Times Office.

CAP. exp. widow seeks work, secy., comp., hsekpr., refs. in or out city. Address Z, box 573, Times Branch.

REGISTERED TEACHER. TUTORS IN HOMES. Any grade. WA. 7224.

FAMILY mending or care children by day or hour. Call 556222.

ARTIST wants home work of any kind. Address C, box 87, Times Office.

TEACHER pos., comp., tutoring, dr. car. Address C, box 74, Times Office.

WANTED—SITUATIONS— Female

Store and Office —16-A

SECRETARY with several years' local experience desires permanent position where trustworthiness and ability count; efficient bookkeeper and stenographer. Address C, box 192, Times Office.

WELL educated business woman, broad experience, wishes position as secretary to executive requiring initiative, discretion & integrity. Steno.-bookkeeper, correspondent. Ref. Address Y, box 398, Times Branch.

EXP. steno.-typist, bkkg., takes dictation, translates French, German, Spanish; many years' exp., incl. banking, escrow, whsle. drugs, export, electr. Not. pub. Address B, box 73, Times Office.

LEGAL stenographer and general office work. All local, over ten years in one position. Can give best of references. Address Z, box 535, Times Branch.

LADY desires position in office as stenographer, thoroughly understands insurance work, capable of taking charge of broker's office. Box 929, El Paso, Texas.

POS. secy., steno. A-1 effec., initiative, executive, wide exper., best loc. ref. Catherine Warner, Stowell Hotel.

GIRL would like position as typist & assist bkpr. Can take small dictation. Will start at $18 wk. 1241 OAK HILL AVE. EL. 3611.

LADY capable and reliable wishes position as stenographer. Can do light comptometry. Local refs. Call BE. 6197 or AT. 9556.

YOUNG lady, 6 yrs.' local experience, typing, filing, clerical work, desires perm. pos. Hollywood. Address C, box 221, Times Office.

ACCOUNTING experience, ten years, open and close books, showing financial status, etc., rates monthly, reas. Phone 557430.

EXP. steno., export, mining, law, mfg. Refs. Would leave city. Address Z, box 590, Times Branch.

POSITIONS FOR EFFIC. MEMBERS. NO AGCY. BUS. WOMAN'S CLUB. 443 BRADBURY BLDG. VA. 2123.

STENO.-typist, receptionist, P.B.X. opr. wants ½ day pos. mornings or afternoons. $6 to $5 wk. WE. 8066.

STENO., bkpr., good educ. & adaptable personality, mod. start, sal. Boyden, 8:30 a.m.-5 p.m. TU. 6816.

WELL-educated woman wants pos. as pric. secy. Executive exper. Refs. Address C, box 90, Times Office.

REFINED young lady, 8 yrs. exp. as steno. & secretary desires pos. A-1 refs. 595-955.

GIRL capable asst. in ofc. ½ day. $8 wk. Types accur. Gen. ofc. work. Boyden, 8:30 a.m.-5 p.m. TU. 6816.

EXP. & efficient steno. wants ½ day stenography or typing. TH. 6541.

BOOK-KPR., steno., local exper. Ph. Mon. & Tues. Miss Boyd. TU. 1508.

TYPIST, some bookkeeping, wants ½ day position. $8 week. TU. 2580.

BKPR. & typist desires position, well educated & capable. TU. 4095.

Book-keeper, steno., gen. office wk. Exper. Ref. WA. 7059.

YOUNG girl to run P.B.X. 4 hours day. No Sunday. VE. 1787.

STENOG., 5 yrs.' exp., best of refs. WA. 4880. Call bet. 10 and 2.

STENOG., typist, work at home, day or eve. Call after Sun., WA. 4278.

TYPIST, bill clerk, asst. bkpr., P.B.X. opr. Good at figures. Ref. 582509.

STENOGRAPHER, exp. real estate. Address Z, box 519, Times Branch.

STENO.-asst. bkkpr., good at figures. 10 yrs.' local experience. 554-663.

EDUC. woman, 35, wants work in small store or office. 582-497.

STENO., pri. secy.-bkpr. 10 yrs. exp. Mtg. loans, manage of. EM. 9097.

YOUNG lady wishes gen. office work & bkpng. comp. & typing. VE. 8291.

YOUNG lady bkpr. & stenog. 5 years' local exp. Refs. DR. 2445, Apt. 207.

YOUNG lady, switchboard operator, exch. for apt. EM. 8920.

1ST-class cook & hskpr. wishes a pos. with small adult family. GR. 1626.

A-1 steno. 6 yrs. local exp. Best of refs. GA. 8104 or GA. 0484.

STENOGRAPHER exp. in auto finances. Call TH. 4158.

STENOGRAPHER, P.B.X. operator, wishes pos. Moderate sal. WE. 7426.

Nurses —16-C

GRADUATE nurse would like care of invalid. Efficient. Best recommend. Reasonable. Address Z, box 513, Times Branch.

WOMAN of refinement exp. practical nurse, will care for invalid convalescent or take entire care of infant, references. BE. 4532.

REFINED, experienced, prac. nurse, kind care to invalids or aged. Massage. M. LICKORISH, 558133.

NURSE & housekeeper, best of care for invalid. Full charge. Best local refs. WH. 5089.

EXPER. prac. nurse will care for children or semi-invalid. Best ref. 630 W. Dryden, Glendale. Ph. 5872-W.

NURSE will give good care to elderly or invalid lady in her quiet W. Adams home. EM. 5807.

PRACTICAL nurse, dietitian & masseuse, household duties. 50c hour. Very reliable. UN. 2574.

CHRISTIAN SCIENCE NURSE ANY CASE. MU. 4443.

NURSE or companion to parties going East. DE. 7294.

PRACTICAL nurse, moderate salary, reference. DR. 7932.

GRADUATE nurse desires day position. 5434 Almont st. Ph. GA. 0687.

EXP. prac. nurse for invalid, paralytic or sanatorium. ME. 7958.

REGISTERED nurse will take mental case at beach cottage. TH. 1474.

GRAD. nurse take patient in her cheerful Holly. home. GR. 1611.

PRAC. nurse, good cook, young woman, $20 wk. City ref. 82347.

PRAC. nrse. wants pos. T.B. or paralytic pref. Go anywhere. DU. 7971.

PRAC. nurse would care for invalid. C.S. family pref. Rm. 110. TU.2244.

EXPERIENCED practical nurse wishes permanent position. DR. 8089.

EXP., kind, energetic, practical nurse. Ready for cash. ME. 8371, Apt. 22.

NURSE'S beaut. new home. Electrical cont. heat. Aged, afflicted. VE.4456.

Housekprs., Domestics, Cooks—16-D

REF. widow wishes care of motherless or invalid's home or elderly couple. Good cook & love kiddies. Best ref. Sal. $60. Phone Room 329 ANGELUS HOTEL. TR. 2011.

WHITE mother and daughter wish positions together in nice family. Cook and second girl. Wages $90. City or out. Address C, box 252, Times Office.

WANTED—A home with refined and responsible Protestant family, will give few hours' time during mornings. References exchanged. Address Z, box 492, Times Branch.

COOKS, couples, maids, chauffeurs, butlers, other selected help with good refs., at SWED. EMP. AGCY., MU. 7139.

HOUSEKEEPER, neat, practical, educated, good cook, unencumbered. For one or two. Address C, box 68, Times Office.

HOUSEKEEPER for widower or motherless home, 1 child, experienced, references. Address C, box 207, Times Office.

ENERGETIC capable woman, age 30, desires position in nice, quiet home. Gentlemen need not answer. Address C, box 87, Times Office.

2 SISTERS, 1st-class cook & 2 maid. Take full charge. No objection to leaving city. Last places 1½ & 2 years. Alhambra 592, Apt. 4.

STUDENT, Span. lady with girl, 8, wishes home & small compensation for services. Address A, box 63, Times Office.

UNENCUMBERED elderly French lady, good cook, home nights. 224½ N. BURLINGTON AVE. Rear.

MIDDLE aged lady wants pos. as bskpr. in adult home. 243 S. Olive st., Rm. 409. Ph. MU. 1141.

HALF-day work or maid in bachelor's apt. Col. girl. Good cook. Best ref. DEl. 8387.

POSITION as housekeeper in widower's home. Fond of children. Good cook a housekpr. Call eve. 955 E. 30 st.

HOUSEKEEPING wanted by middle age woman, unencumbered. Local recommendations. WH. 4391.

COOKS, couples, all domestic workers, best refs. Supplied by Melruth's Bev. Agcy. Service at OX. 6116.

SITUATION as housekeeper in small family. Good cook. L. DAN. EMpire 3808.

ELD. woman, light hswk., plain, cooking. Wages $20 to $35. 613 E. 6TH ST., Rm. 4.

HOUSEWORK and cooking, experienced colored woman. Stay nights. UN. 1902.

RELIABLE colored girl wishes ½ day hswk. morns. $10 & car fare. AT. 6340.

EXPERIENCED nice mid.-aged lady. Housekeeping & cooking. Pref. couple eld. people. Ref. Phone 581520.

HOUSEKEEPER in refined gentleman's home. Can give best of references. RO. 9952.

WIDOW wants pos. as housekeeper. Mrs. Alexander, 901 Laveta Terr. Address C, box 6, Times Office.

A1 COOK, Ger.-Amer. Go anywhere. Best of ref. Fitzroy 2903.

COMPETENT housework, good cook. Norwegian, wages $80. TH. 0931.

WOMAN wants hswk. $40 mo. 735½ OTTAWA ST. Phone AT. 7821.

A-1 cook wants hswk., pri. fam., exp. Call 9 to 12. ME. 6050.

EX-maid, gen. housework or cooking downstairs work. HU. 1555-W.

WANTED—Cooking and serving party dinners. CA. 0858.

HSKPG. pos. Motherless home. Best refs. 4250 S. Grand bet. 9 & 5.

EXP. woman wants housework morns. Refs. RO. 3997.

1ST-class maid wishes pos. as chambermaid or janitor. Col. AT. 6421.

WANTED—SITUATIONS— Female

Housekprs., Domestics, Cooks—16-D

TWO well trained maids, cook, second girl, wish good Christian home on country estate. Will take full charge of everything including washing & good children. Wages $220 a month. Address C, box 131, Times Office.

COMPANION housekeeper, by refined middle-aged widow, for an elderly lady or man, in a refined modern home, understand diet, some exp. in practical nursing, no laundry. Address C, box 91, Times Office.

WIDOW, Scotch, with 3-yr.-old boy, desires position as housekeeper with refined people. Good home rather than high wages. Address C, box 297, Times Office.

WHITE couple, 1st class cook, A-1 butler & chauf. Local refs. Address C, box 131, Times Office.

HOUSEKEEPER with best refs. desires care of home during summer. P.O. box 277, Federal Building.

POSITION as housekeeper wanted by young widow. Address Y, box 343, Times Branch.

JAPANESE woman seeks good place plain cook or 2nd maid. $75 up. ME. 5141.

EXP. young col. woman wants apt. hse. work or cook even. Ref. HU. 1943-R.

LADY with boy 10 yrs. wishes pos. as hskpr. for motherless home. Go out of city. $25 mo. AX. 5322.

YOUNG lady will care for children eve. in exchange for rm. & board. Address C, box 185, Times Office.

I WANT any kind of work for Thursdays. Call Mrs. Summers, OR.7324.

EXP. col. girl wants gen. hswk. or cook ev. meal. Home nites. AX.9373.

COMP. cook wants post. where 2nd girl is kept. UN. 4246.

EXPERIENCED cook wishes position. Wages $85. 582489.

COLORED woman, cook and downstairs work. Stay on place. HU. 3894.

COLORED woman, good cook. Stay nights. HU. 5303-J.

EXP. col. woman wants cooking and downstairs work. Ref. AX. 3492.

COMPETENT colored maid wishes position, gd. cook, refs. HU.5424-W.

COMPETENT cook will assist with luncheon & dinner. BE. 3451.

COL. girl, steady hswk. or cleaning, bachelor quarters. ME. 1631.

CALL for couples, cooks, maids, nurses. German Agcy., MUtual 2420.

WHITE woman wants ½ day work by week or day. WE. 2633.

COMPETENT col. woman, dinner parties, work by hour. Ph. AX. 3865.

REFINED lady will care for children day, evening. BE. 8657.

REL. wom. worker, mother's helper. $55. Address C, box 58, Times Office.

EXP. col. girl wants ½ days, mornings or by week. AX. 2766.

EXP. col. girl wishes housework, home nights. Ph. AX. 4095.

CAP. woman care children by hr. or day & mending & plain sew. MU. 6732.

EXPERIENCED young woman wishes gen. housewk. Refs. DU. 8950.

MIDDLE aged woman, light housewk. Gentiles, C.S. pref. Ref. ME. 3093.

EXP. col. girl, good cook, stay, nights. HU. 0327-W.

MIDDLE aged lady living in Holly., care for children, 35c hr. OR. 9562.

RELIABLE col. girl wants work. No cooking. Ref. HU. 2649-M.

JAP. woman wants light housework. Address B, box 4, Times Office.

GOOD white cook & housekeeper, mid. age, adults, ref. ME. 0615.

EXP. girl desires pos. as child's nurse or mother's helper. TH. 8031.

EXP. girl wants ½ or all day work. HU. 1251-J.

MID. aged woman, lt. hswk., Gentile, C. S. pref. Ref. ME. 3093.

WANTED—Housework. Have 4½-yr.-old child. AX. 3806.

COL. girl wishes cooking. Good references. Phone AT. 9941.

½-DAY or day work by exp. col. woman. HU. 3773-R.

COL. woman as mother's helper. Stay on place. Phone Atlantic 5081.

EXP. maid wants work in hotel, apt. hse. or office bldg. HU. 2908.

COOKING, gen. housework, knows how to serve. HU. 3431-J.

STUDENT, capable, wants work eves. Cooking. Refs. ME. 6835.

EXP. col. girl, honest, neat, good cook. Home nights. Phone AT. 7757.

REF. American hskpr. in motherless home. 289 S. PATTON ST.

RELIABLE girl wants hswk. all or ½-day. UN. 1164.

GENERAL housework, good worker. Excellent reference. HU. 5776-W.

EXP. woman wants housewk., cleaning, etc., day, hr. CA. 4522.

HOUSEKEEPER for gentleman. Would leave town. 2923 SO. FLOWER.

Dressmakers, Seamstresses—16-E

EASTERN modiste, tailoress, designer, French drap. gowns, coats, furs. A-1 & clever altr. Home or out. Reas. Ref. Fort. Mach. BE. 1273.

COL. woman wants 3 days' work a week. Laundry & cleaning. 1571 W. 36TH PL.

LAMPS, pillows, drapes, bed sets made to order. Reasonable. Hand painting. DU. 3938.

TAILORED ensembled gowns, stout, youthful; furs remod., artistic designer. Rea. 4500 Russell. OL. 6520.

SMART gowns & tailoring, correct lines & finish, remodeling, efficient, home or out. DRexel 4270, eve.

DRESSMAKING, remodeling. Your home, $4.50 per day. Ref. DU.6647.

DRESSMAKING & alterations by day. $5.50. Quick and reliable. 599633.

PLAIN & fancy sewing. Prices reas. Work at hm. 1411-A E. 14th st.

ABSOLUTELY A-1 modiste, your home or mine. City ref. TR. 3634.

MIDDLE-Aged woman wants light wk. during the day. Ph. AT. 5883.

DRSKING., plain sewing, lingerie, reas., my home or out. HU. 1272.

GRADUATION FROCKS, COATS, ETC. Your home, $5 day. 593-221.

EXP. dressmaker's helper wants wk. Call after 3. AX. 8480.

FORMERLY with Marshall Field, Chi. Expert coats and gowns. HE. 8074.

PLAIN & fancy sew., specialty men's shirts. Work guar. HU. 5934-R.

EXPERIENCED dressmakers, dress a day. $5.50. TH. 2315 after 5 p.m.

SMART dresses, coats, suits, portable mach. $6.50 day. Ref. DU. 7119.

DRESSMAKING in homes by the day, also coats. AT. 9166.

DRESSMAKING, expert fitter & designer. Your home or mine. GL. 3272.

Professions, Vocations —16-F

FROM New York City, exper., educated, cult., young woman seeks position as governess to one or two children. All English branches, music. Miss Z, 141 North Bixel st., 554-983.

Day Work, Laundresses—16-L

HAND laundry done at home. Children's dresses and fancy fabrics a specialty. MRS. HOSKINS, 1140 Centenella ave., nr. Eucalyptus, Inglewood.

LAUNDRY DONE BY CAPABLE JAPANESE LAUNDRESS. SILKS CAREFULLY DONE. REAS. CALL FOR & DEL. EM. 1090.

1ST-class German laundress & house cleaner, not afraid of any kind of day work, go anywhere, do anything required. Reliable. OR. 7226.

EXP. dependable German laundress & good spring house-cleaner. Gives perfect satisfaction. AN. 6146.

A-1 LAUNDRESS, understands electric machines, handles fine silks. WE. 4808.

GOOD worker, col., laundry or cleaning, day or ½ day, morns. No Tues. HU. 7088-J.

MIDDLE aged woman wishes work by the day 50c hour and car fare. Ph. DE. 3344.

LAUNDRY, take home, careful, exp. woman. Refs. Call for & del. RO. 2285.

MIDDLE-aged woman wants light wk. during the day. Phone AT. 5883.

EXPER. laundress wishes days' work. Good refs. HU. 1557-J.

SWEDISH laundress, wishes work by day. DUnkirk 7476.

COL. woman wants 3 days' work a week. Laundry & cleaning. 1571 W. 36TH PL.

EXP. woman wants laundry or cleaning for Mon., Tues. & Wed. EM.5540.

WANTED, washing and cleaning by hour. Phone AT. 5875.

FINE shirts, hand laundry and remodeling if necessary. Reas. AX. 1146.

COL. girl exp. wants day, hour or laundry work. Best refs. HU. 3492-J.

STRONG Swedish woman wants day work. MUtual 6407.

EXP. white woman wants day work Perm. Wed. & Thurs. BE. 3984.

BY comp. col girl, ½ or whole days wk. or serving parties. EM. 3520.

A-1 LAUNDRESS, call & deliver. Ref. VA. 7120; eves. ME. 5872.

CLEANING or housework by hour or week. TUcker 2308 9 to 5.

VERY capable all-around young white woman wants day work. UN. 4170.

COL. woman wishes work by day, 40c hour. HU. 9034-W.

EXP. col. woman wants work by day or week. ME. 5680.

COL. girl wants day work or ½ day, bundle washing. HU. 5409-R.

COL. girl wants work by week or day, go home nights. HU. 2062-J.

YOUNG col. woman wants work by hour, day or week. HU. 2627-W.

DAY work, exp. German lady, laundry or cleaning. TH. 5862.

COL. LAUNDRESS. $1.50 DOZ. YOU BRING. RO. 6549.

Laundries, Cleaners —16-M

BUNDLE washing wanted, any kind. 1st class work. HU. 1175-J.

WANTED—SITUATIONS—
Male and Female —17

Gentleman Forty-two, and young wife, superior education, broad travel, distinguished family connections, wishes opportunity for outdoor work on large ranch citrus grove or estate. Assist in management or any helpful capacity. Stimulus of worthwhile progressive occupation main object. Post Office box 165, HOLLYWOOD.

MARRIED couple, white, 1st class cook, A-1 chauffeur & butler. Good local references. Address B, box 762, Times Office.

DANISH couple, cook, maid, houseman, gardener, refs. Address C, box 218, Times Office.

WHITE couple, young, want pos. as caretaker, priv. home. Ref. Address Y, box 538, Times Branch.

1ST class Jap. chauff. & handy man, wife plain cook or maid. VA. 3336, Rm. 208.

EXP. man & wife want pos. as cook & butler. In or out of city. AX. 6061

EXP. colored couple desires work in apt.-house, good refs. DR. 3804.

COL. couple, wife cook, man chauffeur, city ref. AX. 7601.

A-1 col. couple, cook & butler, in or out city, good ref. AT. 0444.

MOTHER and son, col. cook & chauffeur, city ref. HU. 4580.

RENTALS

WANTED— To Rent
Miscellaneous —18

PHONE your want-ads to The Times. No credit arrangement necessary. Courteous experienced ad-takers day and night will help you with your copy if desired. MEtropolitan 0700.

WILSHIRE HOMES
W. I. Hollingsworth & Co.
3303 WILSHIRE. WAshington 7346

Rooms and Board —18-J

DESTITUTE widow wishes refined home for charming 5-year-old son, near school in Hollywood. Address Y, box 548, Times Branch.

WANT room and board in private family by June 1st for elderly lady. Hollywood district preferred. Address BOX 171, Hollywood P. O.

WIDOWER wants room and board. Address Z, box 506, Times Branch.

Houses —18-K

MOD. unf. house, good condition, 3 or 4 bedrooms, well arranged, prefer 8th or 7th st. car line; west side, full particulars in letter. Address C, box 14, Times Office.

WANT permanent unfur. home, 4 bdrms, coal or oil furn. shower, bath, near st. car., reas. rent. Hollywd. Address Z, box 553, Times Branch.

Stores, Offices, Business Pty.—18-M

WANTED, to rent small furnished private office in financial district. Address Z, box 537, Times Branch.

WANT location for up to date market, responsible party will take long lease. Write 2099 Bailey st. L.A.

MORTGAGE man wants to rent office space. Give price and phone number. Address Y, box 549, Times Branch.

Flats, Apartments —18-1

WANTED, single apt. in Hollywood by responsible party. Address C, box 112, Times Office.

FUR apt., desirably located, will paint, decorate or manage court. RO. 1787

ANNOUNCEMENT

The following subdivisions of Rental Columns will enable TIMES readers to more quickly locate the places they want to rent.

West and Northwest
Includes all west of Main street and all sections north of Jefferson street—West Adams, Pico Heights.

South and Southwest
Includes all south of Jefferson street and west of Main street—Vermont Square, Manual Arts, Angeles Mesa, Goodyear district, etc.

East and Southeast
Includes all east of Main street and south of Mission Road—Boyle Heights.

North and Northeast
All north of Mission Road and east of Glendale Boulevard—Elysian Park, Highland Park, Lincoln Heights, Garvanza, Glassell Park, Huntington Drive.

TO LET—ROOMS— Furnished
West and Northwest —19-A

BEAUT. furn., sleeping porch, suite or large rm. Private home, also garage, to gentleman. Best references required & given. S. Alexandria st., opposite Ambassador Hotel, entrance on Wilshire. Address Y, box 341, Times Branch.

ATTRACTIVE large rooms, twin beds, connecting bath, large closets. Wilshire dist. Business people, garage. N car. 523 S. CATALINA.

LADY alone will share her lovely private home, dble. room, twin beds. No other roomers. Nr. Wilshire. Address Y, box 383, Times Branch.

WANTED—Young lady who is empl. to share close-in sunny 4-rm. flat with business woman, free use of piano. Phone 558017 Sunday or morn.

$3 & $3.50 wk., 2 cln. connect. rms., 2 dbl. beds, fine for work. men. Pk. sp. 944 Cottage Pl. ½ blk. W. on Fig. on 10.

LOVELY rooms in Wilshire district. Double or single. 1 block from 7th and Hoover. S car. 2884 Sunset Place. Phone DU. 5554.

TO gentleman, room and bath in priv. family, $30 mo., gar. $5. 1130 S. WILTON PL.

W. ADAMS dist. $20 mo., lge. attrac. fr. rm. adj. bath. Pb. & gar. Gent. 2708 Ellendale Pl. BE. 5586.

BEAUT. lge. rm., use liv.-rm. where 2 or 3 people can enjoy hm., every conv., very chp. 1414½ S. Vermont.

NICE rm., reas. to employed lady who will stay with children, two eves. weeks. 1010 GRAND VIEW ST.

$4.75—Lovely sunny front room. 2268 W. 20 ST. W car to Wilton. RO. 0484.

1339 WILSHIRE, 2 pleasant rms., priv. family, walk. dist. $4.50. Pb. 582-135.

$14, NICE large sunny room near car lines. 216 W. 23RD ST.

ROOM and bath. References required. OR. 0659.

BEAUTIFUL ROOMS WITH BATH. MEN PREFERRED. EM. 7150.

BEAUT. lge. front rm. in refined C.S. family. 619 S. BONNIE BRAE.

$15 & $20. Westlake dist., nice rms., twin beds. 620 S. BURLINGTON AV.

SMALL rm., near Westlake, $1.50 wk. Rear house. 1628½ SHATTO ST.

NICELY furn. room, home privileges. 4626 Maplewood ave. HO. 3551.

$5 WK. Attract. rm., mod. home, nr. Adams & Vermont. 2222 Juliet st.

2-LOVELY furnished front rooms for men only. 800 S. BERENDO.

ATTR. rm. in a pleasant bungalow. "Lady." DR. 6438. 1026 N. Coronado.

LOVELY front rm. adj. sun porch & bath. 1278 Connecticut. RO. 1993.

$14. CORNER rm., 1 blk. from car & bus. Breakfast if desired. GL. 2882.

$15, ROOM adj. bath. Garage. Private home. 1747 W. 22nd st.

PLEAS. sun. rm., priv. bath. gent. R. S car. on Western av. WA. 6271.

CLEAN well-furn. rm. All conv. Close in. 1918½ So. Union ave.

$26 MO. Nice room, garage, private home. 458 N. LAKE ST.

NICE comfortable rooms. $5 a week. Call 23? West 24th st.

LOVELY front room, new, modern, private home. Gar. 590157.

SUNNY rm., adjoining bath, to business man. 2932 Halldale. EM. 3284.

SINGLE rm., priv. entr., nice home. $15 mo. 226 S. Harvard. WA. 0491.

LG. rm., downstairs for 1 or 2, gar. Pr. home. 1316 ELDEN. BE. 8698.

$5 EACH twin beds, walking dist. pkg. spc. Elgin Arms. 525 W. 20 ST.

$4.50 wk. If you want a real home with comf. come to 1448 W. 25.

DELIGHTFUL room on blvd., built-in effects. Sep. ent. 4576½ Sunset.

LARGE rm. close in. $4, $5 & $6 wk. 612 So. Fremont.

Hollywood —19-W

LOVELY front rm. with adj. screen porch, newly furn., in real home, best transportation. Reas. GL. 7949.

LARGE airy homelike furn. rm., center Hollyd. 2 blks. N. Hollyd. Blvd. 1905 N. HIGHLAND AVE.

LARGE front room for one or two gents. Center of Hollywood. Breakfast if desired. GL. 7927.

$15 PER mo., priv. fam. 800 NO. RIDGEWOOD PL. S car. HO. 6751.

HANDSOME new room & bath, overlooking Hollywd. Priv. ent. GL. 0041

SUNNY airy room with or without gar. WH. 5850.

South and Southwest —19-B

$3.50 EA. Breakfast opt. 2 gents, twin beds. 1426 W. 27th st. BE. 4825.

$4 WK. Mod. rms. for gentlemen. Dude Hotel, 1737 S. Olive. AX 0938

East and Southeast —19-C

$3.50 per week, furnished rooms. 519 E. 23RD ST.

Hotel Rooms —19-H

$4 RMS. & $7.50 for apts. per wk. Newly furn. 1 blk. from library. Glenview, 530 S. Flower.

TO LET—ROOMS— Furnished
Hotel Rooms —19-H

NEW HOTEL VIRGINIA
$12 PER WEEK
744 S. BEACON AVE. DU. 4501.
BEST FAMILY HOTEL
Outside rooms, private baths, twin beds. Beautiful surroundings, quiet. Excellent serv., club rooms, garage. Real home for particular people.
DINING ROOM. WONDERFUL CHICKEN DINNER DAILY. 85c. Near parks, shopping districts.
JAMES W. WEITZMAN, MGR.

HOTEL KNICKERBOCKER
New, modern. QUIET 1 blk. west of Figueroa, bet 5th & 6th. Out of traffic. Few min. walk downtown.
POT OF COFFEE & ROLL SERVED to RM. EACH MORNING.
All rooms have priv. baths or shwr. $2.00 per day. $10.50 per wk. single. $2.50 per day. $12.50 per wk. dbl.
551 S. FREMONT. MU. 8101.

ABBEY HOTEL
8th & Figueroa. TR. 0231.
$1 DAY. LOW WEEKLY RATES
A distinctive and pleasant home for those who prefer to be close to all activities. Beautiful rooms. Attractive lobby. Splendid service. "A PLEASURE TO SHOW YOU."

$1—DAY NEW—$1
10-story Modern Fireproof Hotel. 400 rooms. $1 day, bath privilege. $5 TO $10 PER WEEK
200 rooms with bath, $1.50, $2 day. EL REY HOTEL, 6 & San Pedro st. Operated by Stillwell Hotel Co.

HOTEL ELMAR, JUST OPENED—250 rooms, without or with shower or tub baths. The quietest family hotel in the city, yet within 5 min. walk of business center. Rates as low as $5 per week. Garage. 225 S. HOPE ST. 100 feet north of west entrance to 3rd st. tunnel.

STOP HERE AND SAVE CAR FARE
HOTEL LANKERSHIM
7TH & BROADWAY. TRinity 5751.
SUMMER RATES NOW in EFFECT
A few well furnished rooms by mo. Single $35. Double $45. Center of show and shopping district.

$2.50 DAY WITH BATH. $10.50 WK.
JUST COMPLETED
HOTEL TRAYMORE
CORNER 8th st. at Fedora.
OPPOSITE AMBASSADOR HOTEL
Every room with bath and shower.

HOTEL MELROSE, 120 S. Grand, 1 blks. W. from Bdwy. TR. 8321. Rates $12 month up; modern conveniences, steam heat. Dining rooms, 2 meals, $5.50 week.

$10 Wk.—Colonial Hotel
AT WESTLAKE PK. DR. 4852
TWIN BEDS IN ROOM. $12 UP. All rms. priv. bath. 514 S. Westlake

$5.—Hotel Corola—Week
Corner Pico & Hill. WE. 4588.

$1 DAY UP — HOTEL GWIN
$4 wk. up. New, mod. 1214 W. 6th.

HOTEL NORTHERN
Hill and 2nd. 200 fireproof rooms. Modern hotel service. $30 per mo. Detached bath. $40 with priv. bath.

$5 WK. HOTEL $8 WK.
without ARTHUR Bath
RIGHT DOWNTOWN. 637 S. OLIVE

TO LET—ROOMS— And Board —19½

6107 FRANKLIN AVE. GL. 4812.
Hollywd. Bachelor Club
A single & a double with twin beds in a residence club for professional, business and other men who appreciate club atmosphere, excellent cuisine, pleasant rm., pool rm., gym, large grounds. Rate $15 wk. & up.

MIRAMAR TERRACE (Westlake dist.) $10, $12 & $15 sgls. & dbls. per wk. with 2 meals a day. Chicken din. Sun. Eggs, milk, poultry from own ranch. H. water & phone in rms. Large lobbies, billiards, cards & dancing. Ideal home for young bus. people. Take W. 6th D car to Miramar. 2000 Miramar st. DU. 4815.

Ensemble Conservatory of Music
Vacancy for 2 business girls. For particulars call OL. 5486.

1005 WEST 6TH STREET. D CAR
THE EVANGELINE
HOTEL FOR BUSINESS GIRLS
Sunny rooms. Excellent board
REASONABLE RATES

WESTLAKE dist., pleasant room with board, private home, business girl; convenient to H and C cars. 114 N. Carondelet. FI. 3698.

GIRL, room-mate for refined young lady, also single rm. for lady; beaut. furn. room adj. bath, excel. mls. BE. 2670. 1205 S. Westlake.

$40 UP. 927 Beacon, Westlake dist. N car, beaut. room, connect. bath, twin beds, also single room, excellent food. Gar. Park. space. DR. 7233

REFINED surroundings, dbl. rm. with or without board. Nr. LA. HI. 2 doors from L car. 1057 LE CLAIRE PL. OR. 7581.

FRONT rm., adj. bath, twin beds, also rm. & sleeping porch. 741 S. New Hampshire, good board. Reas. DU. 6324.

IN widow's home, nicely furn. rm. for 1 or 2 who will apprec. a cheerful home & good meals. Gar. EM. 1720.

627 S. MANHATTAN, sgle. & dbls. connect. baths, twin beds, family table, garage, R car. & bus. WA. 7652.

BOARD AND ROOM
Wilshire district. DU. 7614.

A REAL home for the aged. We teach how to grow young. Ver. dist. reas. 2626 Portland. RE. 5616.

ATTRACTIVE Wilshire home open to limited number of guests. Delicious food, service supreme. FI. 2026.

ROOM with shower bath & garage, excell. meals, reas. 411 S. HOOVER. DRex. 4792.

WILSHIRE, vac. in a beautiful guest home for business people. A delightful place. Excel. meals, gar. RO. 8009

DBLE. rm. 2 business people, adjoining bath, sleep. porch, excellent cuisine. 647 S. Mariposa, nr. Wilshire.

CONGENIAL young man rm.-mate, twin beds, well furn., plenty hot water, best meals. 550 S. Hobart Bl.

ATTRACT. sgl. also yg. man & young lady des. rm.-mates, delic. So. cooking. 650 689 S. Ardmore. WA. 4879

LGE. dbl. & sgl. rms. adj. bath, home cooking, parking. Reas. In a real home. 825 S. Burlington. DR. 9675

CONGENIAL home for those interested in Christian Science. BE. 0496.

CENTER of Hollywood. Attractive rooms, good board, garage. HE 5217

LARGE sunny rm. with sleep. pch., also sgle. Board, free park. 538115.

INVALID given best of service in trained nurse's home. OR. 1943

$32 W. Adams beau. home, select loc. Exc. meals. Reas. rates. BE. 8887.

GOOD home, rm. & board. 3202 W. 18. Bet. Arlington & 3rd. EM. 7289.

WILSHIRE vac. for yg. mn. Best hm. cooking. 854 S. Serrano. WA. 7684.

505 S. OCCIDENTAL Blvd. Exclus. home for yng. bus. woman. DU. 7009

WILSHIRE, airy, sunny rm. Bkf. & din. opt. Home comf. 119 N. Hobart

LOVELY rm., priv. home. Westlake dist. Corrective eat'g mls. DR. 2214.

ROOM with bkft. in attrac. Wilshire home. Rates reas. 689 S. Ardmore.

$5.50 EACH, twin beds, breakfast, 2 gents. 1426 W. 27th st. BE. 4825.

S.E. sgls., dbls., twin beds, excellent mls. Gar. 2275 Cambridge. RO. 9259

WILSHIRE district, refined home for business people, reas. WA. 7959.

$40 SO. OCCIDENTAL blvd. Girl, nice furn. rm., meals. Home priv.

Rooms, Board for Children—19½-B

MOTHER GOOSE KINDERGARTEN
Charming boarding & day chl. children 2-6 yrs. 1564 S. WESTERN. EM. 1994.

GOOD care given child over 2 by tr. nurse. Apt. for parents. Gar. EM. 5402.

PLEASANT private home for mothers and children only, near school. 2056 W. 29TH ST. RO. 5337.

TO LET—ROOMS— And Board
Rooms, Board for Children—19½-B

5863 ANGELES MESA DR. Have wonderful sys. of feed and training bottle babies under year old. UN. 1044.

BOARDING home for children, lovely yard, close to school. C.S. pref. Phone GA. 5574.

TWO little girls boarded all or part of summer in pleasant Fontana home. 740 MAGNOLIA AVE.

RM. & board, working mother or father, care of child gratis. BE. 0362.

CARE of child, school age, room for mother, close to school. AX. 9423.

SPLENDID nurse's home, excel. care for children, rm. par. TH. 5838.

TO LET—HOUSEKEEPING Rooms —20

2 & 4-rm. furn. hskpg., newly finished, private entrance. Ph. & gar. $25-$35. 584-143.

COUPLE, have nicely furnished bungalow to share with another couple. 599178.

CENTER Hollywood, 3-rm. apt., $11 wk. 1247 ORANGE DR. HO. 6683.

$5 WK., $20 mo., rm., kitch., gas, lt., ice, park. 2627 Orchard. 3 car.

$5 WK., 2 nice housekeeping rms. nr. Hoover, U car. 1236 W. 23rd st.

HOMEY 2-rm. suite, lv. rm., bdrm., kch. priv. pb., gas., lt. 3187½ W. 10

ROOMS, light housekeeping and apts. ½ price, new. Clean. 1327 N. Bdy.

$4 UP. hskpg. rms., community kitch. 831½ S. Olive. Everything furn.

TO LET—APARTMENTS— Furnished
Miscellaneous —21

LOS ALTOS APTS.
4121 WILSHIRE BLVD.
This is the time of year when one should secure their apt. home before influx of summer tourists. The Los Altos has a few subleases and can give you the maximum of comfort in a very high class apt. home; we merely ask that you visit us and see for your self what we have to offer. ALSO ASK US ABOUT our reasonable terms in purchasing an apt. DR. 8881.

BELMONT SQUARE
ENGLISH FLATS
Handsomely furnished doubles, 10-minute walk from Pershing Square. High school convenient. 3rd at Witmer. Phone 52994, office.
214 COLUMBIA STREET

WHY pay out money to stand in crowded street cars between home and work when you can get the nicest of accommodations in the downtown shopping district, walking distance from your work and the theaters at the Knickerbocker Apts., 521 SO. HOPE ST.

$20-$25, SINGLES, $30 DOUBLES
HILL CREST APTS.
Newly opened, all outside apts. with showers. 560 N. Hill, near Sunset. Op. California High School.

NEW BRUNSWICK
JUST OPENED
Downtown section. Overstf. furn., sunny. Stm. heat. 130 S. Flower.

NEW, BEAUT. FURN. 3-RM. FRONT apt. O'stuff. furn. Tile sink & bath, bk.-nk., ½ blk. to car & shopping dist. Rent reas. 117 N. AVE. 55. GA. 6872.

$40 up—1151 S. New Hampshire.
CATALONIA APTS.
Tile bath & shower. Real beds, janitor & maid service. V. L. P cars.

$30—433 S. Hope—$35
Also rms. $4.50 wk. up. Renovated. Run by owner. 1 blk. from Biltmore.

MONROE APTS.
$30 up. mod. sgls. Rms. $5 week up. Walk. dist. 1225 W. 6th st. D car.

$35—Bohn Apts.—$35
Beaut. sing. o'stuf. South exposure. 1464 Winfield. L car to Burlington.

ELGIN Arms, lg. rms., 15x24, lower frt., beaut. fur., for office, display or liv'g. 525 W. 20TH ST. WE. 6561

$28-$30—TARTAGLIA APARTMENTS. Walking distance: clean & homelike apts., private baths. 245 S. Fremont

$6 WK., mod., st. heat, elev. 2 lge. beds. Queen Apts. 529 Calif. st.

$40 UP. MORRISON ARMS. New singles. 712 S. Westlake.

$4.50 WK. UP. Singles and doubles. MISSION APTS. 2nd & Olive sts.

$40-$42.50, Florentine Apts., mod. sgl. ph. inc. 1897 W. Adams. 2-3 cars.

$30 UP. sgls., Cable apts., nr. 8th & Union. 2640 Shatto st. R, S, D cars.

$35 NASHUA APTS $45
Mod. sgls., o'stuffed. 1421 W. 10 st.

$30—SUNNY SINGLES, DBLS. $40. 1512 GIRARD. P car to Valencia.

FRONT dble. Overstuff. $45. Outside sgls. $25 & up. Priv. bath. 834 W. 11

$26.50, 1st fl. sgl. pri. ent. lst., gas, ph., gar. 2654 Menlo, off W. Adams

West and Northwest —21-A

QUIET & REFINED
Why live where it is noisy and the service is terrible, when you can rent a beautifully furnished apt. in quiet and refined surroundings, where good service is paramount, close to good shops and transportation, at a reasonable rate? LA BERTHA APTS.
960 S. Oxford. L car to Western av. bus. Choice Wilshire dist. DU. 2909.

THE BRYSON
LOS ANGELES'
BEST KNOWN APART. HOUSE
Located at
2701 WILSHIRE BLVD.
Overlooking lovely Lafayette Park.
For clientele reputation and location unequalled.
References required. DU. 3580.

LAKEVIEW ARMS
1209 S. Lake st. P & L car.
Under new management.
Brand new, exquisitely furnished. Westlake dist. Featured with Frigidaire, steam heat: doubles & singles with twin beds. bachelor apts. Our doubles have two separate entrances and two baths. DRexel 6748.

LOS ALTOS APTS.
4121 WILSHIRE BLVD.
Have a few furnished & unfurnished apts. for sublease from individual owners. This is time of year to secure one of these delightful apt. homes before arrival of summer tourists. We have a few apts left for sale and you can purchase nearly like rent. ASK ABOUT PURCHASING AN APT. DR. 8881.

BIMINI APTS.
117 Bimini Place. WA. 2746.
Large corner single on Patio, sunny, quiet, $50. Others, $40 and $45. Spacious double on Patio, $65. Beautiful lobby and grounds, near Bimini Baths, markets, grill and theaters.

$35, SINGLES, $45, doubles. Porches, view is beautiful, near Westlake Park. Refined people only. If you appreciate quiet & comfort, see this before deciding. 666 S. BONNIE BRAE. DR. 5900. All cars W. on 7.

GRANT APTS.
1110 S. Lake st. (Nr. Westlake Pk) Summer rates, singles $40 up; double with regular bedroom and twin beds $70. Extras included.

$37.50 THE OASIS $37.50
1020 S. NEW HAMPSHIRE.
SEMI-EGYPTIAN, beautifully furnished, strictly mod. apts. DU. 9917

$40—Wilshire's Best
Eleg. furn. homey, large modernly appointed. WILSON ARMS. 353 S. Reno, block W. of Occidental Blvd.

$45, 3-R. apt., o'stuffed, all tile features, new, clean & beaut., worth $60. Nothing like it in city for $45. 3111 S. Kenwood. Phone EM. 9413.

TO LET—APARTMENTS— Furnished
West and Northwest —21-A

ANNOUNCING
THE OPENING
DEL REY APTS.
SINGLE AND DOUBLE APTS
LUXURIOUS, SPACIOUS, AIRY
Beautifully decorated and furnished to please those who demand comfort and refinement. Every modern convenience.
SUMMER RATES
610 N. Kenmore avenue.
½ blk. S. of Melrose. H car.

THE ASBURY
CALIFORNIA'S
FINEST APARTMENT BUILDING
Wilshire district
Overlooking Westlake Park.
Singles to seven-room apts.
Elegantly furnished with modern electric equipment.
Filtered and softened water
50-car garage.
$150 to $650.
Complete daily maid service.
SIXTH ST. AT CARONDELET
DUnkirk 9001.

COMPLETED
NOW RENTING
Most unusual, luxurious SINGLE AND DOUBLE APTS
ELEVATOR
JANITOR SERVICE
ELECTRIC REFRIGERATION
Summer Rates
LAS MORADAS
APARTMENTS
1331 N. VERMONT AVE.

$45— AND —$60
Summer Rates Now
Price includes gas, lights, heat and service. Newly decorated, twin beds, tile baths and shower, breakfast rooms. Excellent transportation. Singles only. Garages.
GRAMERCY APTS. GR. 6351
724 N. GRAMERCY PL.
EL CAMINO APTS. WA. 9133
106 N. NEW HAMPSHIRE
HAMPTON APTS. GR. 2093.
310 N. ARDMORE.
LOS FELIZ APTS. 597-378
4604 LOS FELIZ BLVD.

A Real Home
WESTCHESTER
1275 WESTCHESTER PLACE
CORNER PICO
Just opened, beaut. furn., in high-class dist. Gas, elec. refrigeration, steam heat & daily maid service included. PICO INN, A HIGH-CLASS CAFE, in connection. EM. 4121.

Berendo Grand View Apartments
Situated in exclusive residential section.
SINGLES AND DOUBLES
The last word in furnishings, service de luxe.
TEA ROOM AND SOCIAL HALL CATERING TO BRIDGE TEAS AND SOCIAL DANCES.
MAKE RESERVATIONS NOW.
First street at Berendo.

LOS PALMAS
147 So. Normandie.
JUST OPENED
Rentals as low as $50 to guests who are permanent.
BEAUTIFULLY FURNISHED
Wonderful beds. Showers. Service unexcelled. You will like us. A FEW SINGLES LEFT. ACT QUICKLY

ALVERSTONE APTS.
Now ready. The finest new, close-in singles in L. A. Furnished de luxe. Exceptional values. $45 up.
Light and gas included.
If you wish an elegant home at low rental, you must see this.
443 SO. HARTFORD AVE.
581-519. C-D car. 5 blocks W. of Figueroa off 6 st.

JUST OPENING
MORELAND APTS.
Beautiful singles, large rooms, exquisitely furnished. Reas. rates. 124 N. Westmoreland. DU. 9484
Bet. Beverly & 1st, nr. Vermont.

The New
CHARLOU APTS.
JUST OPENED offers those desiring walking distance, exceptionally large elegantly furn. single & dbls. with twin beds & large bedrooms. Frigidaire. 521 GREEN AVE. DR. 9654.

THE TRAYMORE
New and modern, cozy individual apartments, steam heat & elevator, private park, radio connections in all apts. Special service. R & H cars, and bus to door.
533 SO. RAMPART

SMITHSONIAN APTS.
All doubles beautifully furnished. Outside entrance to each apartment. Wonderful view. Beautiful court with shrubbery and flowers. Rentals $65 to $85. 250 S. Coronado. DUnkirk 7544.

MERIDIAN APTS.
4TH & WILTON, HEART OF WILSHIRE. Just open, elegantly furn. singles, $70 up. Doubles, low summer rate, 4 & 5 closets, cedar closet, hand dec. walls. Frigidaire. ½ blk. R car. OR. 0117.

"Chateau Apartments"
EXCLUSIVE. QUIET.
Singles with 2 beds.
Doubles with 2 baths.
SUMMER RATES
100 NORTH KENMORE AVE.

$50—BRAND NEW—$100
LEWELLYN MANOR
Large singles and doubles, dinette Elec. refrigeration, ice-filtered water 307 N. RAMPART. DR. 9550.

BEAUTIFULLY furn. single & double apts. Westlake Park dist. Private garages. Good transportation.
VISTA GRAND APTS.
400 S. BONNIE BRAE. PH. 54208

REGAL APTS.
Single apartments with many large closets, all outside rooms. Refrigeration. Wilshire district. 3350 SAN MARINO. N or L car.

L-A-K-E A-P-T-S.
At Westlake Park, nice large new singles, tile bath, shower, ideal location. Low rates by week or mo. 815 S. LAKE ST. DR. 8420.

$45-$55. Lou Mann Apts.
Brand new brick bldg., exquisitely furn. singles, kitchen & dinette, bath & shwr. Service. ½ blk. W. Western S car. 4846 Rosewood. GL. 5043.

Lady Carrington Apts.
UNDER NEW MANAGEMENT
$40 up. Elegantly furn. singles & doubles. Strictly modern. 554-553
508 UNION DRIVE. D CAR.

STATES APARTMENTS
292 S. GRAND VIEW
Front double with bedroom and shower bath. Also singles. $37.50 up. D car. Alvarado bus.

609½ N. WESTERN ave. Double, $8.50 week. Single $5 weew. New feat.

TO LET—APARTMENTS— Furnished
West and Northwest —21-A

SAN ANDREAS APTS.
620 S. ST. ANDREWS PLACE
A new concrete & steel structure located in heart of Wilshire district. Large singles, doubles and suites. Elaborately furnished. Large beautiful foyer. Steam heat, daily maid service. Monthly rentals range from $100 to $400.
Telephone Fitzroy 1292.

ANNROSE ARMS
Sunny singles and doubles with many large closets, carpeted dinettes, shower baths and other fine features. Weekly service. Elevator.
3950 WEST 8TH ST.
Corner Gramercy Pl. N car & bus.

HADDON HALL
W. 8TH ST. AT FEDORA.
Opposite Ambassador Hotel.
(The ultimate in Hotel Apts.)
A few apartments now available.
Complete hotel service.
Excellent cafe in connection.

BROWNLEIGH APTS.
626 S. ST. PAUL AVE. D CAR
$55 UP. SINGLES & DOUBLES
A real home, walking distance to shopping district. Light, airy rooms, tile bath & showers. Large closets. Weekly maid service.
MAY WE SHOW YOU?

ANCELLE APTS.
7th & Gramercy Dr. Brand new singles, twin beds, doubles, 2 baths, larger en suite, comb. gas & elec. range, Frigidaire, roof garden, ballroom. Valet & daily maid service. DRexel 9967.

COOPER ARMS
Singles, dressing-rms., carpeted, dinette. Including extras. $50 & up. 334 N. Heliotrope Drive. H car.

NEW LIBRARY APTS.
Opposite new library on Flower. very close in, strictly first-class. 519 S. FLOWER ST. ME. 8124.

SEVILLA APTS.
New large singles, weekly & monthly rates. Wilshire dist. 539 S. Manhattan Pl. FI. 4238.

LOMA DRIVE APARTMENTS
537 S. LOMA AVE.
Beautiful new large apts. just opening. Mahogany finish. Exceptional furn. Reas. rates. Apply on premises

$35—KANIWALD—$50
Attractive singles & doubles. Maid service, cont. hot water. 1214 SO. LAKE ST. BE. 0698.

$45 LIVE DOWNTOWN $60
SHERWOOD APTS.
Singles and doubles. ½ block from Biltmore Hotel. 431 S. Grand ave.

ST. ARTHUR APTS.
Single & Double
2914 W. 8th st. DU. 5221.

BEAUT. new studio apt., beam ceilings, o'stuff., heavy velour drapes, etc. $40, includes gar. 3564 Gregory Way. Out Wilshire Blvd. to Stanley Drive, 1 blk. south.

VUE DE MER APTS.
Cool & attractive apt. including elec. refrigeration & all extras. R & H car. 2533 OCEAN VIEW.

CHESELTON APTS., 923 S. PARK VIEW. WELL FURNISHED. QUIET. REASONABLE. DR. 8064.

BILLUPS APTS.
$60, dbls. New bldg. bet. 10th & Washington. 15 min. from town. Rates if perm. Vineyard car. Adults. 1638-1-4 ARAPAHOE. BE. 7264.

NEAR LAFAYETTE PARK
Beautiful new singles, phone, gas & lights included. $50 to $55.
HOOVER ARMS
8T. AND HOOVER. WA. 6196

THE HOBART
Conveniently located near Wilshire and Western. Summer rates on richly appointed single & double apts. 532 S. HOBART. WA. 7264.

ROBERTS ARMS
(NEAR ANGELUS TEMPLE)
Sgls. $35 up. Dbls. $45 up. Overstfd. Elev., jan. serv. 1827 Sunset Blvd.

$40. Washington Manor
1909 S. UNION, COR. WASH. Newly furn. sgls., dbls. with twin beds. Daily maid serv. BE. 9960.

THE PATRICIA APTS.
New bldg., singles & double apts. Twin beds. Attractive prices. 226 SOUTH BERENDO ST.

SINGLE APTS.
Sunny cor., new bldg., nr. Western ave., nicely furn., moderate rent. S car. 5323 Monroe st. HO. 2760.

DO YOU WANT TO LIVE in a strictly modern up-to-date apt. at a low rental? 1706 SUNSET BLVD.
JENSEN APTS.

$40—Magnus Apts.—$40
Beautiful singles, nr. Westlake Pk. Maid, janitor serv. 727 S. Coronado.

$40—New Ambassador
Nice single apt., free parking. 543 S. Normandie. N car. DU. 2266.

NEW large apts. at reasonable rates. LENORE APARTMENTS
316 SOUTH BERENDO ST.

DOUBLE S.E. exp. beaut. home, also sgl. $40 up. Adults, off W. Adams, nr. Hoover. U car. 2275 Scarff st.

$30, 3 lge. sunny rms. & bath, light, gas, ph. incl. Close in, 2 car lines. Bargain. 841 Sunset Blvd. MU. 4682.

$70—LARGE S.E. front double, 2nd floor, overstfd. furn., service. Westlake dist. 819 Beacon ave.

LOVELY small sunny apt. in refined C.S. home. 619 S. Bonnie Brae.

$21, LARGE double apt., everything furn., walk. dist. 1319 W. 18T.

4 RMS., janitor service, steam heat. 926 S. Westmoreland. DU. 8636.

NICELY furnished single apts. $35 up. 204 N. NEW HAMPSHIRE.

$25 TO $35, LOVELY mod. apts. 1868 GLENDALE BLVD. OL. 2750.

$35 UP. $40 up. Newly dec. sgls., dbls. Janitor serv. 2522 W. 9TH ST.

30, JOSEPHINE APTS. Sgls. Gar. $5. Close in. 1301 Girard st. WE. 6506.

OPP. Westlake Pk. Westrada Apts. $8.50 wk. & up. 630 S. ALVARADO

$40, LA Comtesse Apts. Ideal location. 2801 Francis. N car to Hoover

DBL. apt., newly dec. 2 bds. $50. S.E. cor. W. Washington. 1918 4th ave.

$40—ATTR. 4-rm. apt., bedroom, extra bed, gar., adults. 2532 W. 3rd st.

$35-$40 MOD. sgls., o'stfd., tile bath & sink. Pkg. 823 S. CARONDELET.

3 RMS., bath, gar., $60, or 2 rms. $45. 915 S. Manhattan Pl. RO. 4424

$32.50 UP. Sunny apts., tile sink, bath, shower, jan. serv. 1345 Bond.

$30, ATTRACTIVE single apts. Call at bakery. 101 S. WESTERN AVE.

$35, SINGLES, priv. bath, St. Andrews Apts., 2208 W. PICO.

$35, GRACE APTS., single, ovstfd. 1212 SO. BONNIE BRAE. "P" car.

$6 TO $8 WK. sgls. & dbls. beaut. fur., all modern. 216 N. BEAUDRY.

$422 1-4 S. HOPE ST. Single & dbl. apts. Quiet location. M & J cars.

EMPRESS APTS., light, sunny, sgl. Close in. 1227 Shatto st. DR. 3969.

LADIES only $25 & $30 per mo., cosy sgls. 645 N. Heliotrope. OL. 2659.

$25 SINGLE, bargain. 1635 N. Alexandria, nr. Holly Blvd. Ph. 594629.

$6 & $7 WK. neat clean, 2-rm. apts. Close in. 127 W. ADAMS.

TO LET—APARTMENTS— Furnished
West and Northwest —21-A

PARK LANE
NEW HAMPSHIRE, COR. 4TH ST.
IN WILSHIRE
MAGNIFICENT NEW 6 STORY CONCRETE CLASSIC SPANISH STRUCTURE, TASTEFULLY FURNISHED SINGLE AND DOUBLE APTS., PANELED CANVASSED WALLS. LUXURIOUS FOYER LOUNGE AND MUSIC ROOM, FINEST FLORAL PATIO AND COURTYARD.
THE UTMOST IN COMFORT
SWITCHBOARD. REFRIGERATION SOFT WATER. MAID SERVICE

SHERMAN APTS.
Now ready for occupancy. SUMMER RATES, exclusive residential dist. 314 S. ALEXANDRIA at 3rd.

$40 CHATSWORTH ARMS $50
147 N. New Hampshire. Low summer rates. 1 wk. free rent. Plenty sunshine & air.

BEAUT. 2 & 3-room apts. & dinette. Lafayette Pk. dist., 200 ft. H car and bus. Only apts. in dist. Very reas. 112 S. OCCIDENTAL BLVD.

$45 DU VAL APTS
Front apt., sunny, quiet, overstfd., phone, gas, light. 457 S. WITMER.

826 S. CATALINA
Attractive single homelike & comfortable gas, lights, gar. included.

$50 BRAND NEW $60
THE RUTHANNA
Extras incl. 138 S. Westmoreland av.

$45 Up—Arliss Apts.
New beautiful sgls. Gas, light, ph. incl. 1327 S. Catalina. P car.

$35—2 Blocks Biltmore
Large outside single, dressing-room, large kitchen. La Belle, 4th & Hope.

LENTZ APTS.
3-RM. APT., 836 S. HARVARD.

$40 & $45. 144 N. New Hampshire. HAMPSHIRE ARMS APTS.
Attrac. singles, nr. 1st & Vermont.

$27.50. LARGE room, wall bed, kitchen, bath, screen porch. Gar. Lights, water pd. Adults. 5236 W. 20th st.

$35. Leeward Apts. $40
751 S. HOOVER, nr. Westlake Pk.

NEWLY furnished apartment—Children welcome. 500 S. WESTLAKE. One block from Westlake Park.

SUNNY rm. with all home privileges in my own home for bus. women. Westlake dist. 461 S. Lake. DU. 6682

$35—NORMANDIE APTS. Attractive double, also sleeping rm., $15. Free pkg. 1716 W. ADAMS. EM. 2759.

$40 MO. incl. gar. Nicely furn. apt., hardwood floors, tile bath. 1124½ W. 17TH ST. Key at 1119. AX. 5424

HINTON ARMS
4-rm. cor. dbl. 3807 W. 8TH ST.

Hollywood —21-W

Best in Hollywood
BLACKBURN APTS.
SUMMER RATES
1805 N. WILCOX
Bachelor singles & 4-rm. doubles with 2 baths, soft water, refrigeration, 24-hr. switchboard and daily maid service. Ideal location, artistically & completely furn. GR. 5151.

FLETCHER Apartments, large and roomy, singles nicely furnished, $45, near transportation & schools. The present management assures pleasant surroundings & home life. Call MABEL SCHRUMPF
L. L. Hullet Co.
7583 Sunset Blvd. GR. 3651.

VILLA CARLOTTA
APT. HOTEL
The most beautiful apartment-house in Hollywood. Singles, doubles and de luxe apartments.
5959 Franklin ave. GR. 3905.

PATIO DEL MORO
Like old Spanish homes with apt. conveniences, 5 rms. & private patio with fountain & roses. New, unique, quiet and luxurious. $175 up. 8225 Fountain ave. nr. Sunset & Havenhurst. HE. 9185.

CASA VALENCIA
Brand new large single, most complete & homelike; shower bath. Bet. Sunset & Santa Monica Blvd. 7727 LEXINGTON. HO. 9340.

AT LAST A VACANCY IN BEAUT.
FAULCONER ARMS
Lovely large 4-rm. apt. on S.W. cor. Bedrm., twin & dbl. beds, elec. furn. All new feat. Reasonable. 1621 N. MARIPOSA, Hollywood.

$40 REDUCED $40
Very large, new, beautifully furnished single apts. Every comfort. SILVER APTS. 1305 N. KINGSLEY DR.

Cheremoya Apts.
5987 FRANKLIN AVE., HOLLY'D
Large sgl. apts. with bkfst. rm., lights, gas, ph. incl. $50-60. GR. 3251

SOMERSET apartments. 6075 Franklin ave. "The garden spot of Hollywood." Beautifully furnished, private park, free light, free gas, free garage space. Ideal home atmosphere. Tel. HE. 4161

THE NIRVANA APTS.
Expressing hospitality and service. Unique, spacious and exquisitely furnished, to suit the most exacting.
1775 N. ORANGE DRIVE

$40
ABBOT APTS.
BEAUTIFUL NEW SINGLES AND DOUBLES. 1172 N. KINGSLEY.

EL MIRADERO
NEW SINGLES & DOUBLES
5424 Franklin ave., near Western
Desirable HOLLYWOOD location

HILLVIEW APT.
$75 & up. Singles, doubles & suites. Beautifully furnished, complete serv. 6531 Hollywood Blvd. HO. 7980

NEW ATTRACTIVE FURN. APTS., $50, $55, $60. FLAT, $40. JUST OFF SUNSET BLD. 1502 LA BAIG

FOUNTAIN APTS.
4914 FOUNTAIN AVE., HOLLY.
Large sunny apts., $40.
LIGHT, GAS & PH. SERV. INCL.

ST. KATHERINE APTS. Brand new singles with all home comforts for those who appreciate a real home. 6534 FOUNTAIN. HO. 5684.

$50—CAHUENGA APTS.—
LARGE SINGLE
1820 N. Cahuenga. GR. 6876.

$35, SINGLE, GAS, LIGHT, PH. REAL PRIZE, ALSO ONE $25. 1635 N. ALEXANDRIA NR. HOLLY BLVD. CALL APT. 5. 594629.

$50—NEW, ½ BLK. TO CAR LINES THEATER AND STORES, INCL. GARAGE. PHONE OLympia 1171.

$65, INCLUDING gas, lights, phone & garage, real bedrm., extra bed. 1317 FORMOSA AVE. HE. 9811.

NEW frt. sgl. & dbl. Twin beds. Gar. Reas. 2028 N. BEACHWOOD DR.

$40 TO $55. Large sgl. & dbl. with bedrm. 1039 N. Ardmore. HO. 9144

MARTEL APTS. New singles. 1422 MARTEL AV., nr. Sunset. GL. 5204

South and Southwest —21-B

$25—EAU CLAIRE apts. & rooms, attractive singles and doubles. Mod. Janitor serv., tile baths, homelike in every way. Fine location. 2222 W. 15th st. P or red car to Magnolia.

$40 MISNER APTS.
NEW, all outside singles, completely furn., tile bath, sink. 210 W. 43rd Place. O M V cars.

TO LET—APARTMENTS— Furnished
South and Southwest —21-B

$35. Up. Mary Em Apts.
New, airy sgls. 527 W. 46, off Fig.

TO LET—APARTMENTS— Unfurnished —21½

JUST COMPLETED
THE ROYAL GARDENS
HOLLYWOOD
4 & 5-room suites, unfurnished, in the most beautiful spot in Hollywood, designed for those who would enjoy a palatial home in a refined, exclusive, restful environment. The Royal Gardens, a masterpiece of architecture that breathes of Sunny Spain, is well worth visiting. 5000 sq. ft. of lawn, shrubs and flowers surround the building.
Living rooms are 21x16 ft., with imposing studio windows and high cathedral ceilings. Large bedrooms & closets. Warm air heat. Circulating hot water. Electric refrigeration. Sanitary garbage chutes. Private entrances. Rear service porches. Southern exposures. Unsurpassed view. Laundry. Maid's rooms. Store rms. Spacious garages. Janitor service.
1255 Flores ave., at Fountain ave. Phone GRanite 2676.

The Colonnade
4TH ST. CORNER ALEXANDRIA
Beautiful exclusive homes of 4 & 5 spaciously designed rooms containing 2 baths, elec. refrigeration, incinerators, elev. & janitor service. In Los Angeles' most select dist.
NEAR AMBASSADOR HOTEL

NEW DAHLIN Apt., 919 S. Manhattan Place, 5 very large 4-rm. apts. New, never occupied, in the best district at the lowest rentals, 2 bedrooms, tile baths, mahogany wood trim, sound proof bldg., before renting a house or apartment see these and try and get better for $60 & $70. Owner, OX. 1447.

HEART of Hollywood, open for inspection, 3-rm. furnished & unfurnished & 5-rm. unfurnished. Elec. refrigeration, elec. kitchen ventilators. Last word in modern improvements. Must be seen to appreciate. Price right. 1131 Lodi Pl. 2 blocks east of Vine. ½ blk. N. of Santa Monica.

Edgemont Arms Apts.
1160 N. Edgemont.
The last word in semi-flat double apts. New building, built-in twin & double beds. Garage. Furn. or unfurn. Good street-car service. Priced to rent. PH. 599736.

Ambassador Heights Dist.
High-class 3-rm. apt., new, refinished, large living-rm., regular bedrm., extra disappearing bed, kitchen with dinette. 212 S. Kenmore av.

WILSHIRE DISTRICT
233 S. ALEXANDRIA AVE.
Just off 3rd st. Beautiful 3-rm. front apt. with garage. Large liv. rm. & bedrm. Hand decorated walls, kitchen with white range, large bkft. room with Windsor set. S car.

1 MO. free rent, reas. New bldg., 3 lg. rms., dinnet, extra bed, ice box, bkfst. tbl., Jan. serv., Sunset bus or Vermt. car. 4351 NORMAL AVE.

4-RM. apt., upper or lower, real bedrm., steam heat, cont. hot water. Rates to perm. 620 S. Coronado.

3 ROOMS, $35. Has bed, mattress, springs, range, ice box. Hobart Terrace Apts. 717 N. Hobart. HE. 7682

4 LARGE rms., steam heat, jan. ser. 926 S. WESTMORELAND. DU. 9223

5-R. duplex. 430 S. Rexford Dr. Bev. Hills. Artistic. $70. Own. GR. 7573.

VERY EXCLUSIVE 4 rms., extra bed 139 S. Edgemont. WA. 9864.

TO LET—FLATS— Furnished
West and Northwest —22-A

6-RM. 2-sty. duplex, 3 bedrms., 2 baths, furn. beautifully. Oriental rugs, grand piano, twin beds, a real value at $150.
Attrac. apt. liv. rm., din. rm., bedrm., twin beds, extra bed, bath & kitchen. Beautifully furn. $90. Call Miss Stockard or Miss Rush.
CHELEW & HOIT
Wilshire at Harvard.
DRexel 4286. DRexel 4286.

6-rm., 3 baths, duplex $250
6-rm., 2 baths, cor., never before rented $150
5-rm. upper south $125
4-rm. just completed $100
MRS. MEYER.
The Henry de Roulet Co.
Wilshire at Western. DU. 4400.
Parking Space. Drive in.

6 LARGE rm. beaut. upper S. flat. $175 mo. 2 baths, unit heat, baby G. piano. Oriental rugs. Best of everything. Near Wilshire & Normandie. Mrs. Malone. FI. 1233. WA. 5220

LARGE rms., upr. in 4-flat bldg. 2 bedrooms, sleeping pch., bkfst. rm., nicely furnished, phone in, garage. Wilshire location. 250 S. Harvard Blvd. ½ blk. S car. Only $95. Adlts

6 LARGE RMS.
Exquisitely furn. thuout, 3 beautiful bdrms., grand piano, all oriental rugs. 422½ S. NORTON. GL. 9073

6 RMS., 3 BEDR., 2 BATHS
N. flat, suitable 3 young ladies. Lease 4 mos. at sacrifice. FI. 0124.

4 FURNISHED sunny rms., ½ blk. from W. Lake Pk. For rent June 1 for 6 mos. 418½ S. Alvarado.

6 RMS., sleep. porch, garage, ideal home & loc. Close in, nr. St. James Park. 2316 SCARF ST. BE. 3340.

4 RM. flats, newly furn. 2 baths, $160 & up. 620 S. Manhattan. WA. 9587.

3 AND 4-ROOM BEAUTIFULLY FURNISHED FLATS NEAR AMBASSADOR HOTEL. Trees, shrubbery & flowers. In large park-like court. Rentals $90 up. 822½ So. Normandie. DUnkirk 2139.

5-RM. upper & sleeping porch, attractively furn., o'stuffed, tile bath, gar. Near S, V & N cars near Ambassador. 3015 LEEWARD. WA. 2126.

5-RM. beaut. furn. upper dup. Mahog. & ivory fin. Wonderful loc. N. Hollywood Blvd. 2 lg. bedrms. Bk. nk. Gar. Ph. 1921 N. Mariposa Ave.

5-RM. flats, beautiful, just finished, everything up to the minute, including refrigeration system. Open for inspection 741 S. Mansfield Ave.

5 rms. Why live in crowded apts? Spacious rms. beaut. fur. in wond. crt., nook, dress rm., gar. $95. 3843 W. 27, near W. Adams & 9th ave.

5 RMS., 2 baths, gar. Orientals, $150. 618 S. Normandie. Wilsh. nr. Ambassador. DU. 3253.

5-RM. 2 bdrms., extra bed, o'stuffd. & mohair furn., linen & silver, gar. $65. 3014½ Raymond. EM. 4481.

5-RM., completely furn., all rms. light and airy, close to store and cars. Adults. 3028 W. 7th st.

5 FINE large rms. Close in. Wilshire. 2981 LEEWARD. DU. 7225. S or N car.

5 RMS., beautifully furnished, all conveniences, gar. Reas. rent to right pty. S car. 363 S. Hobart. WA. 6664.

5 CLEAN sunny well-furn. rms., rent right, 1st blk. on Westmoreland off Wilshire. Phone DU. 2052.

5-RM. lower. Wilshire Square, artistically furnished, oriental rugs, piano, phone. WA. 1529 or DU. 2175.

5 RMS., close in, 3 beds, ½ blk. N. of Pico and Union. $65. 1537 Girard.

5-R., 733 SO. BERENDO. KEY 709 SO. VERMONT. DR. 9682.

5-ROOM lower furn. flat & gar., $70. Nr. S car. 319 S. CATALINA ST.

$27.50—2 rms., nook, laundry pch., hot water. 5919½ S. Bdwy. M car.

5-R. sunny dup., gr., piano, 2 bedrms. Reas. 145 S. Berendo. DR. 7775.

5-ROOM furnished double, $75 mo., on lease. Gar. 725 N. New Hampshire

5-RM., 2 bedrms., S car. $80. 3874 LEEWARD. DR. 8632.

5-RM. completely furn. upper. near car and bus. 117 S. Sycamore.

5 RMS., completely furn. flat. $40. 3 blks. from Bdwy. 247 N. Grand.

TO LET—FLATS— Furnished
West and Northwest —22-A

4-RM. upper sunny duplex, nicely furnished, sleeping porch, gar. Reas. rent. 2815 HALLDALE AVE.

4-RM. lower $55, mod., clean, well furn. S car. 734 S. Rampart. DR. 4736.

4-RM., Wilshire dist., beautifully and completely furn. 2 beds. Gar. $80. 110 S. Kenmore. WA. 1842.

4-RM. lower well-furn., lge. liv. rm., fine loc., 10 min. 7th-Bdwy. Adults 218 S. Columbia. 582490 or 590442

4-rm. tiffany walls new o'stfd., tile bath. 2929½ Van Buren Pl. RO. 4403

4-RM. so. upper or lower, mod. fur. or unfur. Gar. 2407 Juliet. BE. 6022

4 LARGE rm. lower, mod., 2 beds, ph. in, gar. $55. 470 N. VERMONT.

4-RM. beaut. furn., bedrm., extra bed. Gar. 1401 Alvarado Ter. BE. 5460.

4-R. comp. furn. Gar. Adults. W. Adams dis. 2100 Brighton av. EM. 2522

4-RM. UPPER FLAT, 2 BEDROOMS. 2645 S. NORMANDIE. $32.50.

4-R. up., beaut. fur., shower, tile sk. & bath. W car. 1631½ S. Oxford

4-RM. up. o'stuff. 1 blk. to W. Adams & Verm't. 2701 Menlo Av. BE. 5225

4-RM. nicely furnished, overstuffed. $50. 1660½ S. ARDMORE.

4-RM. luxurious lower So. Extra wall bed. Gar. 806 S. Kenmore ave.

4-R. upper So. Beautifully furn. Gar. 353½ SO. CATALINA ST.

4-RMS. new bldg. beaut. furn. extra bed. gar. shower. 115 S. Berendo.

4-RM. UPPER COMPLETELY FURNISHED. ADULTS. Call WA. 6279.

4-RM. beautifully furn. overstuffed. Victrola. Gar. $65. DU. 6726.

3-RM. UPPER APT. FLAT. Overstuf. Lge. liv. & bedrm., extra disappearing bed. Janitor service. $55. 2317 W. 12th st., corner Elden.

3 PLEASANT rms., tile bath, sink, break. nk. $40, 4 rms., 2 beds, $50. 5002 Lemon Drive.

3-RM. apt. flat, $60. O'stfd., large living rm., tile bath, nr. Ambassador. 232 S. Berendo. WE. 2156.

3 BEAUT. rms. $45. New, ovstfd. Tile bath. Nr. W. 1st. 304 N. Beaudry

3 & 6-RM. well furn. upper & lower, $40 & $60. 1457 W. 23RD ST.

3 RMS., desirable, $45; 1 block Westlake Park. 503 S. WESTLAKE.

3-RM. upper, $50, 2 dis. beds, new o'stuff. 2772 Francis Ave. FI. 1530.

3-RM. beaut. newly furn. 2 beds. 1 blk. car. $50. DU. 6726.

3-RM. upper, sleep. porch, laundry, $35 2, 3, V, W, cars. 1358 W. 22nd st.

BEAUTIFULLY and completely furnished 5-room upper flat. Oriental and Chinese rugs. 6 mo. lease or longer. Call Mrs. Gaskill. DU. 1845.
Howard & Boswell

WILL rent my new 5-rm. nicely furnished south flat for 6 mos. or more. References. No children. $45. Northwest. Phone 591-712.

WITHOUT COMPARISON. THIS BEAUT. FURN. FLAT. IDEAL LOC. NR. AMBASS. 333½ S. CATALINA. DR. 0127.

$45 or $50, and gar. 4-rm. flat, newly dec. and well fur. 1 blk. N. of Sunset nr. Angelus Temple. 2027 RESERVOIR ST., corner Alvarado.

LOVELY furnished upper 5-rm. flat. Piano. 1 blk. Westlake Pk. $60. Also lower 5-room. 753 S. Lake.

UPPER, large, reas. & nicely furn. nr. U.C.S.B. 512 N. Berendo. 594274

$32 TO $32. BEAUTIFUL CARLTON. 3 & 4 rms. Sew. mch. 232 N. Grand.

Hollywood —22-W

6 RMS., nicely furnished, beaut. loc. Gar. $100. 1212 Sunset Blvd.

5 RMS. beaut. furn., nice view, reas. Gar. 2160 Beachwood Ter. HO. 3555

5 LARGE rms., elegantly furn. Twin beds in both bedrooms, oriental rugs throughout. Adults. $150. HE. 4677.

5-ROOM lovely flat, fireplace. Garden. Excellent location. Real home. 1601 N. Kingsley Dr. HO. 2472.

5-RM. upper, completely furn., tile bath, $65. 1770 N. Vine. HE. 1351.

5 LOWER lrg. rms., mod., beaut. furn., o'stfd., piano, garage, $75. 920 Alfred st. W. Holly'd. GR. 5905

4-RM. comp. furn., piano, gar., $85. Center Holly. 1765 IVAR. HE. 2413

4-RM. newly furn. modern flat, good location. 4624 Maubert. 592-171.

4-RM. beaut. furn. Ex. bed. O'stuf. Reas. 4345½ Burns ave. nr. Vermt.

4 BEAUT., lge. rms., lovely furn., ex. bed. Gar. 1812 N. Berendo. 595084

3 & 4 RMS., comp. furn., new cott. Real bedrm., blt.-ins, ex. bed, ph., gar., nr. car. 972 N. El Centro.

3 RMS. NEW UPPER. GAR. $50. 6479 LEXINGTON. HO. 2476.

$85—UPPER, 5 sunny rms., completely and elegantly furnished inc. garage. One blk. to car line. Phone OLympia 1171.

South and Southwest —22-B

4 RMS., Clean, comf. furn. flats, 2 beds, slp. pch. Gar. Adults. $50. 323 W. VERNON. 4340 S. OLIVE.

4-RM. upr. with sls. porch, completely furn. Piano. Gar. W. Adams dist. 3636 Dalton ave. RO. 5798.

4 RMS., clean, comf. furn. flats, 2 beds, slps. pch. Gar. Adults $50. 323 W. VERNON. 4340 S. OLIVE.

4-R. new, tile, inlaid linoleum, hot water, gar., $40. 2443 S. Hope. HU. 7059-W.

4-RM. upr. flat & gar. in 2-family hse. $40. 459 W. 37TH PL. nr. Fig.

4 RMS., nicely furn., west upper, 3 beds, near 3 cars. 1040½ W. 21ST

4-R. nicely furn. brk. nk. shwr. bath. Gar. 715 W. 41 st. Owner. AX. 6399

4 LG. rms., ex. bed. gar. 4521 Saturn off West Blvd. W & red car.

4-RM. $40, eleg. lower, 3-r. $35, slp. pch., cosy upp. 822 W. 32nd st.

4-R. beaut. home, 2 beds, tile bath, piano, ovstf. M car. 3940 S. Hill.

4 LG. rms. & drsrm., 2 beds, mod. & nic. dec. M, F, E cars. 3904 S. Hill.

4 ROOMS, nicely furn. upper, 2 dis. beds. 4108½ S. NORMANDIE AVE.

5-RM. upper, 2 bedrms., tile bath. 3903 S. Normandie. WH. 3901.

NICELY furn. cozy comfortable flat, loc. 1020 W. 40th Pl. $35 mo. VE. 2878. 4700 CIMARRON.

East and Southeast —22-C

4-RM. FLAT & bungalow completely furn. $30 per mo. 121½ E. 21st st.

UPPER 4-room modern, clean, light, 3 beds. Gar. Reas. 132½ E. 35 st.

North and Northeast —22-F

3-RM. upper, $30, silver, linen, ph. Gar. ½ blk. E car. Call eves. CA. 3775. 2512 W. Ave. 31.

TO LET—FLATS— Unfurnished
West and Northwest —23-A

5 LGE. rm. mod., hdw. floors, 2 gars. 2 baths. 2 toilets, auto. heater, 7 lavatories, hot, cold running water, cabinet kitchen, all newly dec. $100 At 2722 S. VERMONT. BE. 3203.

6-RM., 3 bedrm., 2 baths, new duplex, upper. Unexpired lease. Hancock Park. $170.
6-RM., 2 bedrms., 2 baths, upper duplex. Wonderful location. 1½ blocks Wilshire Blvd., $135.
6-RM. & bkfst. rm., 2 large bedrooms, choice upper south near Wilshire Blvd & La Brea. $85.
5-RM. new duplex. North of Wilshire Blvd. Large living room. THESE ARE SNAPS. $85 and $90
GLENN & SMITH,
633 S. Western. WA. 9371 or WA. 7274.

7 LARGE rooms, beautiful upper duplex flat, perfect condition, ready for occupancy, garage, convenient to stores and S car line. 231 S. Alexandria st. GLadstone 7785.

7-RM. duplex, 3 bedrooms, 2 baths, fenced in yard for child. $80. Phone WH. 0782. 1260 S. Marne ave.

7-RM. upper duplex, 3 bdrms., 2 baths extra large rms. Very reas. rent. 215 S. MARIPOSA. WA. 4531.

6-ROOM, $50. Lower duplex, 1 block from L.A. High. High ground. 1316 WEST BLVD.

6-RM., $75, 2 baths, unit heat, light, airy cor., gar. 1103 TREMAINE.

TO LET—FLATS— Unfurnished
West and Northwest

[illegible]

MINUTE MOVIES

(All rights reserved by The George Matthew Adams Service—Trade Mark Registered U. S. Patent Office)

By ED WHEELAN

TO LET—FLATS—Unfurnished

West and Northwest —25-A

6-RM., AMBASSADOR HOTEL type, attractive flat, 2 baths, large grounds, gar., $70. 6-RM. duplex, hdwd. floors, gar., $50. 6 LGE. RMS., $100. 5 RMS. UPSTRS., GARAGE & GROUND KEPT, $55. 6 RMS. MODERN, MR. MELROSE, $50.

6-ROOM upper Wilshire flat, 3 W. Western ave. 3 rms. in bsmt., garage, janitor. 1 block S. of Rossmore. Rentshire, HE. 1121.

4 & 5 RMS., WILSHIRE HEIGHTS. Hand deco. walls, tile bath, gas furn., gar. Exea. Quiet. Alexandria, Courtney at Wilshire.

5 RMS., lower duplex, hdwd. floors, tile bath, gas furn., gar. $45. MRS. LEE, 1466 Lucile ave.

6-RM. new duplex, 2 baths, 2 gar. rms. $100. 1947 S. CITRUS ave.

6-RM. upper flat, $45. 1 block to Hollywood Blvd. 1 block to Western ave. 1 block to car. 1 block to school. 1 block to church. 1 block to store. 1 block to everything. 1 block to sunshine. 1 block to fresh air. 1 block to paradise. 1 block to heaven. 1 block to Hollywood. 1 block to Los Angeles. 1 block to California. 1 block to U. S. A. 1 block to the world. 1 block to the universe. 1 block to the solar system. 1 block to the Milky Way. 1 block to the moon. 1 block to the sun. 1 block to the stars. 1 block to the end. 1 block to the beginning. 1 block to the middle. 1 block to the top. 1 block to the bottom. 1 block to the side. 1 block to the front. 1 block to the back. 1 block to the inside. 1 block to the outside. 1 block to the upside down. 1 block to the downside up. 1 block to the right. 1 block to the left. 1 block to the wrong. 1 block to the right. 1 block to the correct. 1 block to the incorrect. 1 block to the rectangle. 1 block to the square. 1 block to the circle. 1 block to the triangle. 1 block to the hexagon. 1 block to the octagon. 1 block to the decagon. 1 block to the dodecagon. 1 block to the polygon. 1 block to the parallelogram. 1 block to the trapezoid. 1 block to the rhombus. 1 block to the rhomboid. 1 block to the quadrilateral. 1 block to the pentagon. 1 block to the hexagon. 1 block to the heptagon. 1 block to the octagon. 1 block to the nonagon. 1 block to the decagon. 1 block to the hendecagon. 1 block to the dodecagon. 1 block to the tridecagon. 1 block to the tetradecagon. 1 block to the pentadecagon. 1 block to the hexadecagon. 1 block to the heptadecagon. 1 block to the octadecagon. 1 block to the nonadecagon. 1 block to the icosagon. 1 block to the triacontagon. 1 block to the tetracontagon. 1 block to the pentacontagon. 1 block to the hexacontagon. 1 block to the heptacontagon. 1 block to the octacontagon. 1 block to the nonacontagon. 1 block to the hectagon. 1 block to the chiliagon. 1 block to the myriagon. 1 block to the megagon. 1 block to the gigagon. 1 block to the teragon. 1 block to the petagon. 1 block to the exagon. 1 block to the zettagon. 1 block to the yottagon. 1 block to the xenagon. 1 block to the weirdagon. 1 block to the googolagon. 1 block to the googolplexagon. 1 block to the infinitagon

MUSICAL INSTRUMENTS—Sale and Exchange —31

KURTZMANN GRAND FLORENTINE MODEL
Walnut, beautiful in shape, slightly case-marred in shipment, but in perfect condition; special bench to match.
At a saving of several hundred dollars, $1550.
Westlake Branch
Birkel Music Company,
2402 West Seventh st.

1086 PIANO for sale or rent at the big 10-story warehouse; new & used model, almost every well-known make included. Uprights as low as $115. Pianos as low as $77. Pianos rented as low as $1.50 month. Lincoln Piano Storage Co. 400 North Spring at Alpine. Phone CH. 1000 or 2 car, west on Alpine & N. Broadway Walk 1 block east to big 10-story warehouse. Ask for Miss Nielsen. Ph. ME. 1441.

DUO-ART REPRODUCING PIANO
Mahogany case; demonstrator, used but short time. Priced very low.
Westlake Branch
Birkel Music Company
2402 West Seventh St.

KIMBALL pianola and cabinet, Victrola with 50 operatic records; both in perfect condition, mahogany finish. Radio with lovely antique Spanish, but not suitable for pianola, a bargain. Call WE. 5616 mornings or EL. 1116 evenings.

WEBER GRAND PIANO
A beautiful instrument; sweet tone; just like new. A bargain worth investigating.
BIRKEL MUSIC CO.,
446-48 So. Broadway.

PIANOS—See Platt's stock of famous name used pianos before you buy. Including Steinway, Chickering, Mason & Hamlin, Knabe, Schmer, etc. Prices from $195. Terms low as $1 a week. PLATT (used Piano Dept., 620 S. Broadway. Open evenings.

DUO ART REPRODUCING PIANO
Used as demonstrator but a short time. Greatly reduced in price.
Birkel Music Company,
446-48 So. Broadway.

NEAR the new Viva-Tonal Columbia phonograph. Liberal allowance on your sold machine.
INTERNATIONAL MUSIC CO.
HARRY E. KIRKPATRICK, 319 W. 3rd. Open eves.

RENT a good piano, either new or used. Platt's period rental plan allows you to apply rent on buy later. Rents $2, $3 & $4 month. PLATT, 620 S. Broadway. Open eves. Phone TRinity 8121.

KNABE grand. Beautiful baby grand, practically new. A snap for the musician at $1085. Lowest terms. Rent today; if you buy, rent applies. Open evenings. TR. 2171.

DON'T rent an old broken down piano; buy one at a low price or H. Come in & rent a brand new one. Free delivery arrangement.
STARR PIANO CO., 344 S. HILL.

PIANOS rented, $1 mo. up; players $4 mo. up; baby grands $5 mo. up. Rent can apply on buy later. Ask about free music lessons. Monroe Va. 6129. DANZ, 105 N. Spring. Open exvs.

STEINWAY upright, used. Greatly reduced. $395. See this piano if you are considering a worth-while used instrument. PLATT, 620 S. Broadway. Open evenings. TR. 2171.

KIMBALL upright. Used but in good condition. Make a wonderful practice instrument. PLATT, 620 S. Broadway. Open evenings. TR. 2171.

CHICKERING upright. Used. Someone will want this piano. Priced to sell fast at $119. Lowest terms or will trade $1 mo. PLATT, 620 S. Broadway. Open evenings. TR. 2171.

SOHMER grand. Large size, plain case, used. Beautiful walnut. A real bargain at $795. Terms or rent if you wish. PLATT, 620 S. Broadway. TR. 2171.

PHONE your wants to The Times. No credit arrangement necessary. Courteous experienced ad-takers day and night will help you with your copy if desired. METropolitan 0700.

PIANOS — All used. Steinway, $195; Kimball, $149; Chickering, $127; Steinway refrigerand, $440; Knabe, $89. Terms as low as $5 down, $1 week. DANZ, 105 N. Spring. Open eve.

USED pianos at Pond Piano Co. for rent, $225. Worth $675. Easy terms. THE PIANO EXCHANGE. 221 So. Spring st.

CHICKERING grand piano, used, but in good condition. A wonderful bargain. Terms $115 down. Balance like rent. THE MAY CO.

RENT a piano on our easy rental plan. Amount paid may be applied to the purchase of piano in the future. THE MAY CO.

AMPICO elec. player, half price, slightly used, or trade for good upright grand piano.
MUSICAL STORAGE, 912 So. Olive.

SAXOPHONE, Conn, C, extra reeds and case, $85. Banjo, Vega, $45. Hathaway ave. Alhambra, South of Ramona Convent.

STORAGE PIANOS
Ordered sold. Uprights, players, grands. $27 to $500. 1044 S. Olive.

GOOD upright piano, left with us to dispose of; will cheap or rent. 850 VANDIA BLVD.

BALDWIN parlor grand piano. Beautiful wood and tone. Like new. Own, liv. for less than $1,000. 1781 Arapahoe st.

PIANO—Decker elec. Welte Mignon grand at wholesale price. A saving of $1500. 1624 S. ST. ANDREWS.

REAL sacrifice for cash; grand, piano or take typewriter or sm. radio part payment. 1757 N. VERMONT.

MARNES baby grand. Real cash condition, $275. Clinton, GR. 1972.

UPRIGHT piano. Call after 1 p.m. 218 E. 76TH ST.

SNAP—Baby grand piano, must sell. Price no object. 2524 SIXTH AVE.

$60 piano, late mod. Good as new, fine tone, $110. 619 E. 25 ST.

STEINWAY piano, small size, used—like new. Musical Store, 913 S. Olive.

PIANO, nice practice, $70, nay $1 per wk. DANZ, 105 N. Spring. Open eve

MY WONDERFUL PIANO for sale or rent. 844 S. Bonnie Brae.

HOT cash waiting for your piano, any make or condition. WE. 1831.

CHICKERING upright, used in parlors. Musical Storage, 912 S. Olive.

BRUNSWICK phonograph, like new, $125. 111 E. Robert Blvd.

KARTCH'S Corner, sell at a bargain, for cash. VE. 3281.

MUSICAL INSTRUMENTS—Wanted —31-W

PIANO WANTED
Grand piano. By Sunday School class, for summer. Will take good care of and be responsible for same. Best reference. Phone between 7:30 a.m. and 3 p.m. DR. 1165.

GRAND piano. Musician wants hrs. part time in studio for study and composing 3 times a wk. afternoons 4 to 6 preferable. Address Z, box 499, Times Branch.

WILL store piano for use, good care; 3 adults. Ph. ME. 4159. Apt. 6.

WANTED—Upright piano in good condition. Ph. Alhambra 217-M.

RADIO EQUIPMENT—Sale, Exchange, Etc. —37

ZENITH 4-Tube ELECTRIC RADIO. Operates directly from light socket without "A" or "B" batteries. Installed in your home complete, including cone speaker for only $87.50 cash, or may be purchased on easy time payments. ELECTRIC RADIO CO., 1010 W. 7th st. TUcker 4707. Open even'g. until 10 o'clock.

BATTERYLESS RADIO
Beautiful walnut consoles, cone speaker, power tube. Arrange for demonstration in your home.
UNEQUALED TONE QUALITY.
LONG'S RADIO CO.
9812 S. MAIN. HU. 1322.

REFLEX, three-tube, runs from light socket, absolutely comp., all access. $45 terms. Portable factory to you. Perm. service agent. Demonstration invit. BAKER & FITZGERALD, 2603 W. 54th st. cor. 4th ave. VE. 4184. Open nights till 9:30. Sun. 10 to 5.

RENT a radio on our easy rental plan. Amount paid may be applied to the purchase of a radio in the future. THE MAY CO.

GENUINE Radiola with four tubes, complete, including loud speaker and batteries, $130. Terms $1 a week. THE MAY CO.

RADIOLA 26 portable, repossessed, yours for the bal. due, terms. 2125 W. PICO.

FOR sale, 5-tube Day-Fan radio, almost new, big bargain. 2957 LEEWARD AVE.

5-TUBE Echophone, comp. Standard accessories. Mahog. cabinet. Never been used. DR. 7532. 936 S. Marlposa

CASH for used Isfradyne or Super Zenith. Address C, box 179, Times Office.

SACRIFICE
Portable Radiola, style 26, $135. Phone OR. 2458.

WILL rebuild your old radio set. Prices reas. HE. 4422.

RADIOLA 28 with complete equip., sacrifice. Ph. UN. 4302.

MACHINERY, ALL KINDS—Sale and Exchange —32

ELECTRIC MOTORS bought, sold, rented, repaired. NORTON & NORTON, 1578-W. Broadway, CA. 8484

200,000 FT. nine all sizes, also valves and fittings. ADAMS PIPE WORKS, 2025 Bay St., ME. 0012.

WELDING & cutt. equip., regulators, gauges, torches, hose & goggles. New or 2nd hand. 109 E. 11th. WE. 9534

MACHINERY, ALL KINDS—Sale and Exchange —32

PIPE—PIPE—PIPE
10,000 ft. 1½" new std. pipe, 12c ft.
20,000 ft. 2" new std. pipe, 8c ft.
20,000 ft. 4" new std. pipe, 4½c ft
WE CARRY ALL OTHER SIZES
PIPE FITTINGS & VALVES.
SANTA FE PIPE & SUPPLY CO.
2451 E. 15th pl., nr. Santa Fe.
Telephone TUcker 6548.

FOR SALE—5-ft. plaster mixer on springs, solid tires, spout and 3 h.p. Novo engine, perfect condition. Bought in January, 1927, used on two small jobs. Cheap. Terms if desired.
MARION COMPANY, INC.
HO. 4912.

"MEYER MEANS MACHINERY"—Machine Tools — New and Used. "PEXTO" Punch Presses & Shears. Meyer & Pleis Working Machinery.
MEYER MACHINERY CO.
1932 Santa Fe Ave. VA. 2782.

1—50 & 1 100-h.p. G.E. motor starter, 220 v. 1127 Leave central, pump, 1 6000 & 1 3000-bbl. casinghead plant complete, 114 ft. 24x24 oil rig less engine. Make price on lot or piece. Address B, box 61, Times Office.

NEW & used line pipe, casing and oil well supplies. Standard Pipe & Supply Co., 949 Date St. TR. 4551.

OIL well supplies, new & used casing & line pipe. S. R. BOWEN CO., 2001 Sacramento St. VA. 4972.

ELECT. motors, all sizes, guaranteed one year at about ½ price. Wheeler Elec. Co. 1437 SANTEE. WEstmore 8755.

MACHINE tools, woodworker, pumping and sheet metal machinery. 1409 THIRD ST. VA. 4621.

AIR compr. $45 & $95. Tire molds, tube plate, buffer, cheap. 108 E. 11TH.

INVALIDS' wheel chairs sale or rent. Coast Mchy. Co., 464 E. 2. VA. 4871

18" AMERICAN lathe with 2 chucks for cash. 810 E. 10TH ST.

ONE No. 000 Niagara press, 8" stroke, $1800. 409 E. 3RD ST.

ELEC. motors hot, sold, exch., rep. Motor Shop, 216 E. 1st. VA. 4474.

TURRET lathe, ¾-in. capacity. 5319 Santa Monica Blvd., rear.

NEW & used compressor bargains. Essick Co., 1926 Santa Fe. TU. 4427

Office, Store Equipment —33-A

Desks Safes Files

ON 2ND ST.
The most complete line in office equipment. Largest packed locked stock to choose from in new and used. To suit your needs. Mr. Burr, exec. will look at our store before you decide. Will take your old furniture in trade or allow for your cash. We can't state prices, but everything is in plain figures. Terms to suit. We rent office equipment. Don't fail to see us.
MILLER DESK & SAFE CO.
211-219 W. 2nd St. TU. 1424

DESKS SAFES
CHAIRS FILES
ENTIRE BUILDING
COMPLETE OFFICE EQUIPMENT
"LOW-RENT DISTRICT" PRICES
NEW AND USED
EXCHANGES TERMS
400 S. Los Angeles St.

JOSEPH BELLUE
Office Furniture Exchg.
Go up where prices come down.
CASH OR TERMS TO SUIT.
4-dr. steel $29.75
32x40, 5-dr. desk $6.00
Oak standing desk $10.00
Magazine rack 12x24x60 ..... $5.00
Dr. Oak. Macy bookcase, stack 2 ..... $20.00
631 S. Spg., 4 fl., TR. 7291

TEN OFFICES
OF OAK, MAHOGANY AND WALNUT FURNITURE, CONSISTING OF ROLL-TOP AND FLAT-TOP DESKS, ALL SIZES TYPEWRITER DESKS, TABLES, CHAIRS AND OFFICE ACCESSORIES. TO BE SOLD AT VERY LOWEST PRICES.
RM. 321, I. W. HELLMAN BLDG.
124 W. 4TH ST.

SHOWCASES, wire boxes, cigar cases, scales, registers, ice boxes, coolers, meat & delicatessen ice cases, fans, steam tables, ranges, stools, dishes, complete outfits. Real bgns. Terms. DAVIS STORE FIXTURE EXCH. 1349 S. MAIN ST. RI. 6059.
REMEMBER "DAVIS HAS IT."

SODA FOUNTAINS

SHOWCASES, COMPLETE STORE AND RESTAURANT EQUIPMENT NEW AND USED, VERY EASY TERMS.
Western Showcase & Fixture Co.
517-519 E. 9th St. Near Wall.
SEE OR CALL KOEPPEL
FOR EVERYTHING IN USED OFFICE FURNITURE
See the WORLD'S best value in all quarters of the globe.
L. A. DESK CO.
845 S. HILL ST. TR. 6725.

FIXTURES

NEW OR USED. CASH OR TERMS
L. A. Store Fixture Co.
250-56 S. Los Angeles St.

SHOWCASES, SODA FOUNTAINS, FIXTURES, OFFICE PARTITIONS. Immense stock. Priced right.
WEBER SHOWCASE & FIXT. CO
216-220 S. Los Angeles st.
Phone HU. 0440.

HALF PRICE—High-grade oak outfit, good condition, roll-top 8-ft. table, 4 leather upholstered chairs, desk companion accessories. $795. Terms or cash.
420 SO. SPRING—BASEMENT.

SHOWCASES store, office, butchers', restaurant fix., new & used, bought, sold, exchanged. EZY terms.
PACIFIC SHOWCASE & FIXT. CO.
412 E. 9th st. TU. 6516.

Desks & Files, Used
All makes and sizes.
See us before you buy.
1326 So. Main. WE. 5385

JEWELER'S spec. Burg. proof safe, 30x30x18. Sm. cash reg. and table. 1 3-ft. oak roll top. 1 54-in. mang., flat top desk. ½ price. RO. 5832.

RESTAURANT EQUIPMENT—We outfit complete, new or used. Lowest prices in town. Best terms. 116 S. SPRING. TU. 2432.

SAFES
of all descriptions bought, sold, exchanged. 219 W. 2ND ST.

CIRCASSIAN wal. high grade showcases, 6 ft. & 4 ft. 346 & 348. 219 W. 2ND ST.

MISCELLANEOUS—For Sale —33

Used Electric Washers
ALL TO GO MON., TUES. & WED. We have just received all FLAT-TOP prices. If you are buying a washer don't fail to look these over. All guaranteed. $5 monthly payments.
Broadway
Department Store, Inc.
BROADWAY at BASEMENT. BR. 7189

Fr. CADDEN-DULOUS'S
LITTLE BLUE BOOKS
12 titles. Greatest books in pocket size. Come in, browse around. 324 S. Broadway.

ELECTRIC WASHER
An easy in first class mechanical condition, only $75. Terms to suit.
716 S. FIGUEROA ST.
Open evenings 'till 9:30.

FOR SALE, used kitchen range, 3-oven good condition, equipped for either gas or oil burning. G. B. ALEXANDER, Brick Garden Hospital, Norwalk, Calif.

BUTCHERS' SUPPLIES
Refrigerators, meat blocks, cases, meat blocks, cutting tables, etc. SOUTHWESTERN BUTCHERS' SUPPLY CO., 251 E. 5th.

300 lawn mowers and edgers at less than ½ price. Del. and guar. Mowers sharpened by machinery, $1. Call or pack qtly. free. Bishop & Mathews, 819 W. Vernon av. VE. 6618

FOR SALE — Diamonds, jewelry and other personal property. Northwestern Mutual Life Insurance Co., 302 Citizens' Natl. Bank Bldg.

2 OILS, rocky coast scenes, by F. W. Stevens, 127 Lenox central, pump, 1 6000 & 1 3000-bbl. casinghead plant complete, 114 ft. 24x24 oil rig less engine. Make price on lot or piece. Address B, box 61, Times Office.

NEW & used line pipe, casing and oil well supplies. Standard Pipe & Supply Co., 949 Date St. TR. 4551.

OIL well supplies, new & used casing & line pipe. S. R. BOWEN CO., 2001 Sacramento St. VA. 4972.

ELECT. motors, all sizes, guaranteed one year at about ½ price. Wheeler Elec. Co. 1437 SANTEE. WEstmore 8755.

MACHINE tools, woodworker, pumping and sheet metal machinery. 1409 THIRD ST. VA. 4621.

AIR compr. $45 & $95. Tire molds, tube plate, buffer, cheap. 108 E. 11TH.

INVALIDS' wheel chairs sale or rent. Coast Mchy. Co., 464 E. 2. VA. 4871

18" AMERICAN lathe with 2 chucks for cash. 810 E. 10TH ST.

ONE No. 000 Niagara press, 8" stroke, $1800. 409 E. 3RD ST.

ELEC. motors hot, sold, exch., rep. Motor Shop, 216 E. 1st. VA. 4474.

TURRET lathe, ¾-in. capacity. 5319 Santa Monica Blvd., rear.

NEW & used compressor bargains. Essick Co., 1926 Santa Fe. TU. 4427

MACHINERY, ALL KINDS—Wanted —32-W

WANTED, all field cumming. Diesel & gas eng. 322 S. San Pedro. TU.4615

MISCELLANEOUS—For Sale —33

Used Electric Washers
ALL TO GO MON., TUES. & WED. We have just received all FLAT-TOP prices. If you are buying a washer don't fail to look these over. All guaranteed. $5 monthly payments.
Broadway
Department Store, Inc.
BROADWAY at BASEMENT. BR. 7189

Fr. CADDEN-DULOUS'S
LITTLE BLUE BOOKS
12 titles. Greatest books in pocket size. Come in, browse around. 324 S. Broadway.

ELECTRIC WASHER
An easy in first class mechanical condition, only $75. Terms to suit.
716 S. FIGUEROA ST.
Open evenings 'till 9:30.

FOR SALE, used kitchen range, 3-oven good condition, equipped for either gas or oil burning. G. B. ALEXANDER, Brick Garden Hospital, Norwalk, Calif.

BUTCHERS' SUPPLIES
Refrigerators, meat blocks, cases, meat blocks, cutting tables, etc. SOUTHWESTERN BUTCHERS' SUPPLY CO., 251 E. 5th.

300 lawn mowers and edgers at less than ½ price. Del. and guar. Mowers sharpened by machinery, $1. Call or pack qtly. free. Bishop & Mathews, 819 W. Vernon av. VE. 6618

FOR SALE — Diamonds, jewelry and other personal property. Northwestern Mutual Life Insurance Co., 302 Citizens' Natl. Bank Bldg.

2 OILS, rocky coast scenes, by F. W. Stevens, 127 Lenox central, pump, 1 6000 & 1 3000-bbl. casinghead plant complete, 114 ft. 24x24 oil rig less engine. Make price on lot or piece. Address B, box 61, Times Office.

NEW & used line pipe, casing and oil well supplies. Standard Pipe & Supply Co., 949 Date St. TR. 4551.

OIL well supplies, new & used casing & line pipe. S. R. BOWEN CO., 2001 Sacramento St. VA. 4972.

ELECT. motors, all sizes, guaranteed one year at about ½ price. Wheeler Elec. Co. 1437 SANTEE. WEstmore 8755.

MACHINE tools, woodworker, pumping and sheet metal machinery. 1409 THIRD ST. VA. 4621.

AIR compr. $45 & $95. Tire molds, tube plate, buffer, cheap. 108 E. 11TH.

INVALIDS' wheel chairs sale or rent. Coast Mchy. Co., 464 E. 2. VA. 4871

18" AMERICAN lathe with 2 chucks for cash. 810 E. 10TH ST.

ONE No. 000 Niagara press, 8" stroke, $1800. 409 E. 3RD ST.

ELEC. motors hot, sold, exch., rep. Motor Shop, 216 E. 1st. VA. 4474.

TURRET lathe, ¾-in. capacity. 5319 Santa Monica Blvd., rear.

NEW & used compressor bargains. Essick Co., 1926 Santa Fe. TU. 4427

MISCELLANEOUS—For Sale —33

Used Office Equipment
BIG NEW COLLECTION
USED OFFICE FURNITURE OF EVERY TYPE. USED DESKS, CHAIRS, TABLES, FILING CABINETS AND THE LIKE
Amazingly Low Prices
NEW PRICES AND A GOOD COLLECTION—AT SPECIAL NEW LOW PRICES.
LIBERAL CREDIT TERMS.
BARKER BROS.
Used Office Equipment Store.
Temporary Location.
733 S. SPRING ST.

SHOWCASE BARGAINS
7½x7½. L-shaped, all plate candy cases, very fine, 3 ft. lunch counters, with stools, large lot of 1-and-hand plate mirrors, 7 and 8-chair bootblack stands.
Refrigerator cases, compartment cases, standard floor cases, all sizes, soda fountains, counters, backbars, steam tables.
ALL PRICED LOW AND IN GOOD SHAPE.
2ND HAND DEPARTMENT.
WEBER SHOWCASE & FIXTURE CO.
216-220 S. Los Angeles St.

USED FIXTURE BARGAINS
Restaurants and stores bot for cash. CALIFORNIA STORE FIXTURES, 534 S. Los Angeles st. TR. 4054.
STORE FIXTURES OF ALL KINDS EXCHANGE NEW FOR OLD
Silva Fixture Co., 413 E. 9th St.
BARG. in used office fur., typewriters bought, sold, rented. Western Office Furn. Co., 754 S. Olive. MU. 6973.
OUT of the safe business next thirty days. Buy now. 32 1-3 to 40% off. 943 S. GRAND AVE.
WANTED—USED OFFICE FURN. CALL HALSTEAD. WE. 9385.
CASH register bargains, all sizes. 214 E. 9th st. VA. 2731. Easy terms.
OFFICE desks, safes, etc. Real values at spec. prices. 619-21 E. 9TH
MacDONNELL surgical chair. See Dr. Biggs, 807 Title Insurance Bldg.
DESK, safes, typewriters, chairs. SKEEL'S, 1912 S. Main. WE. 4168.
GOOD values in used safes & filing equipment. 848 SO. HILL.

Typewriters and Supplies
Adding Machines —33-B
OUT of the high-rent district, therefore a better typewriter or adding machine for less money.
All makes, at prices from $12.50 up, on terms to suit you, fully guaranteed. Agency for the new Remington, Corona and Underwood portables. TYPEWRITER INVESTIGATION CO., 325 W. 2ND ST. bet. Broadway & Hill. Ph. TR. 6451.
MULTIGRAPH—Will pay cash for late model Multigraph with attachments. Give complete description and state price wanted. This is not a dealer. Address box 596, Times Branch.
ADDING, bkpg. mach. and typewriters bot, sold, exch. Int. Adding Mach. Co. 917½ S. BDWY. TU. 1996.
REMINGTONS, $12.50 AND $25. ROYAL, $29. 203 W. 2ND ST.

Clothing, Furs, Etc. —33-D
BLUE-SERGE
Nearly new expensive hi-class clothes at astonishing low prices. Coats, ensemble suits, sport wear, street dresses and evening gowns. Visit the original exclusive used gown shop.
MICHE T. WRIGHT
3239 W. 6th at New Hampshire.
WA. 0924.

BLACK summer coat, extra large size for collar, splendid condition. $15. 6226 Yucca st., Hollywood.

MADAME LUCIENDA
Ladies' wearing apparel bought and sold. 1272 S. Vermont. WA. 8768.

CINDERELLA SHOP will pay cash for wardrobe of hixhest quality. 1453 Wm. 8453.

FOR SALE — Custom made Tuxedo suit, 38. Tail, $15. AX. 2291.

THREE beautiful model gowns, practically new. 1718 S. ORANGE DR.

LADIES we buy & sell high grade used clothes. 1620 W. 6th. DR. 1938.

Jewelry, Diamonds —33-E
DIAMONDS, all sizes, set in rings, flexible bracelets, wrist watches and other articles of jewelry. Nothing but bargains. It will pay you to see us. MARKWELL & CO., 453 S. Spring st. Open 9 to 5. Sat. 9 to 1. VA. 4092.

DIAMOND ring, 2½ carat, blue white, perfect, platinum mtg. with diamonds. Cost $1500. Must sacrifice, cash. Address Z, box 531, Times Branch.

1-CARAT diamond, violet blue, perfect. Also smaller stone. Very cheap for cash immediately. GL. 4791.

DIAMOND ring, perfect blue-white, 1.19 karats. Will exchange for car. Address Z, box 596, Times Branch.

DIAMOND ring, 2½ karat, blue-white, perfect. Must sacrifice for cash. Address Z, box 597, Times Branch.

DIAMOND ring, 1¾ karat, perfect, blue-white. Must sacrifice for cash. Address Z, box 594, Times Branch.

BEAUTIFUL blue-white ¾-karat diamond ring, 1044 S. St. Andrews.

DIAMOND ring, absolutely 1-karat gem. Cost $1250. Sell $450. VA. 5418.

BEAUTIFUL diamond ring, $150, cost $250. P.O. box 2218, L. A.

Antiques, Art Goods —33-F
ANNOUNCEMENT
Capt. J. A. Richards, St. George Court Apartments, Suite "L." (1245 No. Vine street,) recently from China, has a number of his rare collection of Chinese fine linens, old & new embroidery, mandarin coats, shawls, rugs, antique furniture, old porcelain, Scrolls and other choice articles.
OPEN FOR INSPECTION
10 A.M. TO 4 P.M.
ANTIQUE Chinese oak bedroom set, beautifully carved. Nothing like it in this country. WA. 4409.
OLD antique Scotch clock over three hundred years old. 620 N. Marengo, Pasadena.
ANTIQUES at wholesale prices. Loose's, 1589 N. WESTERN AVE.

Lumber, Bldg. Materials—33-S
LUMBER BARGAINS
Siding $17.00
Roofing $1.00
Redwood ceiling $30.00
Ship lap $30.00
MILLER BOX & LUMBER CO.
201 No. Ave. 18. CA. 5900.

Cameras, Supplies —33-B
CLOSING out cameras, kodaks and miscellaneous. 324 Emerald st.

Lumber, Bldg. Materials—33-S
Floor covrgs., 25c sq. yd. Sinks $2.50. Gen'l Plumbing Sup. Co., 409 E. 9.

Books, Periodicals —33-M
ULSTER Co. Gazette, Jan. 4, 1809; make offer. HALEY, Lancaster, Cal.

Stamps, Coins, Photos —33-P
POST. stamp, bargain, break fine collect., 2-3 off. Scott, 628 N. Alexandria.

Flowers, Trees, Plants —33-R
HARRY'S NURSERY
Shrubbery, trees, all kinds. Must vacate. 4433 Santa Monica Blvd.
OLEANDERS, 2 yrs. old, about to bloom; $1.50 ea. Cypress trees, 7 to 8', Planted anywhere in city. MU. 8534.

Houses, Bldgs. to Be Moved—33-V
7-RM. mod. stuc. bung., tile bath, sink & kitchen, bdw. firs., 4 bedrms. 1111 Everett ave. nr. BO. 49015. Eves., RE. 7944.
MODERN NINE-ROOM bungalow chalet, 37x74. 363 S. HARVARD.
MUST be removed immediately, 13-rm. house. Make offer. 729 S. St. Andrews Place. Inq. 971 S. Las Palmas, 6 rms., bdw. firs. $500 or offer. Call CH. 2023 eves.
5-RM. frame, small. 1250 Orange Gr. HE. 2907. No fair offer refused.
1628 E. 23RD. $325. Takes it. 5 rms., all new inside. Own. 648 Maple

BOATS, YACHTS, ETC.—Sale, Exchange, Etc. —38

FISHING boat, 32-feet. Ideal for vacations or week-end parties. Only 2 years old. Sleeps 2, 36 h.p. motor. Must be seen to be appreciated. Price $1000. S.B. box 116, Times Branch, GLENDALE.

FOR SALE—Cabin cruiser, 35 ft. long, equipped for 100 H.P. Hall-Scott marine motor, speed 15 miles, sleeps 4, fine galley, stove, ice box, all accessories. Owner has built larger boat. Call 1345 S. Wall st.

FOR sale or charter, yachts & fishing boats. Yachts bought, sold & exch. Yachting & fishing parties made up at Hoffman's Yachting Agcy., 226 W. 6th st., San Pedro. Ph. S.P. 2093.

$1200 equity in a $4600 modern 5-rm. home in exchange for 26 or 28-ft. raised deck cabin cruiser, sleep 2. Have galley & toilet or an auxiliary bay sloop. 4241 S. Flower. AX. 6332.

BOATS, YACHTS, ETC.—Sale, Exchange, Etc. —38

FISHING boat, 32-feet. Ideal for vacations or week-end parties. Only 2 years old. Sleeps 2, 36 h.p. motor. Must be seen to be appreciated. Price $1000. S.B. box 116, Times Branch, GLENDALE.

FOR SALE—Cabin cruiser, 35 ft. long, equipped for 100 H.P. Hall-Scott marine motor, speed 15 miles, sleeps 4, fine galley, stove, ice box, all accessories. Owner has built larger boat. Call 1345 S. Wall st.

FOR sale or charter, yachts & fishing boats. Yachts bought, sold & exch. Yachting & fishing parties made up at Hoffman's Yachting Agcy., 226 W. 6th st., San Pedro. Ph. S.P. 2093.

$1200 equity in a $4600 modern 5-rm. home in exchange for 26 or 28-ft. raised deck cabin cruiser, sleep 2. Have galley & toilet or an auxiliary bay sloop. 4241 S. Flower. AX. 6332.

BOATS, YACHTS, ETC.—Sale, Exchange, Etc. —38

WANTED—Yacht or cabin cruiser with sleeping accommodations for six; must be modern, roomy and good ocean going boat. Will trade clear lots, west side. L. A. address B, P. MASKEY, 614 Bank of Italy Bldg.

ELCO CRUISERS, CHRIS CRAFT 25 to 40 mt. runabouts. New & used boats for immediate delivery. Howard Motor Co., motorboat division, office adjoining Cal. Yacht Club, Wilmington. Phone GR. 3181 or Wilmington 920.

FOR sale or charter, bridge deck cruiser 52x11½ feet, 4-cyl. 100-h.p. motor, fully equipped for sea cruise. Sleeps 10 comfortably. Pays its own Owner, A. L. Markwell. VA. 8692.

RO. 772 for sale, 30-ft. mod. Sac. for auto, dia. Mrs. Stannard. TR. 2376

LOT, $2500 cv. W. Wood dist. Sac. for auto, dia. Mrs. Stannard. TR. 2376

LOT, $2000 cv. Culver City. $1000 equity for ? 820 San Fernando Rd. Te. A.

PIANO, player piano, other musical instruments or 1917 Buick car, want radio, tailoring, Easy washer, house painting or ornamental iron work. Address box 239, Times Office.

PIANO or couch covers (two). Sell or trade. What have you? WE. 8066.

PIANO-ACCESSORIES. Want good pedper or lot. DR. 2287.

RABBIT and chicken ranch with producing orchard, 4 A. on blvd. $7500. Take car or lot as part dn. payt. Address O, box 429, Times Branch.

RADIO "Masterpiece" 5-tube console. Cadillac 8-cyl. sedan, $1000 cash or what have you? Phone evenings only Olympia 6148.

RUG, 9x12, high grade, cost $400; used 3 months only, for baby grand piano. 939 S. Sycamore or HE. 4185.

RUGS, dia. furn., piano, stocks, bonds, as 1st payt. on autos. Open eves. 8 Sun. Cor. Beverly and Western.

SEWING machine, electric, for what? 206 W. 9th st., at Hill.

TRUCKS—Flats and dumps. What have you? Phone KM. 8878.

TRUST deeds wanted for equity of $42,000 in duplex court on Bronson between Hollywood & Melrose blvd. MR. MILLER, MU. 8146.

TRUST deeds, 2, $1000 & $2250. Want diamond or auto. OR. 7419.

VACUUM cleaner, electric, for what have you? WE. 9946.

VENETIAN blinds, used, $1400 val. for what? even exch. 731 S. Los Angeles

SPARKLETTS
CERTIFIED DRINKING WATER
It's so palatable you will enjoy HELPING YOURSELF TO HEALTH
Garfield 6451. Garfield 6467.

$6000 EQUITY in beautiful 4-family flat; finished. Will have you to trade? Inspect building any time. S. Mansfield. For particulars call OL. 6704 after 6 p.m. Call residence. DR. 2826. Mr. Clary.

$20 DAIRY & alfalfa ranch, near Hanford, San Joaquin Valley. All made hdgs. 2 sets of buildings. Price $22,500. Small enc. Submit. OWNER 122 E. Foothill Blvd., Arcadia.

CONCRETE MIXER, stores, elec. Val. $12,500. Will take equities, cars or T.D. as part payment, or what have you? Owner Groom. MU. 6370 or WE. Un. 2440.

5-ACRE, Medford, Oregon. Value $3000, clear. Want acre here. Prefer close in. Address Box 5412 E. COLORADO ST., Pasadena, Calif.

WHAT have you to offer for $4000 equity in $12,000 5-rm. English home? Wilshire-La Brea dist. Carline & Cordner, 5360 Wilshire. OR. 5701.

HAVE $3000 common stock, estab. 5 yrs., for cash, trade, or what? Address B, box 231, Times Office.

HIGH-grade sedan wanted as first payment on double bungalow nr. Washington & Western. Bank appraisal $11,000. OR. 6419.

WILL buy good used garments, furs, etc. Phone BE. 6550.

BOL'S, MU. 0648. 329 W. 2ND.

Diamonds, Jewelry —33-E
YOUR TEETH BOUGHT
Pay cash for teeth, bridge work, crowns, eyeglasses, watches, silverware, rings, pins, etc., antiques and whole or broken jewelry, scrap gold, silver, diamonds. IDEAL JEWELRY & AUCTION CO., 325 W. 2ND ST. bet. Broadway & Hill. Ph. TR. 6451.

MULTIGRAPH—Will pay cash for late model Multigraph with attachments. Give complete description and state price wanted. Address Z, box 596, Times Branch. This is not a dealer.

ADDING, bkpg. mach. and typewriters bot, sold, exch. Int. Adding Mach. Co. 917½ S. BDWY. TU. 1996.

REMINGTONS, $12.50 AND $25. ROYAL, $29. 203 W. 2ND ST.

Clothing, Furs, Etc. —33-D
BLUE-SERGE
Nearly new expensive hi-class clothes at astonishing low prices. Coats, ensemble suits, sport wear, street dresses and evening gowns. Visit the original exclusive used gown shop.
MICHE T. WRIGHT
3239 W. 6th at New Hampshire.
WA. 0924.

BLACK summer coat, extra large size for collar, splendid condition. $15. 6226 Yucca st., Hollywood.

MADAME LUCIENDA
Ladies' wearing apparel bought and sold. 1272 S. Vermont. WA. 8768.

CINDERELLA SHOP will pay cash for wardrobe of highest quality. 1453 Wm. 8453.

FOR SALE — Custom made Tuxedo suit, 38. Tail, $15. AX. 2291.

THREE beautiful model gowns, practically new. 718 S. ORANGE DR.

LADIES we buy & sell high grade used clothes. 1620 W. 6th. DR. 1938.

Jewelry, Diamonds —33-E
DIAMONDS, all sizes, set in rings, flexible bracelets, wrist watches and other articles of jewelry. Nothing but bargains. It will pay you to see us. MARKWELL & CO., 453 S. Spring st. Open 9 to 5. Sat. 9 to 1. VA. 4092.

DIAMOND ring, 2½ carat, blue white, perfect, platinum mtg. with diamonds. Cost $1500. Must sacrifice, cash. Address Z, box 531, Times Branch.

1-CARAT diamond, violet blue, perfect. Also smaller stone. Very cheap for cash immediately. GL. 4791.

DIAMOND ring, perfect blue-white, 1.19 karats. Will exchange for car. Address Z, box 596, Times Branch.

DIAMOND ring, 2½ karat, blue-white, perfect. Must sacrifice for cash. Address Z, box 597, Times Branch.

DIAMOND ring, 1¾ karat, perfect, blue-white. Must sacrifice for cash. Address Z, box 594, Times Branch.

BEAUTIFUL blue-white ¾-karat diamond ring, 1044 S. St. Andrews.

DIAMOND ring, absolutely 1-karat gem. Cost $1250. Sell $450. VA. 5418.

BEAUTIFUL diamond ring, $150, cost $250. P.O. box 2218, L. A.

Antiques, Art Goods —33-F
ANNOUNCEMENT
Capt. J. A. Richards, St. George Court Apartments, Suite "L." (1245 No. Vine street,) recently from China, has a number of his rare collection of Chinese fine linens, old & new embroidery, mandarin coats, shawls, rugs, antique furniture, old porcelain, Scrolls and other choice articles.
OPEN FOR INSPECTION
10 A.M. TO 4 P.M.
ANTIQUE Chinese oak bedroom set, beautifully carved. Nothing like it in this country. WA. 4409.
OLD antique Scotch clock over three hundred years old. 620 N. Marengo, Pasadena.
ANTIQUES at wholesale prices. Loose's, 1589 N. WESTERN AVE.

Lumber, Bldg. Materials—33-S
LUMBER BARGAINS
Siding $17.00
Roofing $1.00
Redwood ceiling $30.00
Ship lap $30.00
MILLER BOX & LUMBER CO.
201 No. Ave. 18. CA. 5900.

Cameras, Supplies —33-B
CLOSING out cameras, kodaks and miscellaneous. 324 Emerald st.

Lumber, Bldg. Materials—33-S
Floor covrgs., 25c sq. yd. Sinks $2.50. Gen'l Plumbing Sup. Co., 409 E. 9.

**Books,

AUTOMOBILES, ETC.—Miscellaneous — Sedans for Sale —40-D

LINCOLNS
GUARANTEED BY
MADDUX
PROTECT YOUR
INVESTMENT

ALL BODY STYLES
ALL YEAR MODELS

PRICED TO MEET COMPETITION

L. A. LINCOLN DEALER
1059 SO. FIGUEROA
WEstmore 4114
ALWAYS OPEN

LINCOLN LIMOUSINE '24
In excellent mechanical condition. Very specially priced at only $1675. BAY DISTRICT MOTORS, 1221 Sta. Monica Blvd., Sta. Monica, Calif.

LINCOLN 4-pass. Judkins Sedan, 1926 body lines. New tires & new Duco. Positively best buy in city. $7495. Harmon & Atwood. 2146 W. Wash.

LINCOLN Le Baron sedan, latest '26, run 11,000 mi., bal. tires, orig. mnt. Factory ext. Ba-ar. $2450. Terms. Harmon & Atwood. 2146 W. Wash.

LINCOLN repossessed 7-pass. sedan. Late '25. A1 condition. Go ahead with old contract. 832 S. Alvarado.

LINCOLN 7-pass. sedan. Looks almost new. Had wonderful care. The best buy in city at $2845. Tom Harmon & Atwood. 2146 W. Wash.

LINCOLN '24 5-pass. sedan, '26 tree equipment. $2650. Terms. 822 S. Alvarado.

LINCOLN Judkins 4-door sedan '27, orig. finish, small mileage, worth $2500, must be sacrificed today for $1675. 1762 dn. 642 S. Figueroa.

LINCOLN Jud. 4-pass. sedan, 4-wheel brakes. Duco finish. Must sacrifice. 832 S. Alvarado.

LOCOMOBILE, Junior 8 Brougham Sedan 1926 ser., 4-door 5-pass. Just like brand new car. Has dbl. bar bumpers, every ext. Sedan bars. Accept old car in trade. Lib. terms, orig. $7200 dn. 567 S. Figueroa.

NASH light 6 sedan, 1927 ser. Very latest. Brand new, driven only few mi. Has spec. dbl. bar bumpers, wind deflectors, spec. dash instruments, every extra. Must sac. at once. Tremend. bargain. $1195 dn. 567 S. Figueroa.

NASH Advance 6 Sedan, 1927, very latest 4-door, 6-pass., practically brand new, driven only few miles. Has special double bar bumpers, every extra. Must sac. immed. Tremendous bargain. Accept old car in trade. Liberal terms arranged. $1195 dn. 567 S. FLOWER.

NASH Adv. 6 sedan, '27, almost brand new car, many ex. Sac. at a great 33% discount. Terms arr. $295 dn. Only 5% interest. No carry chges. 542 S. Flo.

NASH Light 6 Sedan, 1927, very latest 4-door, 5-pass., exact. br. new car. Has special bumpers, other extras. Sacrifice, tremendous bargain. Liberal terms arranged. $1195 dn. 567 S. Flower.

NASH 6 sedan, latest 1926 series. 4-door, 5-passenger, practically brand new car. Has spec. bumpers, every extra. Tremend. bargain. Accept old car in trade. Liberal terms arranged. $795 dn. 567 S. Flower.

NASH Light 6 Sedan, 1927, very latest 4-door, 5-pass., exact. br. new car. Has special bumpers, other extras. Sacrifice, tremendous bargain. Liberal terms arranged. $1195 dn. 567 S. Flower.

NASH 6 sedan, 1926 series. 4-door, 5-passenger, practically brand new car. Has spec. bumpers, every extra. Sac. Tremend. bargain. Accept old car in trade. Liberal terms arranged. $795 dn. 567 S. Flower.

NASH special 6 sedan, 1926 series. Brand new, driven only few miles. Has special bumpers, every extra. Must sac. Tremend. bargain. Accept old car in trade. Liberal terms arranged. $795 dn. 567 S. Flower.

NASH Light 6 Sedan, 1927, very latest 4-door, 5-pass., exact. br. new car. Has special bumpers, other extras. Sacrifice, tremendous bargain. Liberal terms arranged. $1195 dn. 567 S. Flower.

NASH Light 6 de luxe sedan, 1927. very latest, brand new, driven only few miles. Must sacrifice immed. Easy terms. Tremendous bargain. $1195

HOLLYWOOD—
For Sale, Exchange, Etc. —33

EXCHANGES
CLEAR FOR EQUITY

Want equity in corner store site in north or west. Have 236 ft. frontage on Multnomah Hwy. in Hollywood. Res. site, restricted, improvements in and paid. 45 ft. concrete str., 50x arca flat, city view. Value $25,000 clear.

Want equity in apartment north or west. Have 2 lots in Hollywood, improvements in and paid. Values $7300, $5000, $5500. All clear and ready for building. Will trade all three on one good property.

Want equity in West Hollywood corner store bldg. Have clear lot in Hollywood, good view, all improvements, high-class district. Value $8500—238 ft. frontage.

Phone Mr. Miller or Mr. Lonze, HO. 1244.

EXTRAORDINARY OPPORTUNITY
Over ½-acre lot in highly restricted district West Hollywood, magnif...ent view in all directions. $2000 worth of gravel and sand thrown in. Will sell 'way under value and take 2nd trust deed back from responsible builder or will build and finance. J. B. VAN WINKLE, 1537 N. Genesee st. HE. 8091.

A REAL BARGAIN

Most artistic & attractive Spanish home in Whitley Heights, 2-story. Wonderful view. 6785 WHITLEY TERRACE.

OPEN for inspection, 7413 Hillside ave., from 10 to 4 & 5 to 9 p.m. daily. Beautiful view home in exclusive West Hollywood. This home has 10 beautiful rooms and every room has a commanding view of the city. Owner is forced to sacrifice. Phone GR. 0670. Mr. Shippee.

BEVERLY HILLS—
For Sale, Exchange, Etc.

ATTENTION!
Detroiters—
Clevelanders—
$150,000 HOME
For $100,000

Exquisitely Furnished
Absent Owner Wires "SELL"

14 room, new Spanish mansion, on wonderfully landscaped 2½ acre lot, overlooking Sunset Blvd., amid palatial estates.

5 master bedrooms, 2 servants' rooms.

The especially made new furniture, including $5000 Duo-art Steinway, alone, cost over $50,000.

A rare opportunity to one appreciating the best in a finely appointed home, to secure

A GENUINE SACRIFICE
Thorough Investigation Invited. For appointment to inspect, phone ARTHUR M. KELLEY, with
The Frank Meline Co.
Exclusive Agents.
462 Canon Drive, Beverly Hills.
OX. 6171. Exes. OX. 2733.
OPEN SUNDAYS

Open For Inspection

TWO CHARMING 2-STORY HOMES
One is a true-to-type French Norman of 9 rooms, 4 baths, and the other is a typical Spanish at 441 Rexford Drive.

Each of these distinctive and exquisite homes have 8 rooms with 4 bedrooms and 2 baths. The rooms are both well planned and artistically decorated. Every modern convenience. Exceptional values for the price. See to be appreciated. Call and make it a point to see these homes today.

EXCLUSIVE AGENT
Kenneth A. Brainard
OF BEVERLY HILLS
439 S. Beverly Drive, OX. 1131

BEST VALUE
IN BEVERLY HILLS
918 ROXBURY DR.
For Sale or Exchange

...t of Sunset Blvd., new home, 5 bdrms., 3 baths, living room, Moorish bdrm, maid's and chauffeur's quarters, amusement room and buffet. Complete in every detail. Must sacrifice this week. Submit good trade to about half. Open daily. Courtesy to brok. LEE & LESTER, owners, OX. 4914.

SEE THESE
BEFORE BUYING
AND SAVE $5000.
616 & 617 N. Walden Dr.

AN ENGLISH & SPANISH HOME.
Each home has 9 large rooms with 4 bedrooms & 4 fully tiled baths upstairs. Servant's quarters downstairs. Compare with others & convince yourself they are $5000 under priced. For quick action, price $39,-000 & $40,000. Might consider good local trade for part. Owner on premises daily or call OX. 4914.

STOP
LOOK AT
Conner Rodeo and Elevado, beautiful 10-rm. masterpiece, 4 master bdrms., 3 baths, servants' quarters. Lot 100x200, beautifully landscaped. Miniature golf course, priced LOW. We mean LOW. Open for inspection. Phone WA. 1107.

Builders—Speculators
$5 ft. choice homesite on Camden Dr. north of Santa Monica. Owner leaving in ten days for Europe and will sell immediately. Any reasonable offer considered. Remove will buy the cheapest lot in this wonderful section. Will give very good terms or may consider trust deed. Hurry, this won't last long. Call Mr. Pearlman, OX. 1146.

DAVID HANEY, INC.
1926 Wilshire Blvd., Beverly Hills.

Two Choice Properties
One on Wilshire Blvd. and another on Santa Monica Blvd. Each of design excellent lots
Will Make Good Profits
See them today.
Lowdermilk, OX. 6703.
Qualified Appraiser.
Business property, loans, leases.
747 Wilshire Blvd. at Doheny Dr.

A KNOCKER
Turns boozer on seeing this most beautiful bungalow in Beverly Hills. Rustic iron 16th century front door, outside fireplace. Privacy with a stucco wall around lot. Hand comb weave finish. Cedar closets, tile cabin floors. Come to 237 So. Almont Dr. Mr. owner, eves. OX. 4053.

A GENUINE SACRIFICE
8 ROOMS $13,500
Never occupied and built to sell for $14,500, but now can be had at cost. Tots beautiful bungalow with its immense rooms and exceptional quality construction must be seen to be appreciated. Call Mrs. Jones, OX. 2507. Eves. OX. 4375.

A REAL BARGAIN
Have 60 foot close to new Beverly Hills high school site. Price $4400. $1515 cash.
Balance easy terms.
WALTER G. McCARTY CORP.
Wilshire at Speedway. OX. 4147

Today's Best Buy
90 ft. res. lot 700 blk. north Santa Monica Boulevard. $12,500.
We specialize in real values.
BEVERLY HILLS REALTY CO.
421 N. Beverly Dr. ONYX 4171

A wonderful home in Beverly, $13,750, terms. Egyptian type, 6 large rooms, beautiful tile bath. Cathedral ceilings, large patio, sprinkling system, beautiful yard. Lot 50x126. 212 N. ELM DR. Owner. OX. 3977.

BEVERLY Hills income lot on Rexford Drive, ½ blk. from school, price $4800 with $2500 cash, absolutely $1000 under the market. Hurry. Phone Mr. Elwood or Mr. Cheesman. OX. 6111.

Do you want a business lot in Beverly with improvements that will increase in value? At several thousand less than cost to build. Call JOHN B. L. BURTON
1247 Wilshire Blvd. OX. 4585

FOR RENT
5-room, 2-story residence
548 S. 4th. Propositions. OX. 4157

FOR best residential buys in Beverly and free rental list see
EARNEST J. KRAUSE, Inc.
459 N. Canon Dr. OX. 1026.

WANT Beverly 2 sty. for new 7 rm. Wilshire home. OX. 4670.

85 FT. cor. north of Santa Monica, $12,500. This is a bars. OX. 4766

BEVERLY HILLS—
For Sale, Exchange, Etc.

I'VE FOUND IT
The
1927 MODEL HOME
NEW, TWO-STORY, SPANISH
1729 ANGELO DR.

On 100 ft. lot north of Sunset Blvd., near Harold Lloyd, Jack Mulhall, Tom Mix, Louis Macloon, Buster Keaton, Corinne Griffith, Carl Laemmle and other famous estates.

A wonderful nine-room, architectural triumph of Beverly eastern type construction throughout. Shake roof.
LOW PRICE WILL SURPRISE YOU
It's Under $40,000.
SEE THIS TODAY
Call ARTHUR M. KELLEY, "Beverly Hills Home Specialist" with
The Frank Meline Co.
Exclusive Agents.
462 Canon Drive, Beverly Hills.
OXford 6171 Exes. OX. 2733.
OPEN SUNDAYS.

Beverly Blvd. Acreage
At $6000 Per Acre

15 acres near Highland Hills and Beverly Hills, with unobstructed view of ocean and mountains.

Suitable for gentleman's estate or for subdivision purposes.

The property is partially improved and is one of the few remaining tracts of this size now available.

This, in our opinion, makes it an outstanding investment, and liberal terms can be arranged.

See MR. FORSYTH, with
The Frank Meline Co.
Wilshire at Santa Monica Blvd.
OXford 5604. Beverly Hills.

A WONDERFUL BUY

7-room English stucco, built as a home for owner, who has to sell.

Worth $16,500; priced for quick sale at $14,600. Easy terms.

In high class in every respect; 3 bedrooms, 2 baths, hardwood floors, mahogany finish.

Cl. at 240 S. OAKHURST DR. Or see MR. ROBARGE, with
The Frank Meline Co.,
Santa Monica Blvd. at Doheny Dr.
OX. 6702. Beverly Hills.

CAN IT BE SO?
BUS. COR. $2x±120 TO ALLEY
COUNTRY CLUB DRIVE
$12,950

$4350 cash, bal. 1-2-3 years.

Absolutely the best bargain on this fine boulevard that has been our pleasure to offer in Beverly Hills in a year.

We have 72 hours only
at this price and terms, hurry out.
Lowdermilk, OX. 6703
Qualified Appraiser.
Business property, leases, loans.
747 Wilshire Blvd. at Doheny Dr.

Choice Residential Lots

100x287, high view lot, 1 block north of Beverly Blvd., in Brentwood Park section. Fine ocean view. ONLY $4500. This is $2000 under the market. Terms.

74x200, nearly all level on Westgate ave. near Beverly Blvd. Very nice homes adjoining this lot. PRICE $4600.

See W. J. BURDICK, with
The Frank Meline Co.
463 Canon Drive, OXford 6171
Beverly Hills

Beautiful Beverly Home

Overlooking Beverly Hills, Los Angeles and the bay district, 1 acre of ground, 12 large rooms, 4 master bedrooms with beautiful colored baths, 2 maids' rooms, chauffeur's quarters in garage. Every modern convenience. Artistically hand decorated. Considered by many the finest plats of any home in Beverly & the best location. Owner has just dropped his price $10,500. Property is clear now. Your chance to buy a real home at your own terms. We are owner's agents.

JOHN B. L. BURTON
1247 Wilshire Blvd. OX. 4585.

Very Attractive Home

Corner 2-story, 11 rms., 5 bdrms., 3 full tiled baths with toilet, large billiard rm., living-rm. 16x22, 4-unit heat, steel frame windows, disappearing screens, wonderful construction, real bargain at $26,000. Submit, $18,000. Consider 4-flat, 2-car or 3-unit home. Call MR. PHILLIPS, OX. 6111. Suns. & eves. OX. 5485.

SEE THIS—
Exceptionally large rooms and beautiful bath. Electrically controlled furnace. Front and rear lawn. Beautiful shrubbery. Sprinkling system. Bus, street cars and markets within two blocks. Drive out Wilshire Blvd. to Spaulding Drive, Beverly Hills, thence 2 blocks north to 419 Holt, corner Colgate. Six others from which to select.

BUILDERS, INVESTORS

2 Beverly Hills lots, east front. $6x127 ft. ea., $4500. In 2nd block So. of Wilshire Blvd., on Camden Dr. at $3500 each, ½ cash, balance 1 & 2 yrs. This represents an actual loss of $1100 per lot to owner. Act quickly. These cannot last. No agents. 2nd H.D.s. Phone OR. 7529 mornings or evenings.

Cheap Lot on Pico

E. of Preuss Road, 30 ft. lot at exceptionally low price. This won't last many days before it is snapped up by a man who has some real money for some one.

JOHN B. L. BURTON
1247 Wilshire Blvd. OX. 4585

BRENTWOOD BEAUTY

Just off Beverly Blvd., high ground, 2-story, 4 bedrms., 3 baths, oil heat, sprinkling system, full tiled roof, 100x180 ft. private drive, only $16,500. Real terms. Call MR. PHILLIPS, OX. 6111. Suns. & eves. OX. 5485.

North of Sunset

NEAR LLOYD & INCE ESTATES
2-story Normandy, 5 rms., 2 baths, 2 fireplaces, 2-car gar., stable, lot 67x150. Dbl. frontage, beautifully landscaped. $15,000 cash. Consider lot first payment. Owner, H. H. HOBSON, OX. 5115.

A DESIRABLE OFFERING
Just finished and for occupancy. Very substantial duplex residence. Each apartment has 5 large rooms, bath & toilet, 2 car garage. Well located. Reasonably priced.
J. A. CORNELIUS REALTY CO.
109 Canon Dr.
OX. 6710. OX. 4505

SPOT cash will secure a fine bargain in a well located residence lot. Act quickly.
J. A. CORNELIUS REALTY CO
109 Canon Dr.
OX. 6710. OX. 4505

SNAP
Pruess Rd. Business Cor.
Must be sold. Call Owner, WH. 6211

A REAL HOME

At a right price. 2-rm. 2 beds. 2 baths, unit heat, patio, attached garage, dble. drive. Cor. lot. 1 blk S. Wilshire. 200 So. La Cere Drive. See it Sunday.

Will accept lot equity as down payment on beautiful English and Spanish homes in Beverly Hills. MOSS CONSTRUCTION CO., 426 Mer. Nat. Bank Bldg. MU. 2111.

334 N. PALM DR., 4 flats, exc. 2-br., $90, mtg. $11,500, Rents $2610. Ex. for vacant. W. Cwake. DR. 3201

BEST BEVERLY HUNS
GEO. E. RWAD, INC.
Phone OXford 6177.

DON'T miss this 8-rm. 2-story stucco, $11,000 cash or good trade for $5000 equity. Hurry! WH. 3412.

GOOD flat or duplex lot, 50x126. Just off Wilshire & Preuss Rd. $4700, terms. OX 4417.

CHOICE residence, Beverly Hills, $23,000 to exchange for residence $12,000.

NEED cash, sacrifice cor. lot $3x127, Almont Dr. bet. Wilshire & Pico. Owner, OX. 6111.

HAVE business property Beverly Hills to trade for residence, up to $12,000 equity. Phone OX. 4417.

CHRISTMAS CANNES compel me to sell new 7-r. 2-bath, corner tile fr. residence; own. OX. 1482 room & ev.

SALE or trade, 12-rm. Crescent Dr. Small amount down. Easy amity on balance or will rent for 6 mos. or year. Owner, 6 Scott Circle.

LARKY Dr., income lot, 52x120. Ny new high school. A bars. OWNER, OR. 6629. 7 to 10 a.m. or 5-7 p.m.

FOR SALE or trade, 12 rm. duplex, nr. right. By Wilshire. Owner 707 No. Almont Dr. Bev. Hills. OX. 2716.

100-FT. cor. Wilshire cor. nr. Preuss Rd. All or part. Owner. VA. 6668.

BEVERLY HILLS—
For Sale, Exchange, Etc.

Of All Bargains!
IN BUSINESS PROPERTY
IN BEVERLY HILLS
This Big Business Cor.
112x116 ft.
On La Cienega Blvd.
ONLY ONE BLOCK
NORTH OF WILSHIRE BLVD.
Is unquestionably the
GREATEST OPPORTUNITY FOR PROFIT
On this future major
BLVD. OR ANY OTHER BLVD.

In our opinion we can offer proportionate to your investment.
WHY BUY 7 OR 8% STOCKS OR BONDS WHEN SUCH PROPERTY AS THIS
Will Quadruple Your
PROFIT, AND IS JUST AS SOLID AS ROCK ITSELF?
PRICED VERY LOW
TERMS ARRANGED
See this corner today, my car, time and experience is at your service, with no obligation.

R. G. Lowdermilk OX.6703
PIONEER REALTOR
747 Wilshire Blvd. at Doheny Dr.

TAKE NOTICE
You Bargain Hunters
Forced Sale

WAS $48,000 NOW $37,500

New 10 room Italian, ON LINDEN DRIVE
On 85 ft. lot. Near Sunset Blvd.

4 master bedrooms and 2 baths. 2 maids's rooms and bath. Pompeian breakfast rm. roof garden. Loggia, sunken, walled in garden.

BANK APPRAISAL $45,000
For appointment to inspect, phone ARTHUR M. KELLEY
"Beverly Hills Home Specialist" with
The Frank Meline Co.
Exclusive Agents.
462 Canon Drive, Beverly Hills.
OX. 6171 Exes. OX. 2733.
OPEN SUNDAYS

OWNER GOING EAST
OPEN FOR INSPECTION
Must sell a true Spanish farm house bungalow type; located on large corner lot in the center of Beverly Hills, 9 rooms, 4 large bedrooms and 3 baths. Hall and patio have imported tile floors and panelling and dining room floors are hand pegged and grooved inch oak floors. Three-car garage with chauffeur's room and bath. There are so many exceptional features that a visit will repay you. 615 N. Bedford Dr., or call MR. VANN, OX. 1157.

A REAL BARGAIN
IN BEVERLY HILLS
$23,000. 504 N. Linden Dr. $23,-000. 9 rm. Spanish home, 3 bedrooms, 2 baths upstairs. Large living & bath downstairs. Large living room 18x32, all modern conveniences. $4500 under price for quick sale. Terms.
OPEN 10 TO 5 P.M.
PAUL C. WHITICE CO.
See Mr. Cullen, WA. 9974 or HE. 6791.

ON COUNTRY CLUB DRIVE
50 ft. bus. lot adjs. corner.
$8400
$2000 cash, bal. 1-2-3 years.
If it's business property in Beverly and at a bargain, see
Qualified Appraiser.
Lowdermilk Co. OX. 6703
Business property, loans, leases.
747 Wilshire Blvd. at Doheny Dr.

Well Located
Business lot in Beverly Hills.
$3000 Cash.
Balance arranged to suit.
Call MR. COLTON
HOGUE-REYNOLDS CO.
Santa Monica & Roxbury Dr.

$7000
Beautiful Lot

North of Santa Monica Blvd. on an excellent street, one-fourth cash down and balance three years.

Kenneth A. Brainard
OF BEVERLY HILLS.
439 N. Beverly Dr. OX. 1131.

FOR RENT

7 rooms, 2 bedrooms, 2 baths, double garage, 143 S. Peck Drive.

FOR RENT—5-rm. artis. mod. stucco, 2 bdr., dbl. gar. Cen. loc $75. 250 N. Camden Dr. Open Sun. wk. days. WE. 5557.

7-ROOM garage. Must be sold at once. Beautiful English patio, heating system, hand decorated on Mayfair. 241 S. MAPLE DR. OX. 1674.

TO let $15. 6 rms. 3 bedrms. 2-sty. 252 Lasky. OX. 4479.

GLENDALE—
For Sale, Exchange, Etc.

Get This Quick!
WHITE SPANISH STUCCO
$6300—$1000 Cash
SEVEN LARGE ROOMS, very close in, near cars, stores and schools. Builder leaving, taking big loss.

Living and dining rooms hand decorated in oil, real gum wood-work, massive fireplace, extra high grade fixtures, built-in cedar chest, tile bath with shower. Breakfast room at front. Two screened sleeping porches with French door to large patio. If you are looking for a real bargain see this quick. Owner.

Glendale Realty Co.
131½ So. Brand. Glen. 41.

EXCEPTIONAL
7-ROOM SPANISH
LOT 60x202
$7600—$1100 Cash

A quality home at a big sacrifice; northeast section, near schools; 2 bedrooms, large fireplace, tile bath with shower, genuine mahogany trim, heat unobstructed walls, stucco linings, sprinklered, beautifully landscaped, abundance of flowers and shrubbery, large orange trees, ample room for garage and chicken. Circumstances compel immediate sale. Sacrifice elegant furnishings at half price. Owner, 1329 Norton st. Glen. 2056-J.

GLENDALE PROPERTY
For Sale or Exchange
Industrial Business Income
Residence and Lots

L. H. WILSON, Realtor
1530 S. San Fernando Rd.
Glendale. CApitol 1714

BURBANK—
For Sale Exchange, Etc.

LEADS ALL THE WEST
1—In percentage of population increase.
2—In pay roll per capita.
3—In paved streets per capita.
4—In parkway trees planted in 1921
5—In investment opportunities

10-FT. LOTS $1750
50-ft. lots $875
All improvements paid. $15 & $25 per mo. 5 years to pay.
MAL A. IRELAND
2421 S. Olive ave. Burbank 5730-J-4

HAVE some lots and also several very attractive houses to exchange.
FRANK M. WELLINGTON, Realtor
1914 S. Olive ave. Burbank 546-W.

TWO stucco 5-rm. houses, English type, near Viceroy Pk. Builder's bargains. Consen. terms. 217 GREGG BLDG.

6-RM. house, will consider lot or T.D. Ph. Glendale 8782-W.

A LHAMBRA—
For Sale, Exchange, Etc.

TOTAL PRICE $6750.00.
Beautiful 6-rm. home on a corner reduced from $9000.00 to $6750 for QUICK SALE. No more descriptive recess. Hurry, a bargain. FORBES CO., No. 6 N. Garfield.

6-RM. STUCCO RES. $4750
Best bargain in L.A. Must sacrifice my home. Pay $1250 cash & assume $3500 bank mtge. for 3 years. Ph. OR. 2651.

3-ROOM cozy home on lot 40x140. Garage, lawn, fruit trees, chicken house. Price $1450, small down payment. WIRE REALTY CO., 127 N. Garfield, Alhambra.

$3650, mod. 5-rm. 3 yrs. old. ½ blk. of Fremont Blvd. 3 blks. E. of Fremont. Owner, 1215 Addle Ave.

3 ROOMS: bath, garage for rent. $20. Water paid. $1450 S. Marguerita. Vandike 2764.

EAGLE ROCK—
For Sale, Exchange, Etc.

4-RM. lot 40x205, variety fruit, imp. pd. Pr. $2550. $250 cash, $15 mo. 4421 York. AL. 2516. Eve. AL. 4765

BARG. mod. 5-rm. home, gar. High beaut. grounds & view. Blk. west of Verdugo & Fillion. 4006 Somers ave.

SOUTH PASADENA—
For Sale, Exchange, Etc.

FOR sale or exchange. Owner. Lovely new 5 or 6-rm. stucco. Dome ceilings, tile walls in living room & den. Hdwd. floors. Tile bath, sink. Fireplace & floor heater. Large plot. 2 lots in one. Garage. Laundry underneath. View trees, shrubs. $7850. Terms. Forced sale. Submit. 223 Avondale ave., Monterey Park.

WONDERFUL NEW SPANISH HOME located on one of the best streets in South Pasadena; seven large rooms, 3 bedrooms, right up to the minute, beautiful surroundings. Might accept some lot. This is a wonderful opportunity to have the home you have always wanted. Hurry. Will call for you. Vandike 2764 or Glendale 4503.

FOR SALE—CHEAU

BIG 7-room, 2-sty. home with 4 bedrms. and 2 baths. In A-1 condition; good location, 1 blk. from Huntington Dr. car line. Might lease. Ph. OWNER, El. 1110. Sun. 2707.

VERY attractive 5-room bungalow choice location, best buy in South Pasadena. 2017 Fair Oaks ave. one block south of Huntington Drive.

HIGHLAND PARK—
For Sale, Exchange, Etc.

3 HOUSES, 5-rms. & 3 rms., large lot to alley. Close to Franklin High. $5250. Easy terms. 4110 Pasadena Ave. Gl. 6998. OWNER, GA. 1471

OWNER leaving, must sell 6-rm. house, furniture & chickens. $2600. Rent $25. 4426 Pasadena Av.

NEW 5-RM. stucco & nook. Very nice. Consider lot & $500 cash. Mrs. Whaling, GA. 6211. 4426 Pasadena Av.

HUNTINGTON PARK—
For Sale, Exchange, Etc.

8 NEW 7-rm. houses, best sections of W. P. Must be sold at once. Owner-bldr. & own. 175 Flower. DE. 3983

INGLEWOOD—
For Sale, Exchange, Etc.

AUCTION
Wednesday, May 11, 2 p.m.
$126 McDONALD PLACE
INGLEWOOD. Five-room modern stucco bungalow, lot 50x146, fenced re-possessed property, a regular garden of Eden, and will go at a bargain to quick sale. $1000 cash or over a mortgage of $2500. Inspection 2 to 5 p.m. beginning Sunday, May 8 at 1:30 p.m. AUCTIONEERS CO., Auctioneers. 4506 So. Main st., L. A. AX. 5829.

FOR SALE by owner, 5-room English stucco with shutters. Charming and modern. 70-ft. frontage and large service yard. Lot 100x150. Lies on the corner lot adjoining 65 ft. x 90 ft. $1500. Opposite Public Park. 908 Chester ave. 67th & Chester Airview Heights. Phone Ing. 282-W.

SANTA MONICA—
For Sale, Exchange, Etc.

IDEAL LOCATION

$5000 ACTUAL VALUE $6500
$7000 WILL SELL FOR $7500
5 extra large rms. Modern to the minute. Every desirable feature, high-grade finish & fixtures thruout. Lot 50x150. Fine lawn, flowers, shrubs, double garage. Price
FINEST RESIDENTIAL SECTION
MAGNIFICENT VIEW
$1500 DOWN, BALANCE $60 MO.
MAKES THIS HOME YOURS
OWNER 1232 W. 54th st. UN. 2611

SANTA MONICA
Georgina ave. 6-rm. stucco, beautifully furnished home, 3 bedrooms, 2 baths, wonderful garden, lot 100x220 Price $40,000. Call Owner, 1247 4th st. Ph. 3-7 p.m. Monterey 2881.

WE HAVE a complete list of rentals of all kinds. See us for houses, furnished and unfurnished, stores, apartments, etc.
BEAVER & COMPANY,
Wilshire Blvd., at Third st.,
Santa Monica. EX. 5151.

STUDIO home, furn., near beach and clubs. For rent till Sept. 15th. Adults, no pets. 350 E. CHANNEL RD.

$5500 FOR southwest corner of 15th st. & Carlyle is $1500 under value. Submit offer. Owner, 1758 Ocean ave. Santa Monica. Ph. 24385

CORNER Ninth & Wilshire. Santa Monica, improved store for sale. Owner, WH. 5076

FOR RENT—Lovely 4 rm. bung., very desirable, unfurn. $40 Lincoln.

CITY LOTS AND LANDS—
For Sale —33

WESTWOOD

Large residential site on top of the world. View magnificent. Two blocks from entrance to University. High, level and rock bottom priced. $7250. Terms. Phone WM. JAMISON, MU. 4221.

BEST BARGAIN in WILSHIRE. 50x150 ft. ave. site on HOBART near to cor. 8th. $275 a foot UNTIL JUNE 1, thereafter $350. No fooling! Buy now! MR. ALLING
The HENRY de ROULET CO.
Wilshire at Western. DU. 4466.

THOSE GOOD BLDG. LOTS.
50x125 each, north front.
$1100 each, $100 down, $20 mo.
HUNTINGHART
517 S. Pacific or 8101 Long Beach
HUNTINGTON PARK

$3750—Look it over. Cor. 80x129. Nice view ser. W. lot. 4 cars 7 min. Hill st. sta. Walk. dist. Also lot, about fine close in hotel & court site $2250. Ft. Buyers only. MR. REED TU. 5289.

WILSHIRE FAIRFAX LOT SNAP
Colgate ave., east $2250
West 4th st. east ..... $2250 cash.
Blackburn ave. $500 cash.... $2150
GUY M. BUNCH, REALTOR
1 So. Fairfax ave. at 3rd st

MAKE money in Westwood Hills, surrounding the site of the new University. For best buys in business, income or residential lots, call W. A. BALDOM, GLendale 6101.

Wilshire Dist. Bus. Cor.

$7500 will handle the cr-est mones making corner in the city.
DANA & EATON. WH. 5114

Some good residence lots for builders. You can place 1st in front of T. W. C. and place your building loan. GRAVES, 428 Com. Exc. Bldg.

INCOME lot in new University District. Get in at today's price. Small amount down. GRANITE 9241 eve.

$19 MONTH buys a lot on Western av. near Torrance, 40x140 ft. All improvements in and paid for. $95 SO. WESTERN AV., FI. 4765.

50 FT. B Zone lot near Washington Blvd. car line. Must sell. $2950. GILCHRIST CO. MU. 2324.

50x191; VIEW lot in Los Feliz district. All improvements. Price $4750. Terms. Phone 81790.

B ZONE lots—Must close estate; $7650 undercost; only $600. Must be sold 2706 W. SANTA BARBARA.

WESTERN AVE. near 60th. Bcrg. Terms. Own. 58 29th ST., Hermosa Beach. Phone 5857.

LA CIENEGA BUSINESS CORNER
Pick up, price of $21i a ft. near Wilshire. Call Mr. Spaeth. OR. 6702.

CITY LOTS AND LANDS—
For Sale —33

KELLS & GRANT
Weekly Lot Specials

CITRUS, nr. Beverly.
50x170 ..... $6400
SYCAMORE, near Beverly.
60x130 ..... $7350
ORANGE DR., 80x of 3rd st.
50x135 ..... $2500
MANSFIELD, near 2nd st.
53x130 ..... $3000
ORANGE DR., near 2nd st.
52x130 ..... $5400
SYCAMORE, near 1st st.
60x130 ..... $8400
McCADDEN, near 3rd st.
75x174 ..... $12,500
LAS PALMAS, near Beverly.
75x175 ..... $15,000
NORTON, near Wilshire.
76x129 ..... $17,500
KINGSLEY, near Wilshire.
60x160 ..... $17,500
JUNE ST., near 3rd st.
100x178 ..... $19,000
HOBART, near 6th street.
60x150 ..... $23,500
RIMPAU, near Wilshire.
80x190 ..... $25,000
HUDSON, cor. nr. Wilshire.
140x200 ..... $28,000
HUDSON, near 3rd st.
100x218 ..... $32,500
SHATTO, near Wilshire.
80x218 ..... $65,000
Call Mr. Hart or Mr. Roth.
KELLS & GRANT
Wilshire at Western. DU. 2000.

DOUBLE VIEW LOT

5 minutes from Hollywood Blvd., commanding view of entire city and San Fernando Valley, double frontage, 75 feet on each street. Very gentle slope. All improvements paid. Price only $3575, small down payment. This is an exceptional lot. Act quick.
PHONE GRanite 9278.

HOMESITE DE LUXE

Overlooking Hollywood and all surroundings, has frontage of 160 feet, beautiful knoll, gradual incline, almost level. All improvements included and paid. See this beautiful site only 5 minutes from Hollywood Blvd. Only $3300, very easy terms. GR. 9278.

WILSHIRE INCOME LOT

Beautifully located east front lot 51x147, Hancock Park district. Handy to both Beverly Blvd. Bus or 3rd St. car line. I will sell for $5200 if taken this month. Call Owner, WH. 5412.

WILSHIRE INCOME
LOT FOR FLATS
DUPLEX OR APTS.
Very slightly lot west of Vermont and one block south of Beverly Blvd. Handy to stores, cars and public buildings. All buildings in this dist. occupied at high rentals. Splendid buy at $7750. Call OWNER, WH. 5412.

OWNER IS OFFERING A LOT 85x174 BORDERING ON GRIFFITH PARK FOR $7000. ALL IMPROVEMENTS IN AND PAID FOR. THIS LOT HAS AN UNOBSTRUCTED VIEW OF THE GLENDALE MOUNTAINS AND VALLEY AND IS EASY TO BUILD ON. CALL MR. PURINGTON, OL. 6716.

OVER 1 acre with finest improvements including large oak trees, adjoining the new Los Angeles Club of the L. A. Athletic Club. No. of Beverly Blvd. Finest bldg. site in Southern Calif. Wonderful view. Must be seen to be appreciated. Will make terms. WARD THORNTON, HE. 3663.

WILSHIRE BARGAIN
$22,250 at Wilshire on Lorraine (adjoining corner.) Restrictions off. Only $3,000 cash, but must sell quickly. HARVEY, owner, phone MUtual 5232.

HANCOCK PARK DISTRICT

Beautifully located residence lot ½ block south of Beverly Blvd. Owner will sacrifice for $4600, which is $1000 under market. 7% int. Call
SCOTTRELL, 4801 Melrose, GL. 1719

MAJOR INTERSECTION

Next lot to 50x150, $12,500. Terms. Lexington Bldg. Co. OR. 3404. VE. 1116

WILSHIRE boulevard frontage, $250 per foot. Zone B. $5000 will handle. No agents. Evenings GL. 2815. Days GL. 5151.

BROKE—$1100 lot equity for $350. No balance. Trade for car. Address B. box 29. Times Office.

GOOD CORNER LOT
50x128 ft. in near Pico & Preuss. Need $1500 cash. Phone EM. 0811

VENICE BLVD. & BERENDO.
D zone, make offer, or will lease. Call owner, DU. 2468.

9 St. Apt. Cor., $17,500

8-rm. 2-story home. Tms. Ft. 4369.

BEVERLY BLVD. IS BOOMING.
We have cheapest corner near La Brea. Call WIlshire 1128 or WH. 7114

BUSINESS lot, 75x172, N.W. corner Van Ness and Venice Blvd. will sacrifice for $22,000. WA. 7167.

PRICED TO SELL QUICK
Lot 50x150, 1-4 down, beautiful lot 60x150, north of Los Feliz Blvd. See owner on premises, nr. Pico. $9x FEM. 4264. Eve. RO. 6330.

BEAUTIFUL hillside lot. 145 ft. frontage. Sacrifice for quick sale. HE. 2456.

PRO DIST. INCOME LOT
45x115, only $2700 with $400 down
WH. 7215. Eve. WH. 4140.

FRANKLY, I need money. Will sacrifice my 50x150 and cottage site in Westlake dist. OWNER, WH. 5076

50-FT. lot on Maryland $3700
50 ft. lot on Drexel $3250
Wilshire-Fairfax Tract ..... WH. 5111

$3000 CASH, bal. easy, sacrifice 50 ft. on McCadden, N. Wilshire, ME. 4907

BEST buy on Detroit, nr. Beverly, for income. Merrill. VAn. 8652.

CITY LOTS AND LANDS—
For Sale —33

HIGHLY restricted residential corner, Westwood Hills on 80-foot concrete boulevard. Adjoining Holmby Hills Estates. Overlooking Beverly Hills and Los Angeles. All improvements of the highest type including concrete streets, sewers, underground wiring, ornamental electroliers and street tree planting. Can be handled with down payment of $2500. Balance 4 years. Address BOX 481, Beverly Hills, Cal.

APARTMENT HOUSE BUILDERS

I have a lot 100x175 ft. to a 20-foot alley. Splendid location with in 10 minutes of 7th and Broadway 6 lines of transportation within easy walking distance. Opposite Park. Cheapest district. Price $22,000 on terms. This is the cheapest good site in the city. OWNER, WM. 2210 evenings.

SOUTH front residence lot 60x150, 1 blk. south of Los Feliz. Opposite Franklin Square. Owner, HO. 6190.

INCOME lot, bought three and will sell one cheap or build. Ph. GL. 6153; GA. 4077.

WHITTIER BLVD. COR. LOT
Bargain. MRS. ODELL, OR. 1191.

BUSINESS PROPERTY—
For Sale —35

Best close in business frontage in L. A. 4 lots 127 ft. close to 6th & Crown Hill. Will be 3rd st. Blvd. City appraisal at $45,000. Ready for new 3 story stores. Price $40,000. Terms arranged. This is a rare opportunity, so act now. Call DU. 3235.

Trades? Yes Many!!

Beverly Hills business property. Income is not important to your equity if not inflated in value. Good mortgages or trust deeds accepted.
Lowdermilk Co. OX. 6703
Qualified Appraiser.
Business property, loans, leases.
747 Wilshire Blvd., Beverly Hills.

BUSINESS PROP. NETTING 12% Nearly new, very attractive two story brick store, office apartments and garage bldg., on large corner, fine business section. 3 vacancies. NETS 12%. New $30,000 building going on opposite cor.
SCHULER & SCHULER
911 Van Nuys Bldg. VAndike 2786

BEVERLY BOULEVARD
BUSINESS CORNER
NEAR LA BREA
Only $200 per foot. This is a real bargain and a sure money maker. EDWARD CULLEY CO., 6331 Wilshire Br., cor. Beverly Blvd. & La Brea. Phone WH. 4612.

NEVER AGAIN

Can a buyer duplicate this in L. A.? Lot 81x164, west side, main traffic artery, 15 min. from 7th & Bdwy. Zone for business now. Full price $14,000. $2500 cash. WE. 6202.

Can't Be Duplicated

Eight solid brick stores on corner in Hollywood, 4 car lot, with 2 schools, rent 20%. $10,000 cash handles. Investigate this. Call DU. 2323.

Vermont Ave. Cor.

2 blks. north of Beverly Blvd., coming big business street. Well improved with 4-flat cement bldg. 4 cars. Trade Owner, 464 N. Vermont Ave.

SACRIFICE BY OWNER
CLOSE-IN BUSINESS CORNER
Leased to one high-class tenant, secured lease, showing 10% net on entire property. OWNER, DU. 2000.

BUSINESS CORNER

100x125 to alley on Santa Monica near La Brea.
AT SACRIFICE
Phone MR. DUFF. OL. 1171

WHITTIER Blvd. cor. 125x130 to 20-ft. alley; in Montebello. 6 miles from Broadway Tunnel. Only $1500 per front ft. Worth $2700. Fine for bus. No vacant stores in town. Frank Dorn, Montebello.

8TH & OXFORD CORNER
Dandy apartment site. 66x150, with 2-story 10-room house on it Shown by appt. only.
CAREY & JOHNSON. FAber 6870
1309 Great Republic Life Bldg.

A SACRIFICE
FOR SALE OR TRADE

7 STORES IN CONGESTED BUSINESS DIST. VA. 5825.

BROADWAY, 50 ft. FRONTAGE FOR N.W. transfer cor., new brick building, 28 rentals, all rented, big income. Submit offer. Owner.
OWNER, 4370 S. BROADWAY.

PRACTICALLY HALF PRICE
Western ave. nr. Santa Monica Blvd. 50x150, 2-sty. income, 5 rms. up, 3 down. Total price $26,500. Owner's agent, 1021 N. WESTERN, GL. 6306.

WESTERN AVE. SNAP

At Vernon. Lot 44x120. $15,000. $2000 cash. Owner, 4360 S. Figueroa. AX. 5645.

IT'S A question of
INCOME BUSINESS PROPERTY
SEE
CANON - GRIFFIN COMPANY
302 Insurance Ex. Bldg. TU. 9472

BE

SUBURBAN PROPERTY—
For Sale —6

Montezuma Park

$85 Down—$2375 Total
Modern 3 rms. & bath; full tiling. Lot 40x140. All fruit trees included. $25 per mo. incl. int. 25 minutes from 7th & Broadway. Drive east on Brooklyn ave. to Concrete Park; east on cherry to Del Mar ave. Office, 217 E. 4th. Wilmar. M. MARKE.

Palos Verdes

7-ROOM Spanish home. View and plans, golf course, Mod. prin. terms. CApitol 6344.

Sunland

3 ROOM house & garage for sale or exchange. Lot 100x215. 200 chickens or rabbits; good. Grand View ave. Sunland 49.

Sierra Madre

ENJOY our climate; mountain and water; helpful service. Inquire RIES, 24 W. Central.

Van Nuys

CHOICE apartment house site, 140 ft. front, Van Nuys Blvd. Corner, $2000 for a few days; $1000 cash, bal. easy. Inq. owner, M. L. Drake, 251 per ave. Van Nuys.

FOR sale, $3500, terms, new 5-rm. stucco, 2 fr. ft., on Sherman Way, Chicken ranch adjoins. Glendale 1233-J or OL. 49.

Tahoma

LOT near Blvd. cheap, easy terms. Address C. box 28, Office.

Westwood

WESTWOOD HOM

Listen!! The University will soon and prices will advance by! Nuf said—not for you! These beautiful five-room and double garage, lawns, shrubbery. Built by day labor, 2321 ave., 2346 Glendon ave., fill in land ave., 2336 Malcolm ave. McGarvey on the premises Monday, or phone HO. 691 and terms O. E.

WESTWOOD, SELBY AVE. IS FOR WHAT? BO. 5891.

BEACH PROPERTY—
For Sale

BEACH LOT OPENING SALE
100 wonderful sand beach on market soon, paved st., gas, electricity. Nothing to ever before offered. Beautiful homes. Values from $1250 to $2500. Cottage sites $500 to $1000. Terms.
FRED J. CUTTING RALPH
129 W. 2nd st. MU.

LOT AT MANHATTAN $900 cash, take it. $10 mo., near bathing beach, good community. All improvements paid for. Room for 4 cottages from 7th & Broadway, Gardena & White, TR. 2464.

$1250 CASH and GILHS on 60-ft. beach lot. Water, gas, cement streets. No. of beach. Free booklet how to get it. Pac. Co., 216 W. 6th st., TU. 76

CABIN, furn., for sale. Living, 2 bedrms., kitchen, toilet, shed, garage. Lee Tuma, Balboa

LOT on Island ave. Might exchange. Owner, BE. 4780.

Hermosa Beach

FOR SALE—Sacrifice, 50-ft. Terrace lot, 50x120, 4 blocks from pier, 2856, Street work paid. REGAL REALTY CO., 211 W. 3rd st.

ATTRACTIVE: furn. cottage, beach. Owner at 44 29TH St., 8897.

HARBOR PROPERTY—
For Sale

Torrance

TORRANCE BLDG. PERMIT $1,655,590 for 19 Days of 4 INDUSTRIAL SITES from one up & priced lower than any land in Los Angeles county. Torrance Inv. Co., Pk. Torrance CORNER, close in, 116x140 ft. Torrance Develop. Co.

Wilmington

COMPELLED to sell or trade 2 lots, 50x150, Avalon, for auto. Owner, 1241 Chestnut, Chesa. Valley Apt. No. 4, 2870 Sunset Blvd.

POULTRY and RABBITS
Ranches For Sale

Facts You Should Know About Merced Pa
MERCED PARK is 2 miles east of L. A. in the famous SAN GABRIEL VALLEY, 15 minutes by auto from the Los Angeles, with 46 P. E. cars daily, where you can get to CITY JOB within 20 minutes. Merced Park is scientifically the only place to live and make the change. Read carefully forts of CITY folks to COME without Small Down Payment
We finance your home for 10 years at 6% on a small amount down. Lots are level, planted to walnut, assorted fruit and berries. You build your own home; we help you if you need it. Pay for your lot in ten years to pay for home-building loans. Now is the very best time to buy. Don't WAIT. FEW EQUIPPED lots and arrange to build your home. BACON INVESTMENT CO. 429 Title Insurance Bldg. 453 S. Spring st. MU. 1108. Baldwin Park Office, 1100 EL MONTE.

BEAUTIFUL RANCH HOME
In an apricot grove in Nuys. Loam soil, deep well, stucco bungalow, Spanish tile on house, 2 garages, 2 chickens, 2 horses, 2 cows, all implements. Owner will sell for low price for quick purchase; $10,000 cash. FOR SALE—One-acre chicken ranch, 2 miles from Van Nuys, Hawthorne ave., 1 block south of Sherman Way. Modern 7-unit court, rents $75 daily. Modern 7-room house and equipment. Will trade for income property. Open for inspection 1 to 5 p.m. Price $45,000. Terms $20,000. Address owner, 1228 Chase, Van Nuys. Phone 1 Hutchinson, address on premises. Weeks Poultry Farms, 1 mile south. Call Phone 1 Van Nuys.

2½ ACRES on Foothill blvd., 1000 ft. from new drilling operations, just started. Mr. Richfield dairy for information. J. L. DUNCAN, Arlington.

AN opportunity to purchase from owner at interest in 5 wells with safety and pet lease interest. Address J. box 577, Times Branch.

OIL leases, Eddy County, New Mexico 40 cents bear acre. Write for maps and particulars. FRANK STRICKLAND, Saguipa, Okla.

OIL stock just arrived from New Mexico. Free information. Want to buy leases. Address Y, box 324, Times Branch.

I HAVE 10 A. leased for oil, well now drilling. Would sell 20 A. John B. Gibbs, Rivera, Calif.

HIGH GRADED 1-4 A. prospective oil land; $10 cash, $10 month. Total price $100. Address C box 94 Times office.

WOULD buy or lease producing well. Nolan, 142 West 69th pl.

OIL lands, leases anywhere A. F. Fert Heartwell Bldg. Long Beach. 66737

ORANGE, LEMON, WALNUT
Groves—Vineyards
For Sale —69

2¼ A. VALENCIA grove in center of Glendora, picks more fruit than most 5 A. places, 4-room house and garage. All fenced, fine location, facing boulevard. A snap at $7500, terms. Present crop goes with place.

10 A. Valencia grove 16 yrs. old, San Dimas—Glendora district, $14,500, including crop. Best buy in district. ½ cash.

10 A. Citrus grove in Sierra Madre, beautiful home site. Large oak trees. Adjoining the Baldwin Oaks.

60 A. Valencias. This is a first-class grove about 16 yrs. old on Foothill Blvd. near Glendora. High location with good view. $150,000—easy terms. Will take some city income.

PROLER, 436 Citiz. Nat'l Bank Bldg., L. A. Phone TUcker 7496.

ORANGE GROWERS TAKE NOTICE! 40 ac. fine 15-yr. old navels, rich loam soil, well fertilized, pumping plant, water costs $75 a yr. sell water to neighbors, pipe line, all tools, new tractor, new mod. bung., barn, improvements & equipment cost $12,000. Price for immediate sale $30,000 subject to $6000 loan 20 yrs. at 5½%. Cash $10,000 & $2000 & yr. for 7 yrs. Owner needs cash for expanding business; no trades. principals only. This is remarkable opportunity to buy a choice orange grove at unheard of price & terms. MARSHALL, Rm. 711, 608 S. Hill. Bear in mind this is a real grove.

10-ACRE GROVE SACRIFICE
Half orange and lemons in city limits, East Whittier. Rich soil, fronting A-1 shape, crop coming on, approx. $4000, deeded water & packing company stock included. Must sell. Easy term. Owner, VE. 2417.

2¼ A. 14-yr no cits; full bloom; water; easy terms. One of Fontana's finest. Address owner, DRAWER Q, Fontana.

IF you are interested in orange groves showing good income see MARSHALL rm. 711, 608 S. Hill.

MOUNTAIN, RESORT, LAKE
Property—Sale, Exch., Etc. —67

ARROWHEAD LAKE
Most Beautiful Home
ACCOMMODATES 12 PEOPLE
Built of mountain stone, ideal location, 1½ acres just 1 mile from village of Arrowhead.
This home is modern in every detail. Bath, shower, private electric light plant, hot water heater, etc. Interior furnished & decorated by Bullock's. Living room 25x20. Bedrooms in above form. Separate cabin for maids, gar.
COST $40,000.
SACRIFICE FOR $20,000.
OWNER, OR. 6728.

BEAUTIFUL MOUNTAIN ESTATE
Nearly 400 acres just back of Rindge Ranch, Santa Monica Mountains, only about thirty minutes from Santa Monica. Incomparable ocean & mountain views. Many wonderful building sites. Several groves of oaks. Price about half its present value. No real estate agents. M. THOMPSON, 200 North New ave., Monterey Park, Calif.

SANTA MONICA MOUNTAINS
Furnished cabin. Topanga Canyon
5 acres Tuna Canyon.
10 acres, Carbon Canyon.
40 acres, Little Sycamore Canyon.
140 acres, Latigo Canyon.
340 acres, Malibu Canyon.
All bargains at present prices.
P.O. BOX 314, SANTA MONICA

OLD BALDY CANYON
Beautiful mountain home sites, waterfalls, bridle & hiking trails, massive trees, wonderful views on paved highway. Special pre-opening prices. 90 minutes from L. A.
INCOME REALTY & CONST. CO.,
Vandike 8130.

CABIN, furnished, in Arroyo Seco Canyon. Many large shade trees and stream of water on lot. Above highway, with private drive. Price $1900. Call MISS HOGE, ME. 4101.

MOUNTAIN home sites. Total price $45 at $5 mo. One hour from Hollywood. Ph. Miss Clark, TR. 3141.

Hemmings Park, $37-$42.
320-ACRE ranch, part in apples; 72 miles from L.A. Water, trees and home. Mr. Mathews, 3231 Pac. Natl. Bk. Bldg. TUcker 6924.

BEACH cabin, ½ mile north of Topango Canyon, accommodations for 6 built in features, terms. WE. 8115.

SPECIAL offer this wk. only, 2 lots for $6 dn. $5 mo. No int. City conva. Owner, 943 S. Olive. TU. 9179.

EASTERN, NORTHERN PTY
For Sale, Exchange, Etc.
For Exchange —69-A

EXCHANGE
Minneapolis
FOR
Los Angeles

WE OFFER FOR EXCHANGE MINNEAPOLIS BUSINESS LOTS, OFFICE AND STORE BUILDINGS, HOTEL AND THEATER.
PRICED FROM $4000 TO $500,000.
QUICK ACTION FOR GOOD PROPERTY.
William Weisman Co.
H. W. Hellman Bldg.
FA. 0577.

BEAUTIFUL 9-room Spanish home in best location, Beverly Hills. Want Chicago North Shore suburban property. Owner leaving for East in 2 weeks. Submit full particulars. Address B. box 161, Times Office.

FOR EXCHANGE, full bearing walnut grove, Baldwin Park. Modern home. Want town farm near Des Moines. DUCANE BENEFITS. 309 Lane Mar. Bldg. TR. 1647.

4 ADJ. lots Queens Co., N. Y., clear for bung., N.W. or acreage pr. Lankershim Prop. $6000. Owner. VE. 2417.

WE TRADE FOR EASTERN
SIMPSON & CHILDS, 455 S. Spring.

Wanted —69-B

WANT CHICAGO

Have clear Hollywood bungalow court. Income $9360. Price $80,000. Want Chicago income or business $100,000 or more. Owner going there. Quick fair deal. Brokers welcome.
We have calls for eastern property elsewhere. Write full details quickly.
ORANGE COUNTY INVEST CORP. 418 Pershing Sq. Bldg. TR. 5144

WANT
Income or industrial property Cleveland or detroit. Will trade L.A. home equity $10,000. Income $1,000 per mo. Also N. Y. City income for $11,000 equity L.A. income. Call MR. BUTLER, ORANGE COUNTY INVESTMENT CORP., 418 Pershing Square Bldg. TR. 5144.

WANT CLEAR EASTERN
For $35,000 equity in 7 bungs. S.W. Mtg. $15,000 on each house.
HERNANDO D. WOOD CO.
1140 N. Coronado. FI. 2703

EASTERN property wanted for my bungalow, 620 W. 9th. TU. 7462.

SAN DIEGO PROPERTY—
For Sale, Exchange, Etc. —67

OCEAN Beach, 5-R. mod. cement, cor. blvd. Glorious view. Might trade. A. or Manhattan. UN. 4264.

Have Chicago for Los Angeles. Address E. box 502, Times Branch.

OIL PROPERTY—
Miscellaneous —67

50 A. Mt. land nr. State Highway, good oil prospects or fine for sanatorium. Opr 160 A. will sac. 80 to business man who knows the oil game. MARGARET H. GIBSON. 144 N. Belmont.

5 ACRES of semi-proven oil lands, 1000 ft. from new drilling operations, just started. Mr. Richfield dairy for information. J. L. DUNCAN, Arlington.

AN opportunity to purchase from owner an interest in 5 wells with safety and pet lease interest. Address J. box 577, Times Branch.

OIL leases, Eddy County, New Mexico 40 cents bear acre. Write for maps and particulars. FRANK STRICKLAND, Saguipa, Okla.

OIL stock just arrived from New Mexico. Free information. Want to buy leases. Address Y, box 324, Times Branch.

I HAVE 10 A. leased for oil, well now drilling. Would sell 20 A. John B. Gibbs, Rivera, Calif.

HIGH GRADED 1-4 A. prospective oil land; $10 cash, $10 month. Total price $100. Address C box 94 Times office.

WOULD buy or lease producing well. Nolan, 142 West 69th pl.

OIL lands, leases anywhere A. F. Fert Heartwell Bldg. Long Beach. 66737

ORANGE, LEMON, WALNUT
Groves—Vineyards
For Sale —69

2¼ A. VALENCIA grove in center of Glendora, picks more fruit than most 5 A. places, 4-room house and garage. All fenced, fine location, facing boulevard. A snap at $7500, terms. Present crop goes with place.

10 A. Valencia grove 16 yrs. old, San Dimas—Glendora district, $14,500, including crop. Best buy in district. ½ cash.

10 A. Citrus grove in Sierra Madre, beautiful home site. Large oak trees. Adjoining the Baldwin Oaks.

60 A. Valencias. This is a first-class grove about 16 yrs. old on Foothill Blvd. near Glendora. High location with good view. $150,000—easy terms. Will take some city income.

PROLER, 436 Citiz. Nat'l Bank Bldg., L. A. Phone TUcker 7496.

ORANGE GROWERS TAKE NOTICE! 40 ac. fine 15-yr. old navels, rich loam soil, well fertilized, pumping plant, water costs $75 a yr. sell water to neighbors, pipe line, all tools, new tractor, new mod. bung., barn, improvements & equipment cost $12,000. Price for immediate sale $30,000 subject to $6000 loan 20 yrs. at 5½%. Cash $10,000 & $2000 & yr. for 7 yrs. Owner needs cash for expanding business; no trades. principals only. This is remarkable opportunity to buy a choice orange grove at unheard of price & terms. MARSHALL, Rm. 711, 608 S. Hill. Bear in mind this is a real grove.

10-ACRE GROVE SACRIFICE
Half orange and lemons in city limits, East Whittier. Rich soil, fronting A-1 shape, crop coming on, approx. $4000, deeded water & packing company stock included. Must sell. Easy term. Owner, VE. 2417.

2¼ A. 14-yr no cits; full bloom; water; easy terms. One of Fontana's finest. Address owner, DRAWER Q, Fontana.

IF you are interested in orange groves showing good income see MARSHALL rm. 711, 608 S. Hill.

ORANGE, LEMON, WALNUT
Groves—Vineyards
For Exchange —68-A

20-ACRE citrus grove, Porterville, Mtge. $16,500. Will trade equity & assume. DAVISON, 2401 W. Pico. RE. 2944.

23 A. walnut grove & Concord vineyard. Want income property. P.O. box 32, TEMPLE, CALIF.

STOCK, DAIRY RANCHES—
For Sale, Exchange, Lease—69½

FOR SALE—Dairy sites. Good drainage, gas, water and electricity. Close in, yet where dairy will never be objectionable. $600 to $1000 per acre. LAMBERT & HAYES, 222 West Main street, El Monte. Phone 282

ACREAGE, SUBDIVISION—
Miscellaneous —70½

TO CLOSE AN ESTATE
622 acres on Foothill Blvd. near Rialto. Citrus orchards on three sides. Has P. E. and Santa Fe thru property. Ideal for small farm subdivision, orchard or vineyard planting. For quick sale $200 per acre. Courtesy to realtors. For further details call or write C. H. Lowe, 911 Sierra Bonita ave., Pasadena.

SAN FERNANDO Valley, 170 acres, absolutely best buy in Owensmouth district; only $400 per acre.
115 acres inside Van Nuys & overlooking Chatsworth Lake; city water & electricity. Over $200,000 spent; can be made on this by subdividing. Pick-up at $750 per acre. Courtesy to agents, OWNER, HE. 3428, day or eves.

FOR sale, $250 per acre, 640 acres at Rialto, City water. For subdivision, $30,000 cash. Assume $45,000. Balance 5 years 6%%. Commission. Duncan, owner, EM. 4260.

20 ACRES in the Hollywood foothills overlooking city & ocean, 1 mile from Hollywood Blvd. Priced exceptionally low. Call GR. 6312.

150 LOTS Hillside Subdivision on main boulevard, sacrifice for quick action, $20,000 cash required. Address C. box 181, Times Office.

20 A. near western ave. & Torrance; fertile, level; full oil rights. $45,000; exc. $24,000, 4 yrs., 7. Owner, WE. 3476.

2½ A. San Fernando, $7500 cash will handle, 4831 W. Washington. OR. 7804.

250 ACRES near Long Beach, only $1500 per acre, $28,000 down. Mr. Bandy, TR. 7828, 310 Nat. City Bk.

WANTED—
Real Estate
Miscellaneous —71-X

A separate department specializing in business and income property for sale or exchange assures prompt efficient service in both buyer and seller. Send in your listings today.

PUBLIC SERVICE SALES CORP.
639 S. Spring st., L.A.
TRinity 7346

WE GET CASH
FOR YOUR PROPERTY
In a few days. No red tape. $1 to $1,000,000. No homes which will materially benefit the sale of the balance of your subdivision. You know improvements increase the value of your tract and assist the sale of same.

MR. ALBRIGHT
1017 S. Hill st. WHitmore 1274

LOTS—I have ready buyers for good lots at any price, any place in L.A. I will sell your lot in 10 days' time on listing. Give me complete details. If you want to sell, call & see me & sign up or it won't bother. I do not auction them off, I sell them. GUY, 2862 Hammel St., Belvedere. P car line. 4 to 6.

I WANT 100 lots now. If you have a good lot to sell I will buy it. Bring all your papers, or I will trade your homes or acres for them. I mean business, if you don't, stay away. GUY, 2862 Hammel St., Belvedere. P car line. 4 to 6.

HANCOCK Park lot, 1 or 2 wanted in exchange for 240 ft. on Vermont by 440 ft. deep, clear or will add cash. Large corner preferred. 10220 S. VERMONT.

HOTELS or apt. houses wanted. East of Main and north of Washington sts. Clear income property to exchange for acreage close in. Fair Oaks 4892.

I WANT acre or 2 lots, L.A. or near, prefer corner. Have 5-room property Ontario, will assume. Write Sawyer or Gaines, 1919 4TH AVE. EM. 4995, Glendale 2884.

WANT lots on T.D.' basis, subject to builder's loan, will pay some cash, by responsible builder Calif. Finance & Mtge. Co. 4413 WEST 2ND. WA. 9580.

APT.-HOUSE SITE WANTED. Have bungalow, city income business property, acreage and cash. 1154 N. WESTERN AVE., Rm. 202. GR. 4695.

I WANT 3 or 5 lots L.A. or suburban. Prefer corner. Have 46 acres clear, value $12,000. Gaylor, 1919 4th ave. EM. 4995 & Glen. 2884.

WANT unimpr. lot in N.W. need not be clear. Will trade $4000 eq. in beaut. new 6-fam. flat. Beverly Hills dist., for same. Owner, OX. 2416.

WANT good res. lot in So. or S.W. to $7500. Offer proven bond. Rdg. T.D. of $1900, bal. cash. Address X. box 525, Times Branch.

LOTS wanted in Westwood on T.D. basis, get my proposition. Mr. Daily, TU. 6311.

WANT lot as down pay. on res. $6,500. bungalow in Hollywood priced at $10,000, mortgage $4000. GR. 7938.

Business Property —71-H

WILL pay all cash for stores not to exceed $75,000 in value. Will purchase immediately if priced right. Owners only. Mr. PARKER, 162 S. Berendo. DU. 0573.

WANTED—99-yr. lease on improved business properties. MITCHELL P. ALTY CO., 520 Rousevelt Bldg. Vandike 8967.

WANTED—
Real Estate
Income Property —71-H

Look This Over
Want new 4-5-rm. flats, Hancock Park, La Brea or N.W. dist. Rental, have 2½ ac., with two 5-rm. houses. Heart of Van Nuys. CLEAR and $2500 guaranteed mtgs., as 1st payment. OWNER, EM. 4238.

DUPLEX wanted, 10 or 12 room, up to $16,000, for 7-room modern home, Sacramento, $11,000. Will assume. Address E. box 137, Times Branch.

WANTED — Flat, court or apt. in Holly. for new 9-rm. res. Some cash as assume. Owners, GR. 4680.

1ST mtg. $2000 to 10 acres Imperial and two $2000 T.D.s, Venice for income equity. VA. 7166, EL. 8812.

WE BUY, SELL, EXCHANGE PLANS. SIMPSON & CHILDS, 455 S. Spring

Country Ranch Ptv. —71-M

Ranch wanted for Los Angeles income. We want action. Frank W. Fetes, Quinlan Bldg. TU. 8473.

WANT good country for apt. income, grove, ranches or eastern. $25,000 to $100,000. We match you. No delays. 424 N. Coronado. DU. 9385.

REAL ESTATE—
For Exchange
Miscellaneous —72

FRESNO
$20,000 clear business lot on Fulton street. Small income ripe for exchange. Will exchange for good bungalow here.
HOWARD W. MOORE, with
Ford & Becker
607 R. Western Ave., DUnkirk 1009.

IF YOUR equity is right property we can trade it. A good quick trade is better than a slow sale. If you are going East we have Eastern property for you. REMEMBER, we have the largest exchange listing in Southern California. Experienced salesmen at your service. If you don't put it off we'll put it over.
PHILLIPS & GRAM
747-9 No. Western, GLad. 2191.

MODERN 9-rm. res., two yrs. old, located on Whittier blvd., center of Hollywood. Large lot, beautifully landscaped. Cash value $45,000. Will trade for new or well-located income property and assume, if deal is right. Call E. L. MORTON, OX. 6451 or REALTY & COMPANY, Third & Wilshire, Santa Monica.

Want Small L. A.

or Seattle. Have vacant 40.2x170 to alley, Santa Monica Blvd., near Western ave., will assume. BUSKEY, 2908 1st ave., Apt. 211, Seattle, Wash.

LOTS in SAN DIEGO, CLEAR OCEAN VIEW AND RESTRICTED ADDITION OF TATUM'S RATHILLS TRACT AND PAN-ORAMO COUNTRY CLUB FOR EQUITY ELSEWHERE.
CO. COAST DEV. CO.
213 CHAM. COM. BLDG. WE. 7345

ATTENTION SALT LAKE CITY property owners. Trade elegantly furnished four-family flat, San Pedro for Salt Lake. Take res. or income to $15,000. See MR. DUNKLET.
ROBERT MARSH & COMPANY, Inc.
300 Rives-Strong Bldg. TR. 7131.

CORNER, 99-ft. by 132-ft., level, clear, 3-rm. W. Glendale, near car, $3000, clear. Will exchange for 40 acres improved, north of Bakersfield and south of San Francisco. Tate Mortgage Co., 130 W. Wilson, Glendale.

HAVE 20 acres at Garden Grove. Value $20,000, 10-rm. house on Westcott and Blvd., near Washington. Value $20,000, ALL CLEAR. Want income or good lots in L. A. Submit. RAYMOND, WH. 4114.

Exchanges Exclusively

Trade your property quickly & advantageously. Reliable service.
M. W. TAGGART, REALTOR
527 Rives-Strong Bldg. TR. 8886.

$3000 EQUITY in 2 new houses in L. A. Clear stucco bungalow for exchange for good property. Most anywhere. Eastern & northern preferred. GOODELL & PETERS, Hollywood Blvd., Lankershim, Ph. eve. 109-R.

FOR EXCHANGE BY OWNER
Double corner, 2 fully-furnished Good rental dist. Inc. $100 mon. Mtg. $5500. Want clear lot or land. OWNER, 842 E. Grand ave. Evenings 5328 or Gladstone 3151 everywhere.

RARE OPPORTUNITY
Furn. 4-fam. flat Highland Pk. Always rented. Cost $15,000. Clear ill. Wants 4 or 5 rm. house. This prop. not inflated, but a real bargain. 5151 Pasadena ave. CE. 1

IF you want cash for your property call R. N. WOOD, 705 W. 45TH ST. AX. 9716.

Houses —71-A

Offer Nr. 6th & Harvard
Four 6-rm. flats, income $345, value $45,000. A. N. life insurance co. mtgs. $19,000, 7%, take good trust deed or add $10,000 equity in house at 1st & Wilton and will accept nearly new stucco home, 5 bdrms. Must have 3 baths, upstairs, maid's room and bath down. East of La Brea, north of 9th st. South of Melrose. Call Mr. Lambert.

KELLS & GRANT,
Wilshire at Western. DU. 2000.

WANTED—West Side home, for all or part of $10,000 equity in beautiful 4-family flat. Call OWNER, HE. 8471.

WANT home in Angeles Mesa, will give cash and 6 rm. stucco, clear. Owner, call UN. 5115 or TR. 6142, eve.

WANT W. Holly or Sherman bung., have client with 2 clear bldg. lots, val. $14,000, assume, will exceed $40,000. Address P.O. box 425, Sherman.

WANT home at one of near-by beaches for $14000 equity in 4-rm. Spanish bung. cor. Kingsley. Price $20,000. Equity $6000. Terms. 200 Quinby Bldg. TR. 5514.

7 OR 8 rms., medium price, large Fay or Hobart. Have 5, box 217, Times Branch.

WANTED, a home, 7 rooms. Have a new exceptional 16-room duplex to trade. BE. 2412.

WANT home to $7500, have 8 Broadway bus. cor. TU. 6234.

WANT for mod 5 or 6 rm. house, S.E. about $5000 down. Call HU. 5504.

Lots —71-B

ATTENTION SUBDIVIDERS

Wanted—20 or more lots.
MUST BE CLEAR.
In exchange for good bona fide trust deeds on property already sold and occupied by the owner.
We will immediately erect beautiful 5 and 6 room homes which will materially benefit the sale of the balance of your subdivision. You know improvements increase the value of your tract and assist the sale of same.

MR. ALBRIGHT
1017 S. Hill st. WHitmore 1274

LOTS—I have ready buyers for good lots at any price, any place in L.A. I will sell your lot in 10 days' time on listing. Give me complete details. If you want to sell, call & see me & sign up or it won't bother. I do not auction them off, I sell them. GUY, 2862 Hammel St., Belvedere. P car line. 4 to 6.

I WANT 100 lots now. If you have a good lot to sell I will buy it. Bring all your papers, or I will trade your homes or acres for them. I mean business, if you don't, stay away. GUY, 2862 Hammel St., Belvedere. P car line. 4 to 6.

HANCOCK Park lot, 1 or 2 wanted in exchange for 240 ft. on Vermont by 440 ft. deep, clear or will add cash. Large corner preferred. 10220 S. VERMONT.

HOTELS or apt. houses wanted. East of Main and north of Washington sts. Clear income property to exchange for acreage close in. Fair Oaks 4892.

I WANT acre or 2 lots, L.A. or near, prefer corner. Have 5-room property Ontario, will assume. Write Sawyer or Gaines, 1919 4TH AVE. EM. 4995, Glen. 2884.

WANT lots on T.D.' basis, subject to builder's loan, will pay some cash, by responsible builder Calif. Finance & Mtge. Co. 4413 WEST 2ND. WA. 9580.

APT.-HOUSE SITE WANTED. Have bungalow, city income business property, acreage and cash. 1154 N. WESTERN AVE., Rm. 202. GR. 4695.

I WANT 3 or 5 lots L.A. or suburban. Prefer corner. Have 46 acres clear, value $12,000. Gaylor, 1919 4th ave. EM. 4995 & Glen. 2884.

WANT unimpr. lot in N.W. need not be clear. Will trade $4000 eq. in beaut. new 6-fam. flat. Beverly Hills dist., for same. Owner, OX. 2416.

WANT good res. lot in So. or S.W. to $7500. Offer proven bond. Rdg. T.D. of $1900, bal. cash. Address X. box 525, Times Branch.

LOTS wanted in Westwood on T.D. basis, get my proposition. Mr. Daily, TU. 6311.

WANT lot as down pay. on res. $6,500. bungalow in Hollywood priced at $10,000, mortgage $4000. GR. 7938.

Business Property —71-H

WILL pay all cash for stores not to exceed $75,000 in value. Will purchase immediately if priced right. Owners only. Mr. PARKER, 162 S. Berendo. DU. 0573.

WANTED—99-yr. lease on improved business properties. MITCHELL P. ALTY CO., 520 Rousevelt Bldg. Vandike 8967.

REAL ESTATE—
For Exchange
Miscellaneous —72

131X104 CORNER
STORE BUILDING, 10 RENTALS. ALL RENTED. UNDER LEASE. VERY ATTRAC. STABLE REVENUE. PR. $80,000. EQUITY $45,000.

FLOWER STREET
MODERN 4-STORY BRICK. ADVANTAGEOUSLY LOCATED. ASSURED 10% NET INCOME. PR. $135,000. EQUITY $55,000.

OWNERS HAVE INSTRUCTED US TO EXCHANGE ABOVE HIGH-GRADE PROPERTIES.

MANN & HUTTON CO.
3469 W. 6th st. DUnk. 4101.

Offer Nr. 6th & Harvard
Four 6-rm. flats, income $345, value $45,000. A. N. life insurance co. mtgs. $19,000, 7%, take good trust deed or add $10,000 equity in house at 1st & Wilton and will accept nearly new stucco home, 5 bdrms. Must have 3 baths, upstairs, maid's room and bath down. East of La Brea, north of 9th st. South of Melrose. Call Mr. Lambert.

KELLS & GRANT,
Wilshire at Western. DU. 2000.

FOUR new five-room bungalows subject only to $2500 first, running fifteen years at 6%. Forty splendid residential lots on paved streets in Harriman Park, Los Angeles, clear. Owner will consider clear properties outside California, all or part. Submit. C. C. COPELAND, 618 Pac. S. W. Bldg., Long Beach.

BRICK business block on Normandie & a garage, 150 ft. frontage, prominent corner, paved alley. Room for more stores. This lot alone worth $15,000. Price $75,000. Exc. $50,000. Owner wants a clear suburban ranch. Might take clear Kansas City or Chicago. See Mr. MAGEE, 311 Quinby Bldg. TU. 3249.

WANT CITRUS GROVE
5 or more acres, Pontana preferred. Suitable for chickens. Must have good house. Will go to $25,000 if equipped & clear. Have fine 4-room bungalow and wonderful view lot, both in Hollywood. TRIMBLE, 2000 Sun. Bldg. TU. 8745.

Sacrifice Windsor Square
10 rms. beautiful furnished, receipted bills for furnishings for $36,000. Stucco and brick house. Price $70,000. $15,000 cash handles or accept trade up to $20,000. Pk. DU. 2332.

EXCHANGE
9 one-acre tracts, value $8000, clear, located in San Fernando Valley, for good city vacant or improved. Will assume. Can secure loan on acres if desired. ORANGE COUNTY INVESTMENT CORP., 418 Pershing Square Bldg. TR. 5144.

10-ACRE orange grove at Redlands with improvements. Shows good income, $30,000 clear. Trade for business property. See K. O. Carter with W. J. TWINING, Realtor
201 East Harvard St., Glendale. Glendale 6060. CApitol 6405.

DOWNTOWN APT. SITE
60x119, vicinity 9th and Union. Present improvements carry. Mtg. $13,000. Want late model Lincoln Packard or Cadillac and vacant lots. Call evenings. HOmestead 9532.

YOUR property should be listed with us. Nine men working on exchange only. You will receive quick action and reliable service, send complete details.
G. O. RUSSELL & CO.
600 Brand Blvd., Glendale

BUSINESS lot on Melrose east of Fairfax, price $10,000. Want bungalow to $15,000. Must be a bargain. LEMING REALTY CO., 8949 S. Melrose. HE. 2909.

DOWNTOWN apartment hotel, 2-story, 36 rooms. Income $700 per month. Price $55,000. Mtge. $25,000. Want clear income for equity or submit what have you? CHAS. A. MASH, 605 Pershing Square Bldg. VA. 8741.

NO matter what you have or what you want, our Exchange Department can assist you. You will appreciate our service. PEFFERS-RHOADES CO., 515 Hibernian Bldg., 4th and Spring. TU. 1902.

FLORENCE AV. BUSINESS LOT 116 ft. frontage, 150 ft. deep. Mtg. $7000. Exchange for alfalfa acreage, Pomona, Ontario, Corona, San Bernardino, Riverside & Chino. DE. 2269.

FAMILY flat bldg. for exchange, on Wilton Pl., price $70,000. Will exchange for larger piece of income property and assume up to $25,000. Call MR. SALE, 221 Pac. Natl. Bk. Bldg. TUcker 6834.

COURT site (1 double unit completed) on Olivet st., block San Pedro, Calif. Value $7000. Clear. Will trade for L.A. or suburb of L.A. This value or less. Owner, 2311 SILVER RIDGE. Los Angeles.

NEW stucco duplex, 10 rms., price $12,500, bank loan $7000; vacant lot and car to trade for income. Will assume. Owner, 1415 Ardmore ave. HI. 1

ROBERT MARSH & CO., INC.
200 Marsh-Strong Bldg. TR. 1131.

PITTSBURGH for Washington or L.A. property. Two 6-apt. buildings, brick, modern. Trade income $8240. What? Ad. 148 Ashland Ave., Ocean Park.

460 ACRES, beautiful ranch, 63 miles L.A., free & clear. Fine for subdivision, $100,000, all or ½ for L.A. or vicinity. Will assume difference. Owner, 1121 N. Lucerne Blvd.

WILL EXCHANGE lots in prosperous town near Stockton for lots in school neighborhood Normandie and 46th St. Los Angeles. Owner, J. E. Johnson, Ripon, Calif.

20 ACRES oranges, lemons, avocados & chickens. Good house & bldgs. Nr. town. Trade for house, lots, business. Owner, 1422 N. Pacific, Glendale.

$30,000 BUSINESS lot and $10,000 corner lot, same ownership. Submit offer. C. L. INGRAM, 6139 Mines Avenue, ANgelus 6064.

DANDY 12-rm. duplex, Beverly Hills district, 100 ft. So. Beverly Blvd. Price $14,500, only $7500 1st mtg. Submit lot or bungalow. OX. 6801.

4 FLATS, 20 RMS. INC. $5000 YR. CLEAR. TRADE FOR EQUITY IN FAIRFAX HI. PRICE $28,000, TERMS OR TRADE. OR. 1602.

WANT CLOSE IN RANCH
Have 10 rms. on bus. lot $20,000; also 16-rm. duplex, $28,000; one or both. 461 N. WESTERN. HE. 8207.

WANT DOUBLE BUNG.
Have clear industrial $10,000 clear, will assume. 461 N. WESTERN. HE. 8207.

$1750 EQ., 5 rm. mod. home, located on 2nd ave., near 41st st., trade for clear vacant or what have you? JOS. COHN, 325 W. 8th. Rm. 510.

4-A-LAY-OUT rms. Ex. sign, nr. Carthay Circle, income $4800. Want duplex, bung. or lots. West Side. Owner, 6804 Eve. VH. 0133.

WE WILL TRADE YOUR PROPERTY quickly and get you a good deal. MATHEWS and SALE, 721 Pacific National Bank Bldg. TU. 2121.

I HAVE a beautiful 12-room DUPLEX nr. Beverly and La Brea. ONLY $16,000, INCOME $1500. Terms or take good lot. OR. 1602.

BEAUTIFUL new apartment, fine location, good income. Consider city or country property. Owner, 818 N. Formosa. GR. 0826.

1242 N. Fairfax ave., 2 houses, lot 50x151, equity $12,000, trade for land near Turlock or L.A. lots or equity. Submit. GL. 8181.

INCOME lot 100 ft. fronts on blvd. with 14-R. house. Trade clear & cash for apt. house up to $75,000. Owners, OL. 1295.

WANT city or near, to $12,000, on stucco 4-flat & bung. $25,000, near 14th & Union. Bes Bell. 740 So. Broadway. TU. 4236.

10-RM. house on So. Hoover nr. 3rd Wonderful location. Can be used for income. Want small home or lot. Owner, 2417 W. 9th. WA. 6793.

$60,000 CLEAR res lots (or part) ready for sale. Will trade for T.D. income or ranch. Glen. 1748

10 A. IN city Corona on blvd. Clear new 6-rm. stucco home. Want duplex or house to $25,000. WH. 4414.

1% A. store and 5-rm. mod house, Foothill Blvd. Want L.A. store income. Owner, 6125 Eyre, or 6565.

40 AC. 1 mi. of Shafter, 100-in. well, 6-r. mod. hse., barn, etc. Pr. $18,000 mtg. $6000. Want L.A. or OR. 6403

WE EXCHANGE WHAT YOU HAVE for what you want. HUDSON BAY INV. CO., 417 S. Hill st.

LIST your exchanges with us. We get results. The Stansberry Corp. 201 Hillstreet Bldg. TR. 8558.

CLEAR ranches for inc. inc. for ranches. Nothing but the best. Arrowbridge, 608 Delwiler Bg. TR. 7876

$5% first mortgages to exch. for cleared L.A. income property. See Mr. Kerr, 415 Rives-Strong Bldg. TR. 5873

12 CHOICE lots near L. A. for L.A. property. 5656 York. GA. 1986.

BERKELEY & CO., want to exch. L. A.

MONEY WANTED—
Real Estate, Collaterals —26

WANTED

$15,000, 1 yr., 8% and 1% bonus on 200 ft. residential investment vacant, in center of Beverly Hills, just off of Wilshire Blvd. Value $45,000.

Also $5000 3 yrs., 8%, on beautiful stucco bungalow, owner's home, just off of Pico and Fruess, valued $10,000.

Also $7000, 3 yrs., 8%, on corner lot, improved with 2 5-rm. bungalows, near Van Ness and Monroe. These are gilt edge loans and for immediate action will give first trust deed on the above loans.

MR. KING
OX. 4914

$2500 7% 3 YRS.

FIRST TRUST DEED
7 RMS. EXCELLENT CONDITION. LOT 50 BY 150. CLOSE-IN RESIDENCE SECTION ALHAMBRA. 619 STONEMAN AVE.

$2750. 7% 3 YRS.
FIRST TRUST DEED
6 RMS. 1921 WEST 42ND ST.

CITY MORTGAGE COMPANY, INC.
402 EDWARDS & WILDEY BLDG.
6TH & GRAND. PHONE TR. 0426.

A Perfect Mortgage
$40,000

WANT TO BORROW $40,000 AT 7% INTEREST FROM PRIVATE PARTY, SECURED BY A FIRST TRUST DEED ON MORTGAGE ON PROMINENT WILSHIRE CORNER. WELL LEASED AND WELL RECURED. PROPERTY ABSOLUTELY WORTH $125,000. THIS IS THE FINEST LOAN EVER OFFERED IN LOS ANGELES. CALL OR PHONE 1216 MAPLE AVE.

$5000 AT 7% on 6-room Spanish bungalow, hand-made tile roof, quarter-sawed oak floors, Sanitas on all walls, tile wainscote, tile bath, and separate tile shower; occupied by owner; in the choicest south of Wilshire in Beverly Hills, no brokers, please.

TOOLEN & HINDS
8626 W. 5th st. OR. 9261.

8% FIRST LIENS
We are now offering for sale conservative First Mortgages & First Trust Deeds on improved properties in Los Angeles and vicinity in amounts of $2500 up.

TORRANCE FINANCE CO.,
1003 Pershing Square Bldg.,
Mutual 8271.

MONEY WANTED
$2000 1st mtg. 3 yrs. 8%. New 5-rm. stucco. Val. $6000. Disc. 4%.

TRUST DEED
$2000 7-10 yr., 8%, subject $4000 1st mtg. Residence prop. on Barton nr. Vine st. Val. $9000.
W. M. WOLPERT MTG. CO.
1937 Rives-Strong Bldg. TR. 2749.

WANT a loan for one or three years on two wonderful Willaglie corners that are ideal for income apartment which will double in value in three years. Present value $50 per front foot. This is a wonderful loan and the party wanting the loan is absolutely reliable. Corporation to broker.

Phone HO. 49121

8%, 1st Mortgages

We own and offer for sale conservative 1st mtgs. on Los Angeles property. In amounts of $3500 up.

La Bonte & Ransom Co.
122 N. LARCHMONT GL. 5161

$720 DISCOUNT
FIRST MORTGAGE

Will sell $12,000 first mortgage for $11,280. One 4-family flat building rent per month, $120. Principal and interest $24,000. Call Jamison, OX. 2416.

Money Wanted Quick

Will put up conservative mortgages and Trust Deeds as collateral 3 for 1 for 3 to 5 years loans to run from private parties. Will pay up to 12% Phone MR. WHITE. ME. 6915.

25% BONUS

for 5-yr. 7% loan. Purchaser to pay out through lumber co. during construction or upon completion. Paper protected by strictest rules of lumber co. Extraordinary residence & income designs. Clark GL. 4812.

$300 DISCOUNT

$3500 1st mtges. 3 yrs. 8%, payable quarterly, new 5-rm. stucco house, garage, construction, STANDARD CREDIT CORPORATION
26 Sec. Citz Bank Bldg. MU. 4819

HAVE client who wants $25,000, 5 to 15-year loan on Class "A" concrete building, value sixty thousand and under. Box 784, Times Branch.

Bass Live. San Bernardino.

WHITE-LYON REALTY CO.

12% 2ND MONEY

Can place several thousand immediately on well secured properties. Best of references. Francis J. Jones
412½ S. Central ave. HU 4647

8% BONUS & 7% INTEREST
$7500 1ST MTG. 3 YEARS
6-UNIT STRICTLY MOD. COURT
LOT 56x156, NEAR 11TH
& ALVARADO. VAL. $35,000.
TRinity 8551.

2ND & 3RD T.D. money on completed bldgs. Owner, private funds preferred. Call Sunday, 894-128. Monday FL. 2186.

WANT $3500 for 3 yrs. Will pay 8% interest. Security owner's 6-rm. stucco home. Value $6000. Located at 2125 W. 80th st. Call Hughes, 2801 W. 48TH ST. W. 1. OR. 9261.

WANTED, $4000. Will pay 8% intl. on strictly modern 6-room stucco bungalow. double garage. $6x156 lot in Angelus Mesa. Discreet loan. Gifford, 5464 5th av., Vermont 8262

$3500 WANTED at 8%, 3 years. Security 6-rm. bungalow, garage. $6x156 lot in Angelus Mesa. Discreet loan. Gifford, 5464 5th av., Vermont 8262

$3000 WANTED at 8%, 3 yrs. Security 6-rm. stucco